



US00D438548S

(12) **United States Design Patent**
Inada et al.

(10) **Patent No.:** **US D438,548 S**

(45) **Date of Patent:** **** Mar. 6, 2001**

(54) **MACHINING CENTER**

4,730,373 * 3/1988 Senoa 29/26 A

4,863,320 * 9/1989 Rutschle et al. 409/134

5,688,214 * 11/1997 Mase et al. 483/1

(75) Inventors: **Kazuhiro Inada; Kenji Inui**, both of
Yamatokoriyama (JP)

* cited by examiner

(73) Assignee: **Mori Seiki Co., Ltd**, Nara (JP)

Primary Examiner—Antoine Duval Davis

(**) Term: **14 Years**

(57) **CLAIM**

(21) Appl. No.: **29/119,541**

The ornamental design for a machining center, as shown and described.

(22) Filed: **Mar. 3, 2000**

(30) **Foreign Application Priority Data**

DESCRIPTION

Sep. 3, 1999 (JP) 11-23922

(51) **LOC (7) Cl.** **15-09**

(52) **U.S. Cl.** **D15/127**

(58) **Field of Search** D10/46, 75; D15/127,
D15/128, 199; 198/346.1, 345.1; 29/26 A,
27 C, 33 P, 39, 563, 564, DIG. 55, DIG. 59;
74/608; 82/159.149; 409/134, 137, 164,
189, 219, 903, 235; 483/1, 18, 19, 31, 66,
36, 39, 44, 48, 49; 451/5, 11, 310; 144/134.1,
2.1, 4.8, 114.1, 242.1

FIG. 1 is a perspective view of the front and right side of a machining center showing our new design;

FIG. 2 is a front view thereof;

FIG. 3 is a right side view thereof;

FIG. 4 is a top plan view thereof;

FIG. 5 is a left side view thereof;

FIG. 6 is a rear view thereof;

FIG. 7 is a bottom view thereof; and,

FIG. 8 is a front view with the lid in open condition and the operation part in the rotated position.

(56) **References Cited**

U.S. PATENT DOCUMENTS

D. 420,686 * 2/2000 Kunema D15/127

1 Claim, 8 Drawing Sheets

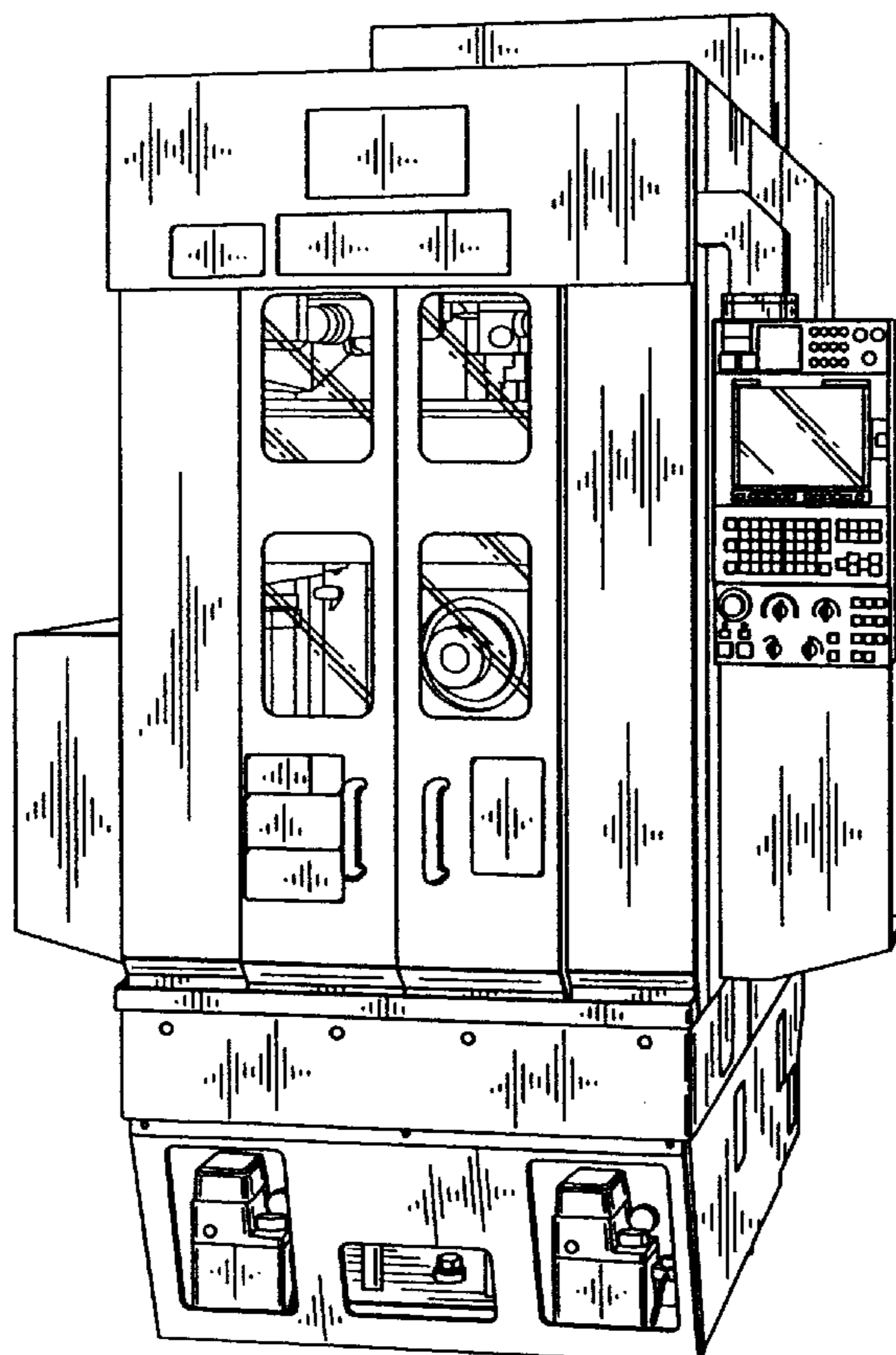

FIG. 1

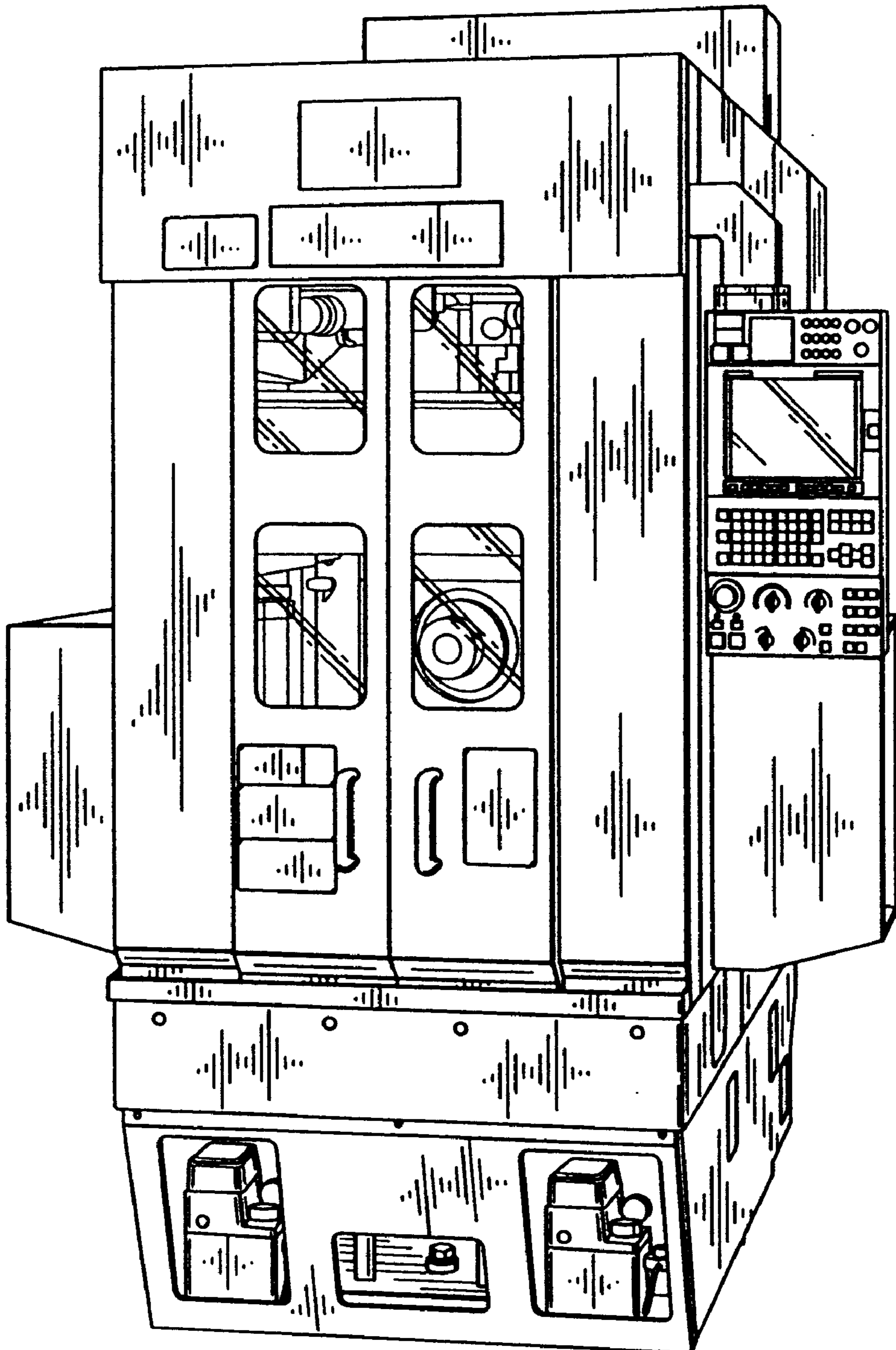
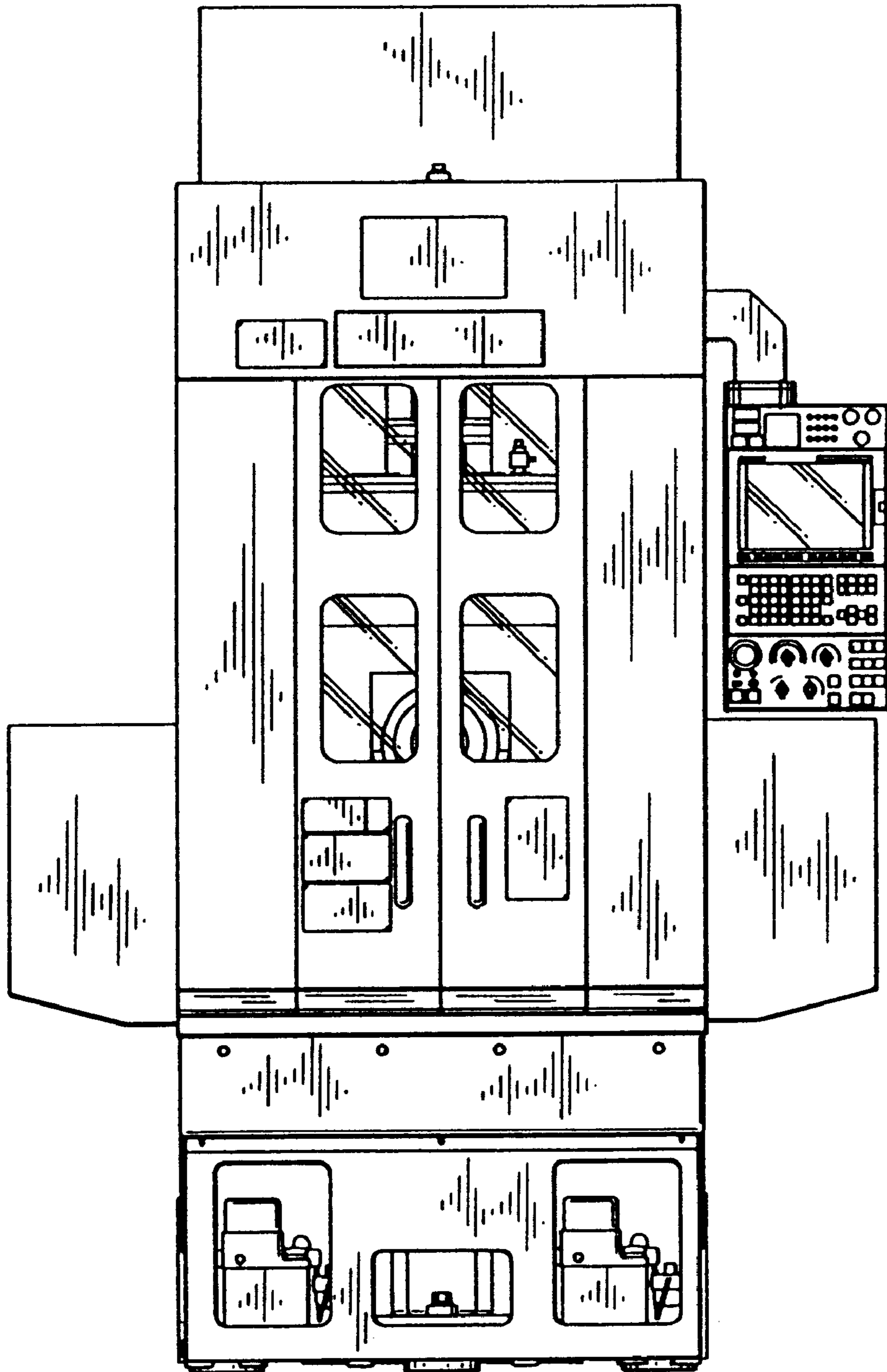

FIG. 2



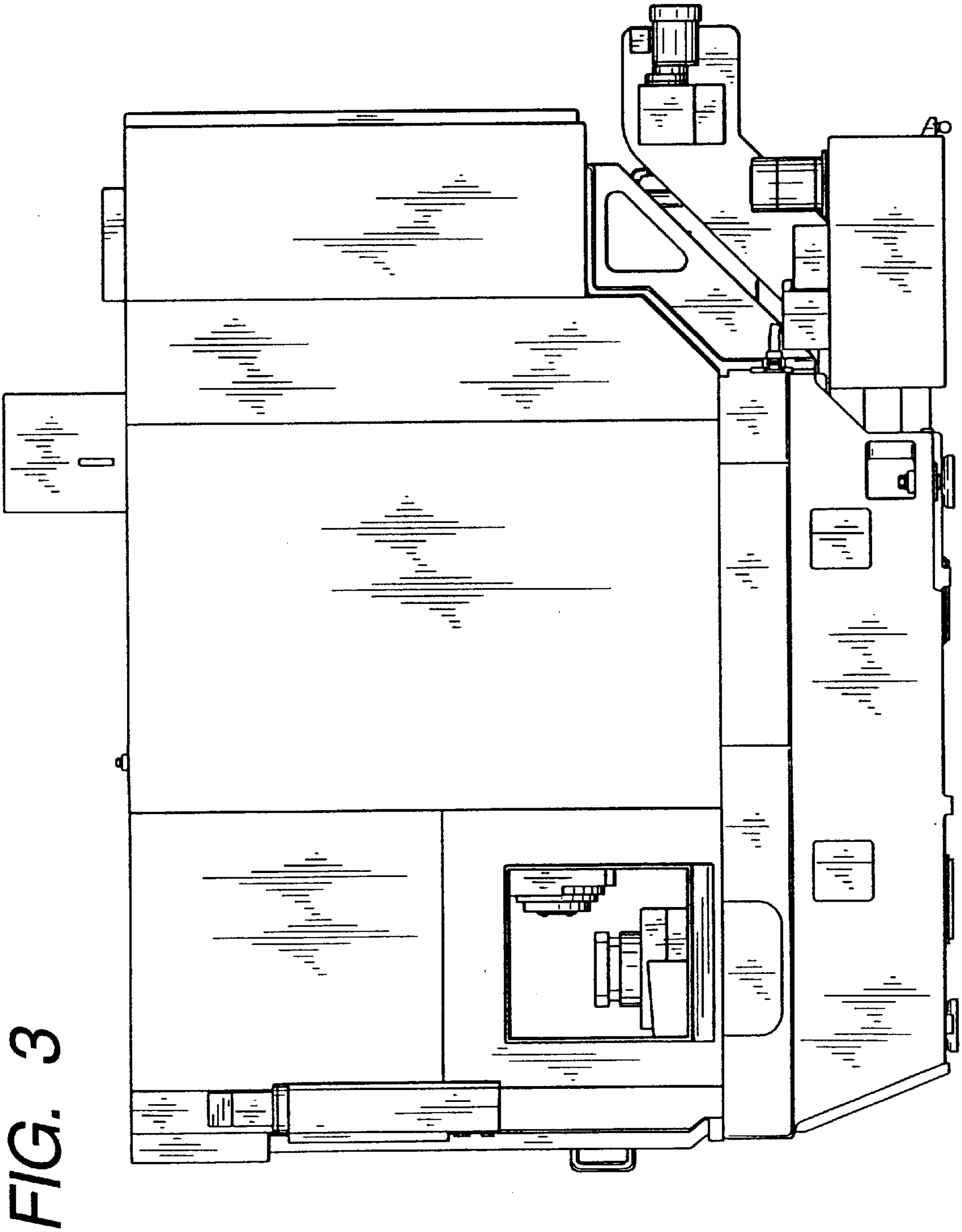
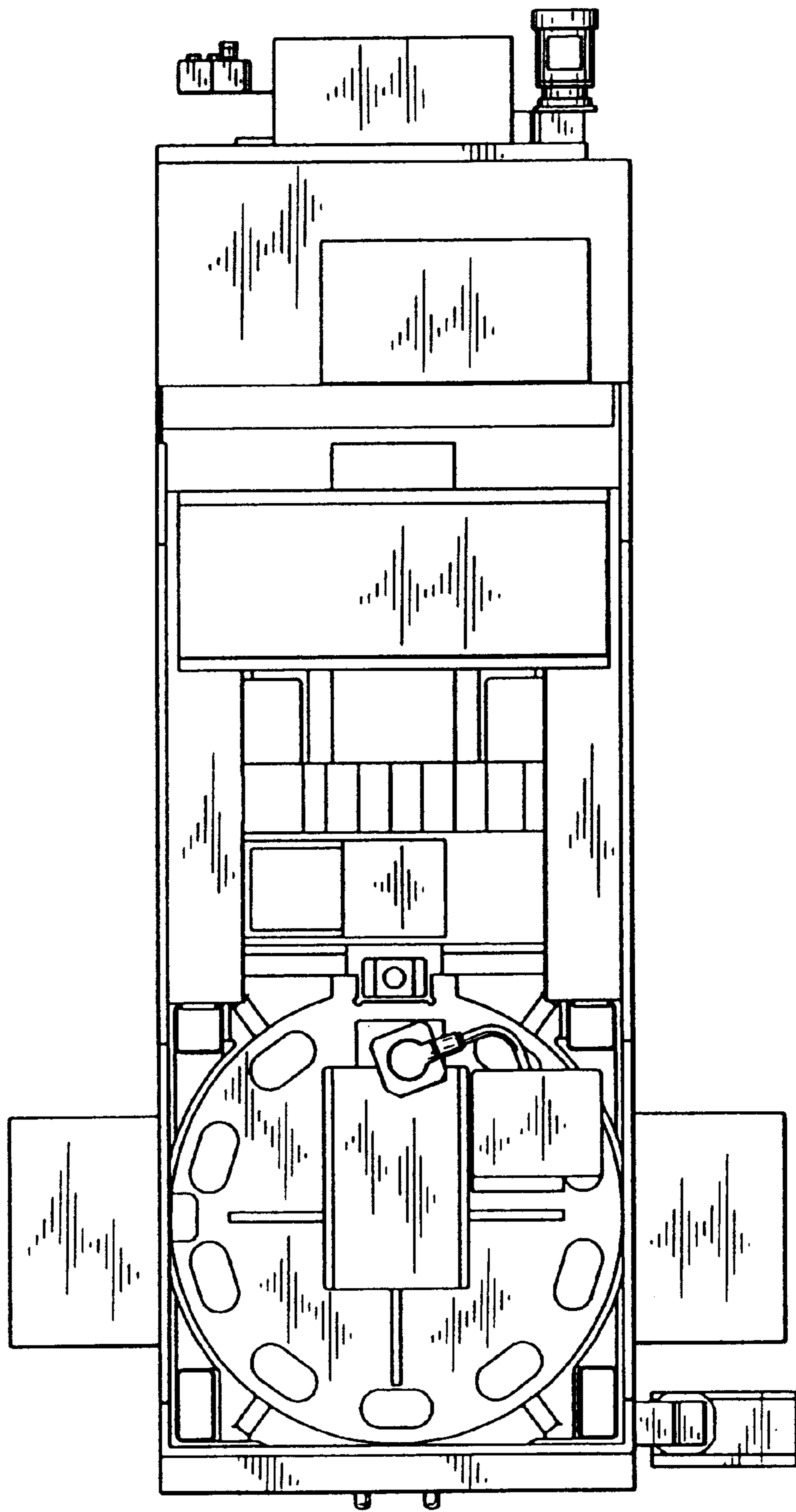

FIG. 4



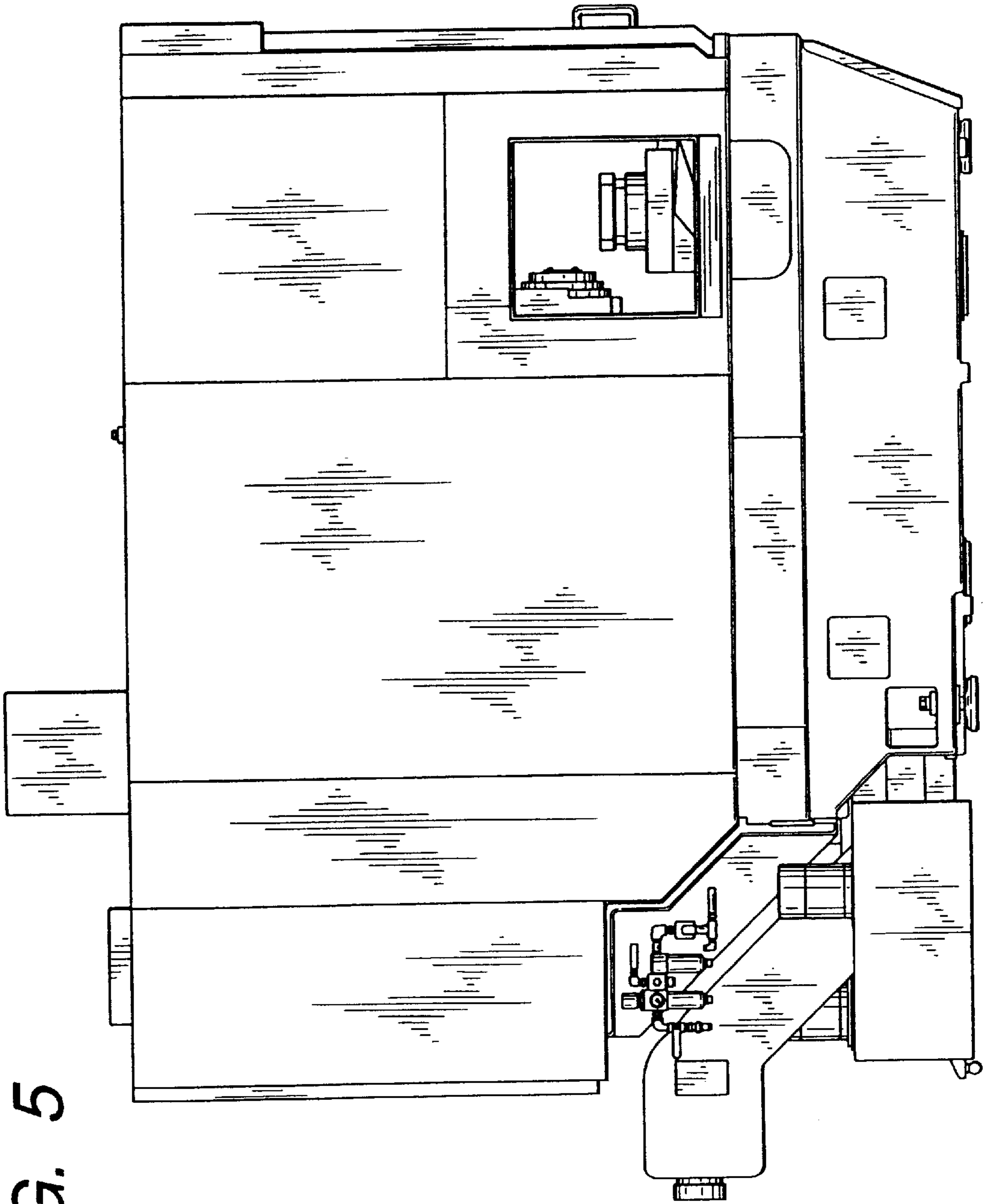

FIG. 5

FIG. 6

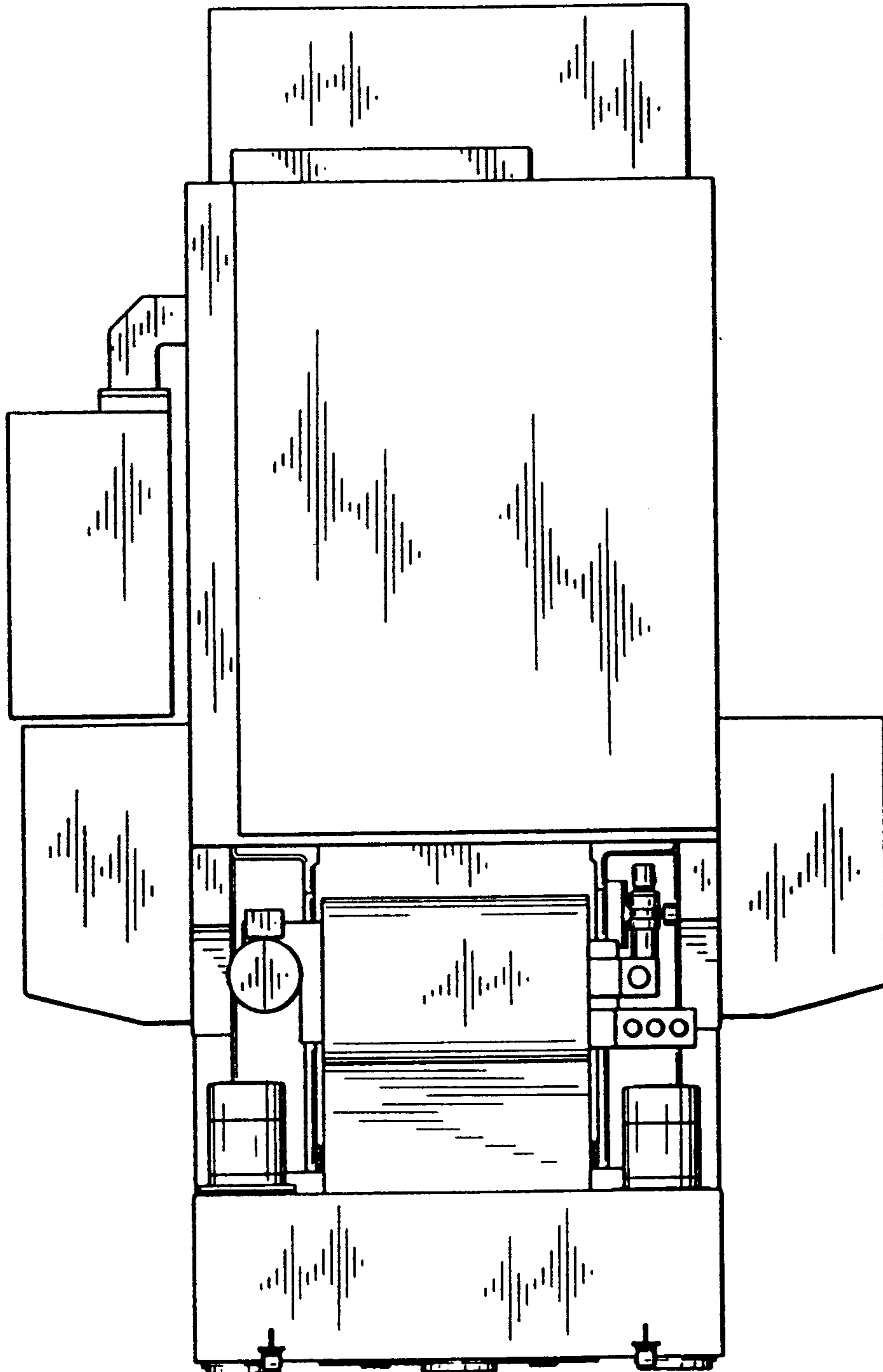

FIG. 7

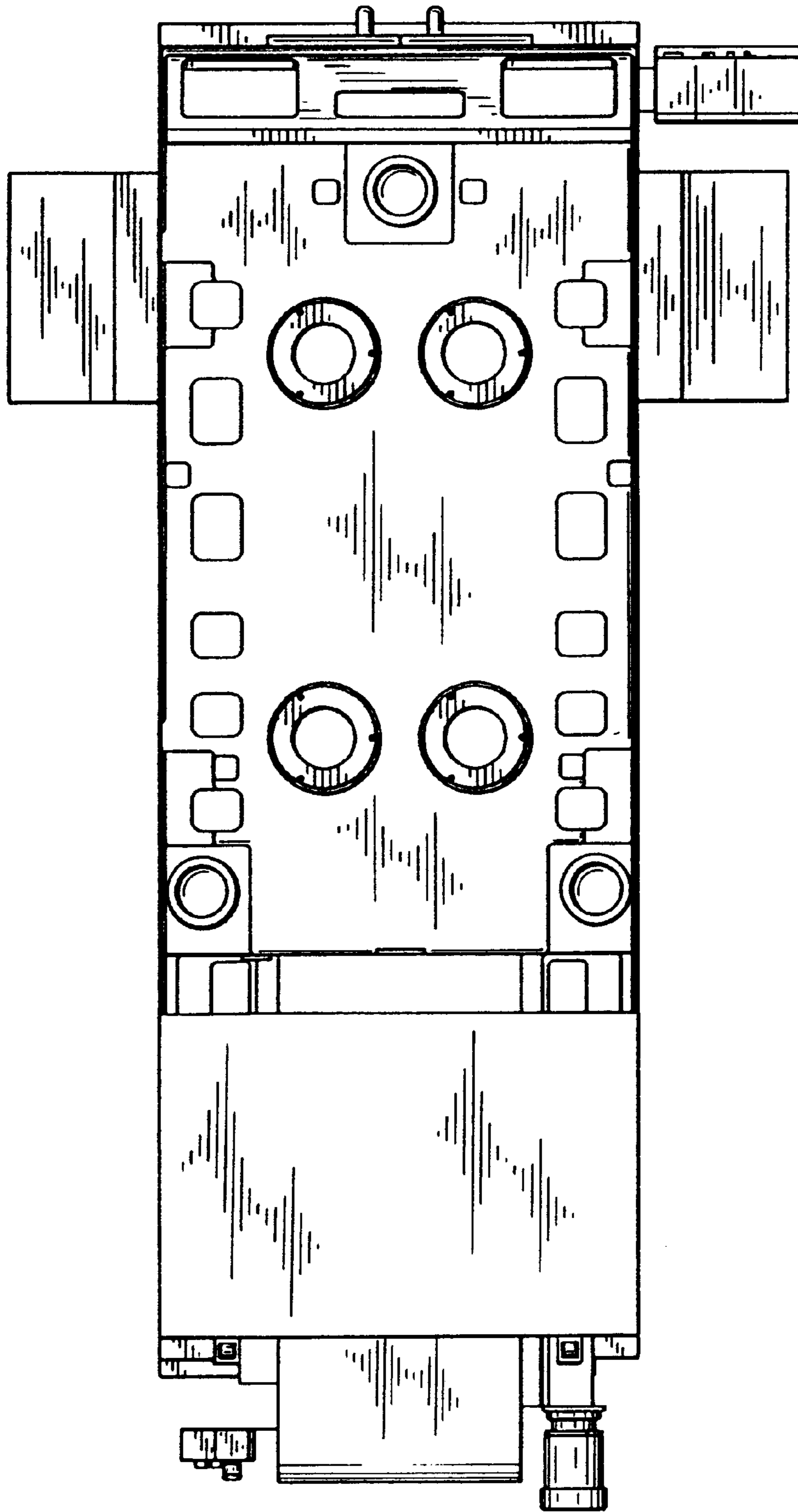

FIG. 8

