



US00D438313S

(12) **United States Design Patent**
Tam

(10) **Patent No.:** **US D438,313 S**

(45) **Date of Patent:** **** Feb. 27, 2001**

(54) **TORCH**

D. 422,103 * 3/2000 Chen D26/37
D. 425,226 * 5/2000 Dalli D26/37

(75) Inventor: **Kan-wing Tam**, Hong Kong (CN)

* cited by examiner

(73) Assignee: **Nonteen Innovative Ltd.**, Hong Kong (CN)

Primary Examiner—Marcus A. Jackson
(74) *Attorney, Agent, or Firm*—Sherman D. Pernia

(**) Term: **14 Years**

(57) **CLAIM**

(21) Appl. No.: **29/120,346**

The ornamental design for a torch, as shown.

(22) Filed: **Mar. 16, 2000**

DESCRIPTION

(51) **LOC (7) Cl.** **26-02**

The claimed electric torch is used to produce artificial light. FIG. 1 is a top plan view of an electric torch, my new design; FIG. 2 is a bottom plan view thereof; FIG. 3 is a left side elevational view thereof; FIG. 4 is a right side elevational view thereof; FIG. 5 is a front elevation view thereof; and, FIG. 6 is a rear elevation view thereof.

(52) **U.S. Cl.** **D26/37**

(58) **Field of Search** D26/37-50; 362/103, 362/154, 155, 156, 157, 158, 183-208

(56) **References Cited**

U.S. PATENT DOCUMENTS

D. 390,628 * 2/1998 Matthes D26/37

1 Claim, 3 Drawing Sheets

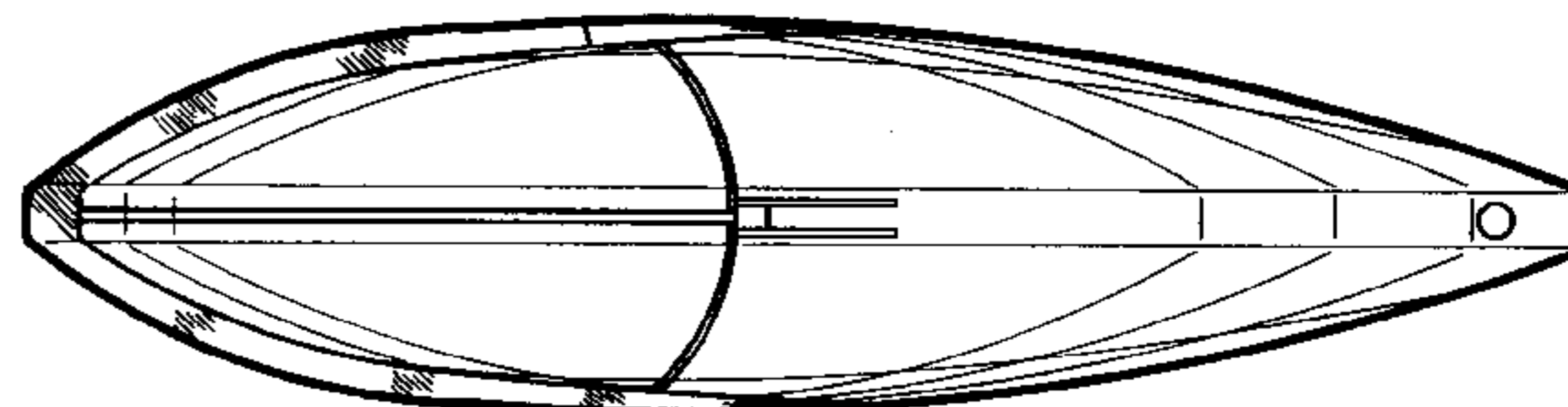
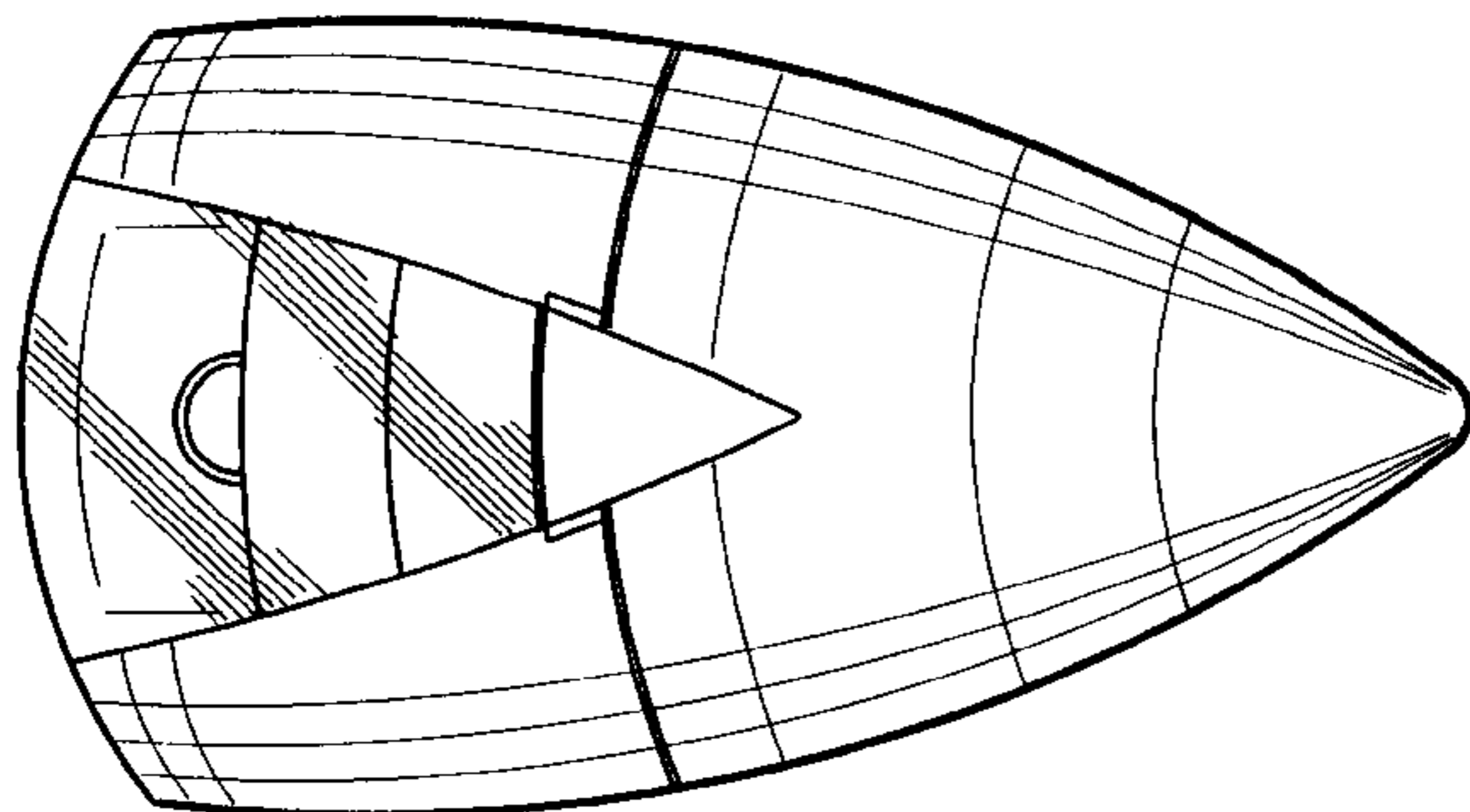

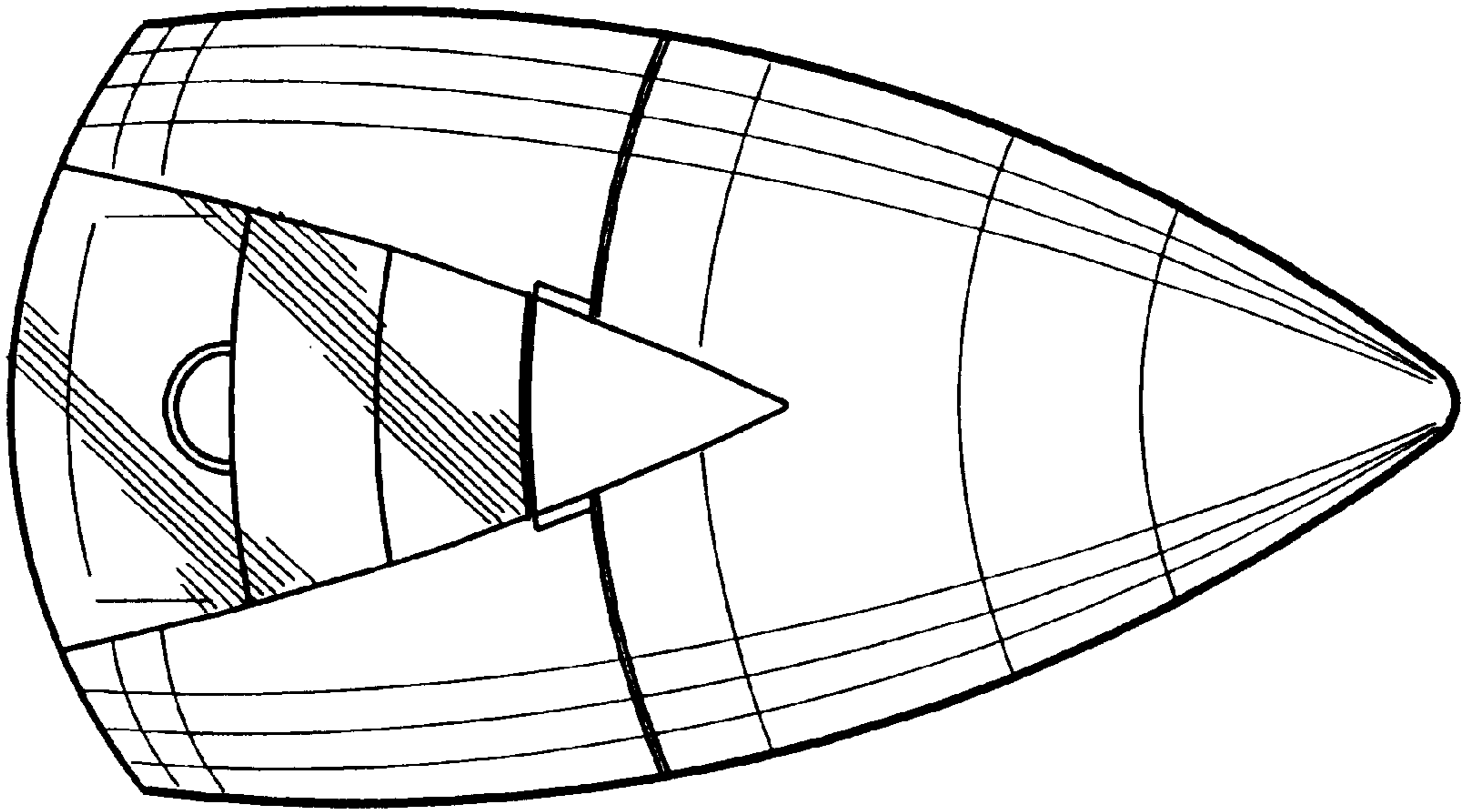

Fig. 1

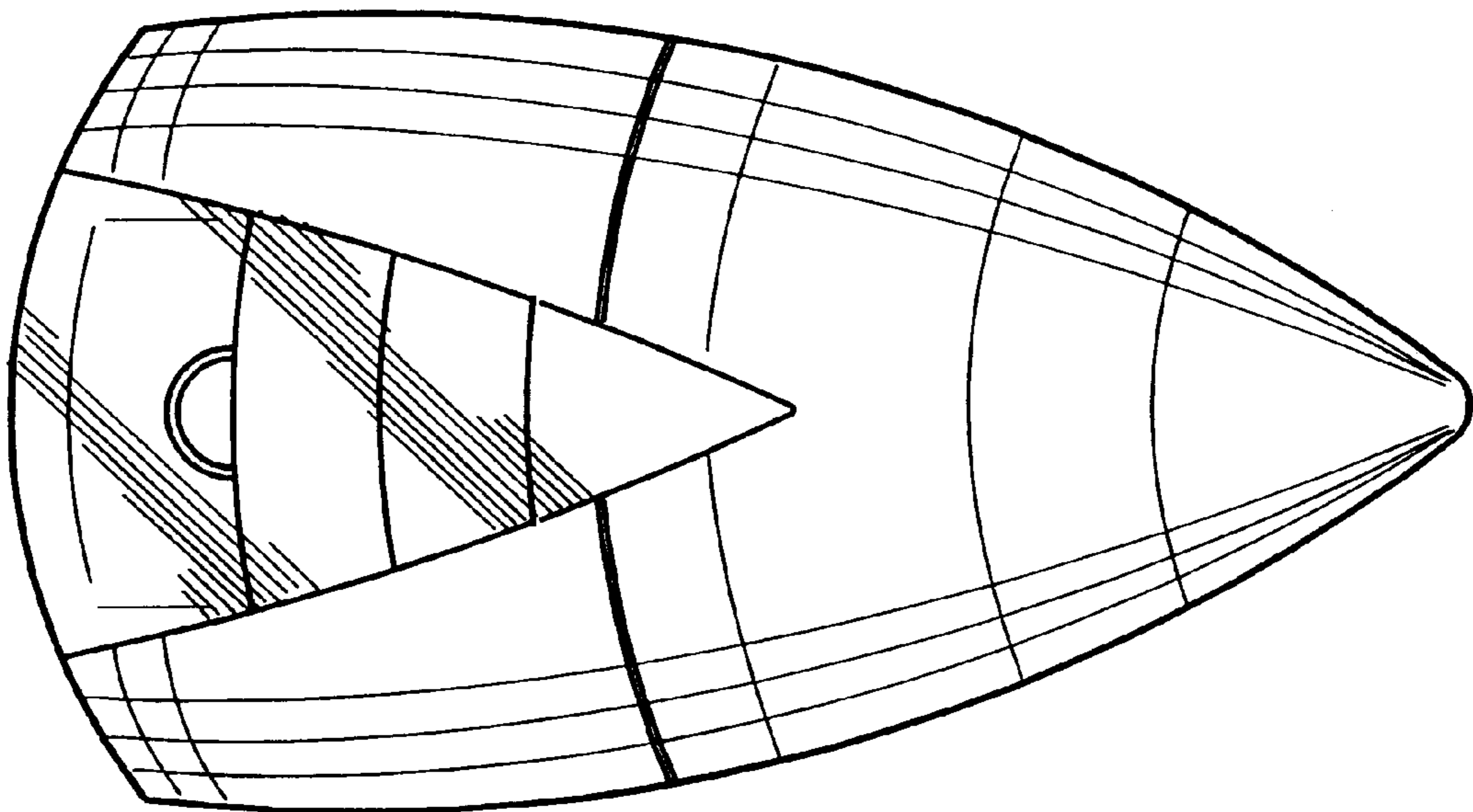

Fig. 2

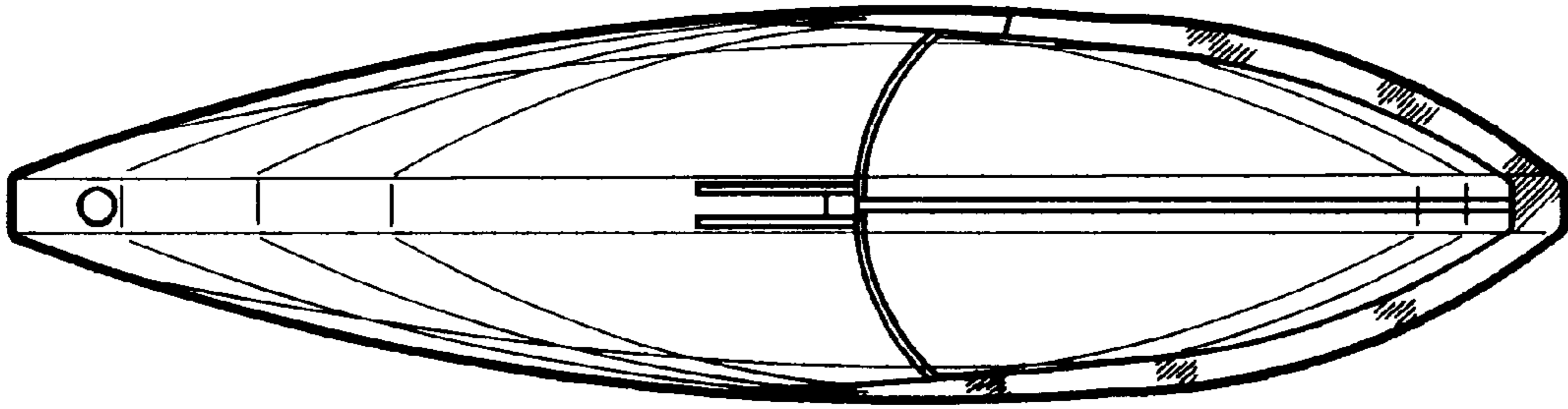

Fig. 3

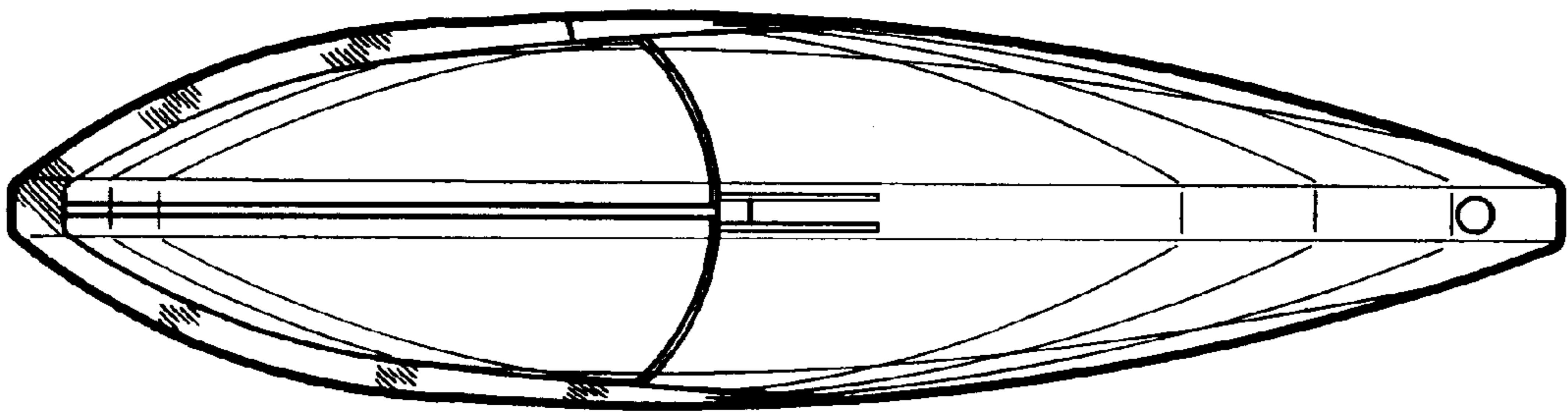

Fig. 4

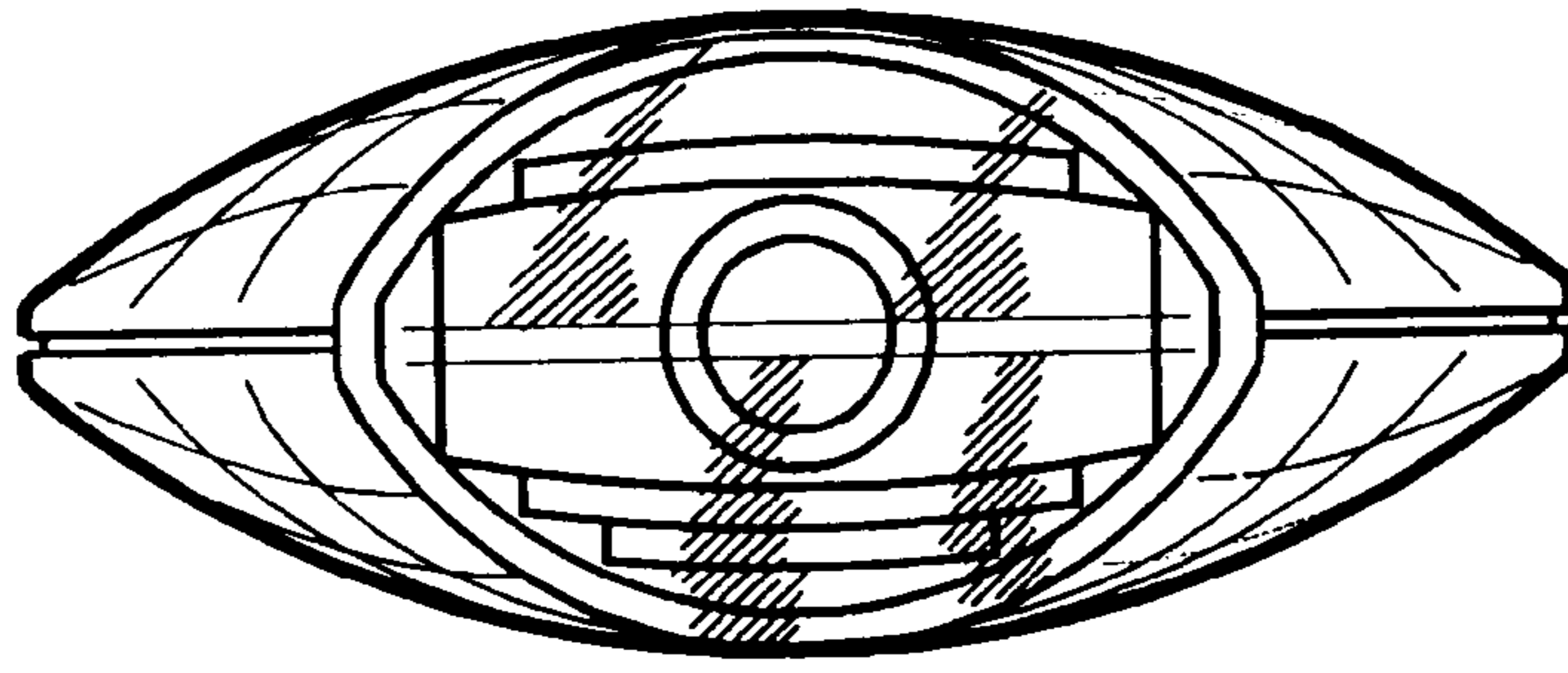

Fig. 5

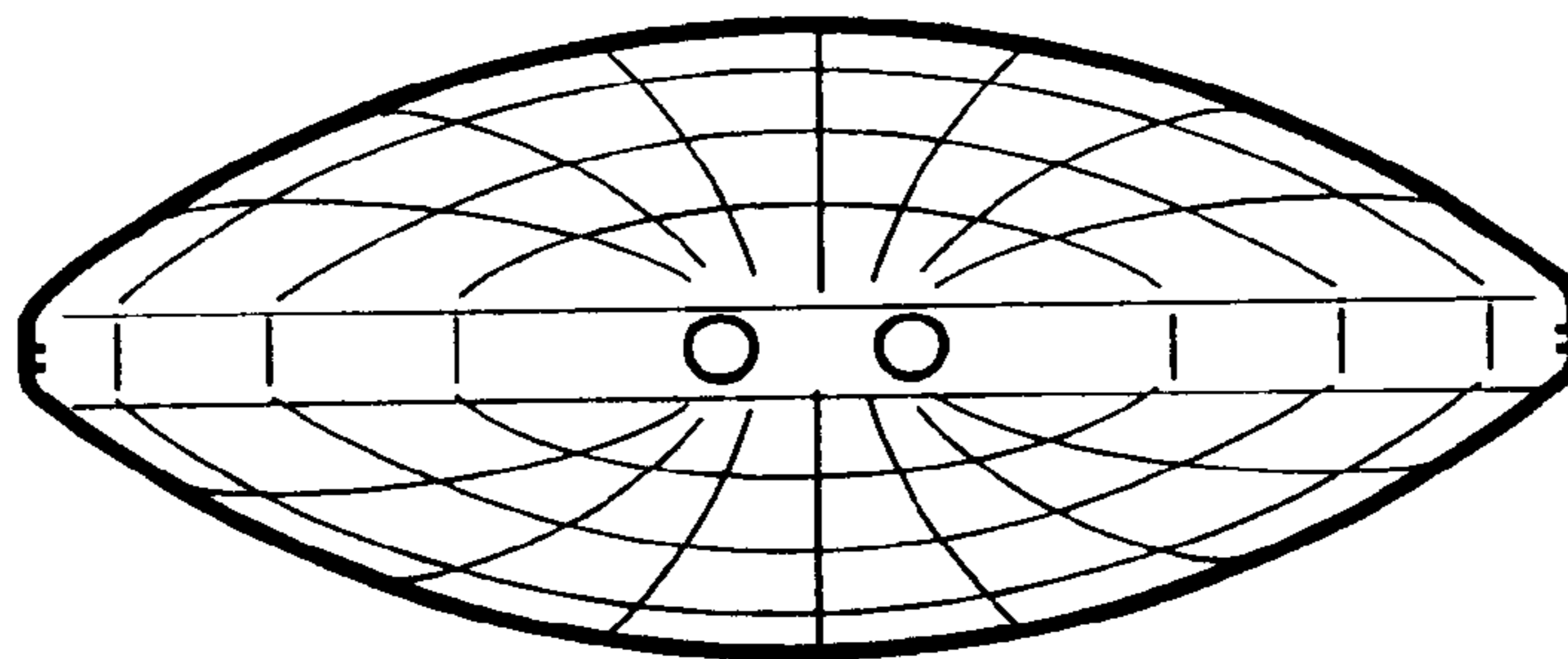

Fig. 6