



US00D438263S

(12) **United States Design Patent**
Ioli-Bryant et al.

(10) **Patent No.:** **US D438,263 S**

(45) **Date of Patent:** **** Feb. 27, 2001**

(54) **DOLL**

(76) Inventors: **Domani Di Ioli-Bryant; Darrell Bryant**, both of 1601 Washington Ave., Saint Maries, ID (US) 83861

(**) Term: **14 Years**

(21) Appl. No.: **29/124,282**

(22) Filed: **Jun. 2, 2000**

(51) **LOC (7) Cl.** **21-01**

(52) **U.S. Cl.** **D21/644**

(58) **Field of Search** D11/136, 150, D11/157, 160; D19/59; D21/576-579, 585, 587-588, 593-594, 596-597, 621-649, 658-661; 446/220, 226, 268, 295-298, 330, 352, 354-356, 369, 371, 376-378, 384; D20/30

(56) **References Cited**

U.S. PATENT DOCUMENTS

- D. 137,768 * 4/1944 Lehman et al. D20/30
- D. 173,564 * 11/1954 Geer D21/639
- D. 214,838 * 8/1969 Ferreira D11/160
- D. 218,245 * 8/1970 Winton D21/644
- D. 278,734 5/1985 Thorndike .
- D. 303,413 * 9/1989 Russell et al. D21/635
- D. 311,230 * 10/1990 Hutchison D21/626
- D. 317,339 * 6/1991 Pugh D21/621
- D. 317,803 * 6/1991 Ziolkowski D21/644

- D. 342,982 * 1/1994 McNally D21/644
- D. 385,928 * 11/1997 Saville D21/635
- D. 387,824 * 12/1997 Faber D21/644
- D. 388,460 * 12/1997 Gremillion D19/59
- 3,162,728 12/1964 Pfister .
- 4,729,751 * 3/1988 Schiavo et al. 446/268
- 4,923,428 5/1990 Curran .
- 5,125,864 6/1992 Roberson et al. .
- 5,376,038 12/1994 Arad et al. .
- 5,413,516 5/1995 Lam .

* cited by examiner

Primary Examiner—Ted Shooman

Assistant Examiner—Carol Rademaker

(57) **CLAIM**

The ornamental design for a doll, as shown and described.

DESCRIPTION

FIG. 1 is a front elevational view of the doll of the present invention;
 FIG. 2 is a left side elevational view of the doll of FIG. 1;
 FIG. 3 is a rear elevational view of the doll of FIG. 1;
 FIG. 4 is a top plan view of the doll of FIG. 1;
 FIG. 5 is a bottom plan view of the doll of FIG. 1;
 FIG. 6 is a right side view of the doll of FIG. 1; and,
 FIG. 7 is a front elevational view of the doll of FIG. 1 in an alternate position and with the wrist band shown on the opposite wrist.

1 Claim, 4 Drawing Sheets

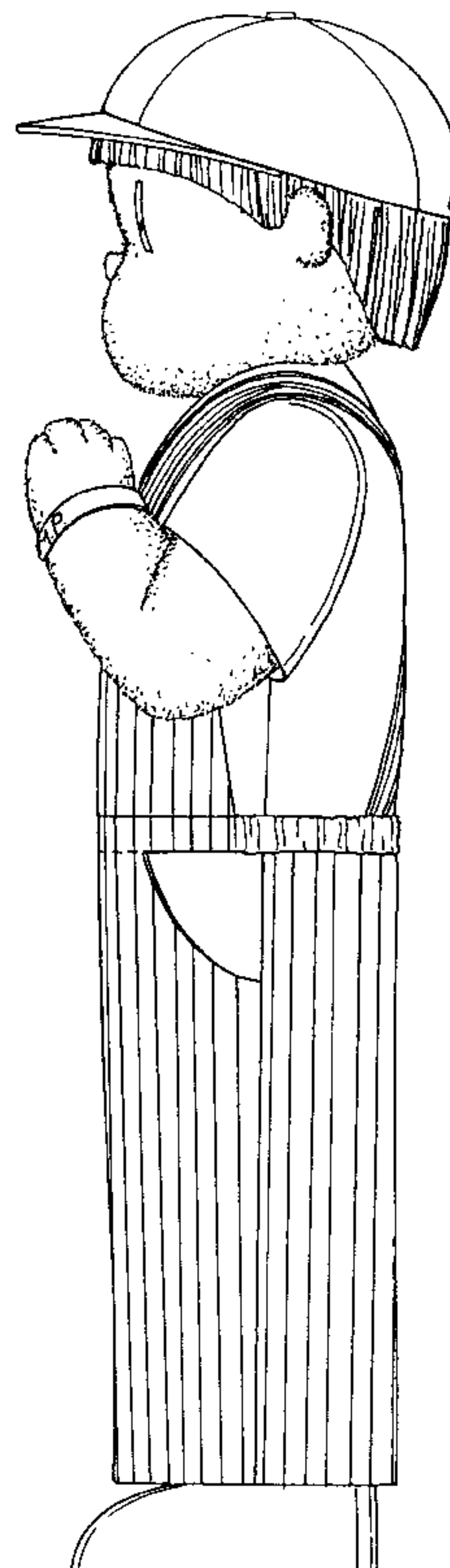
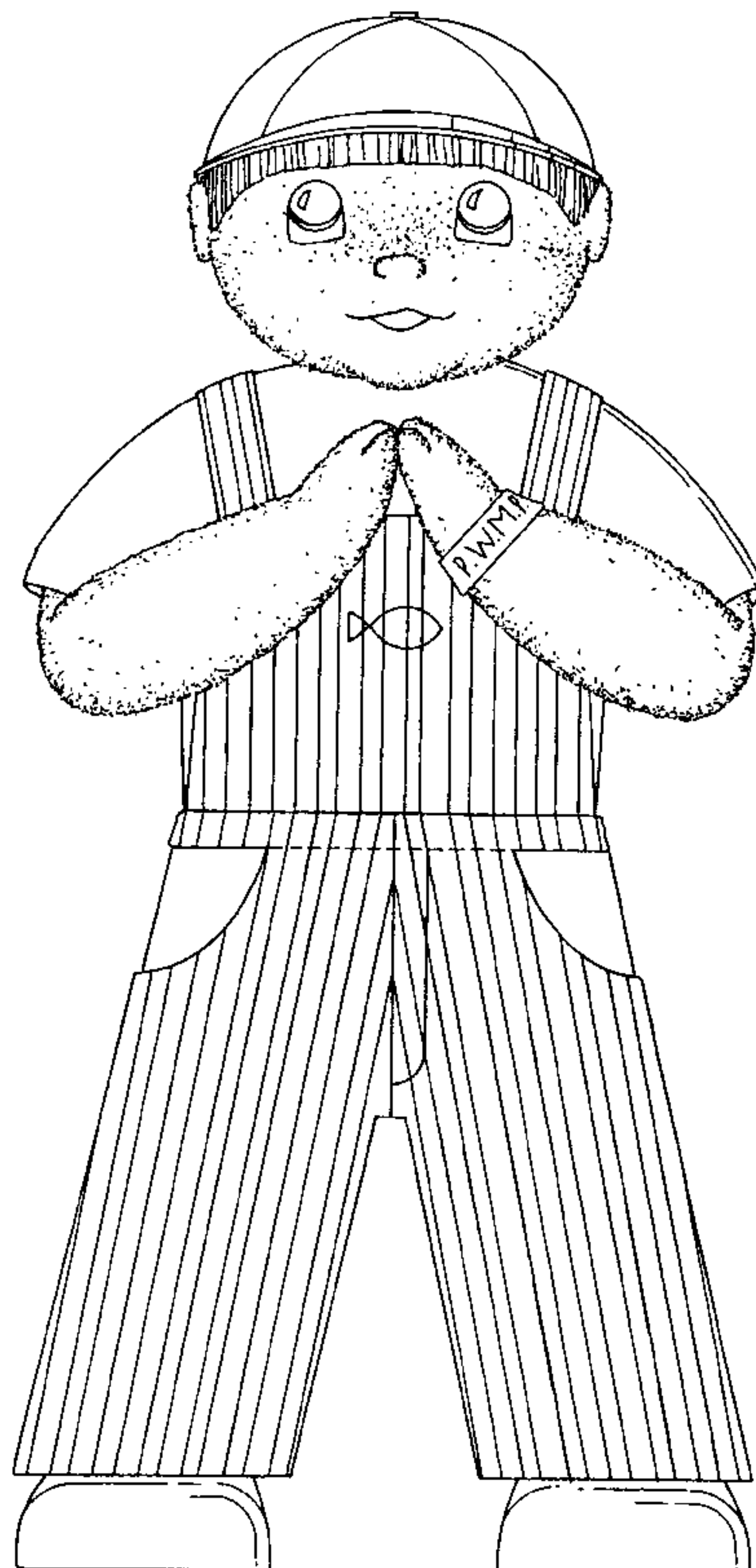

FIG. 1

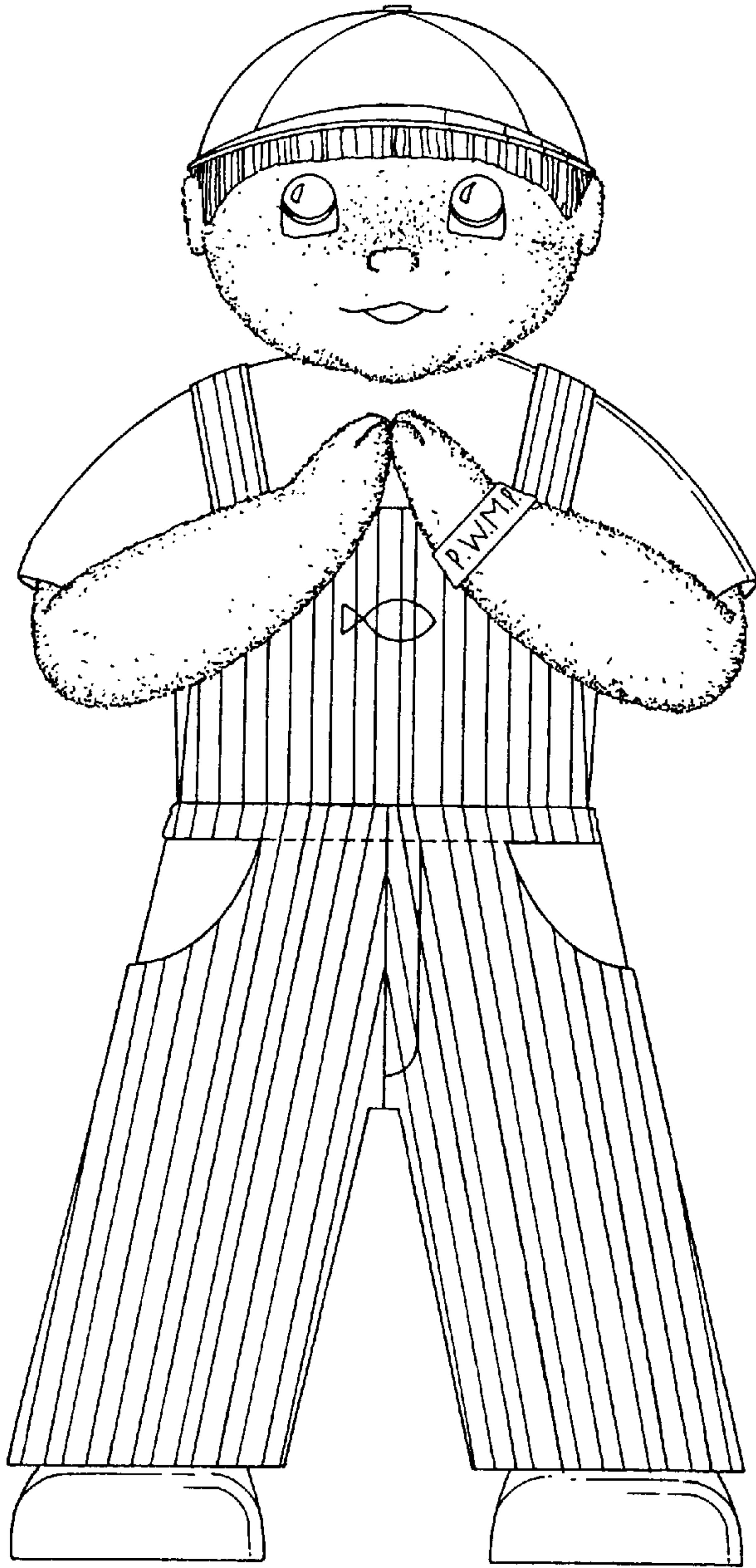

FIG. 2

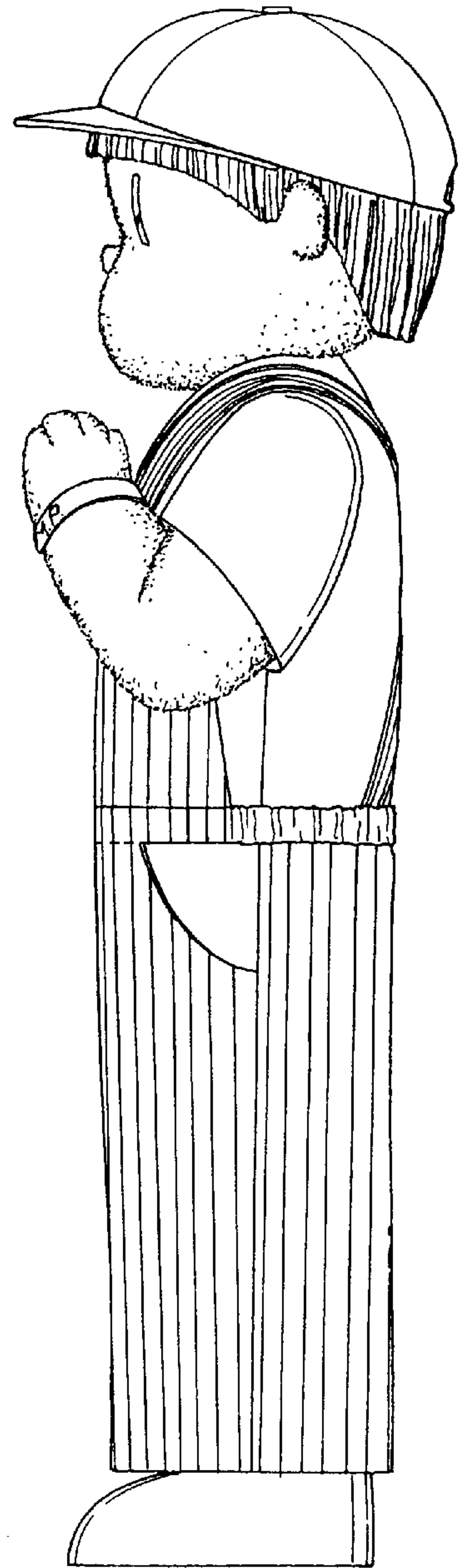

FIG. 3

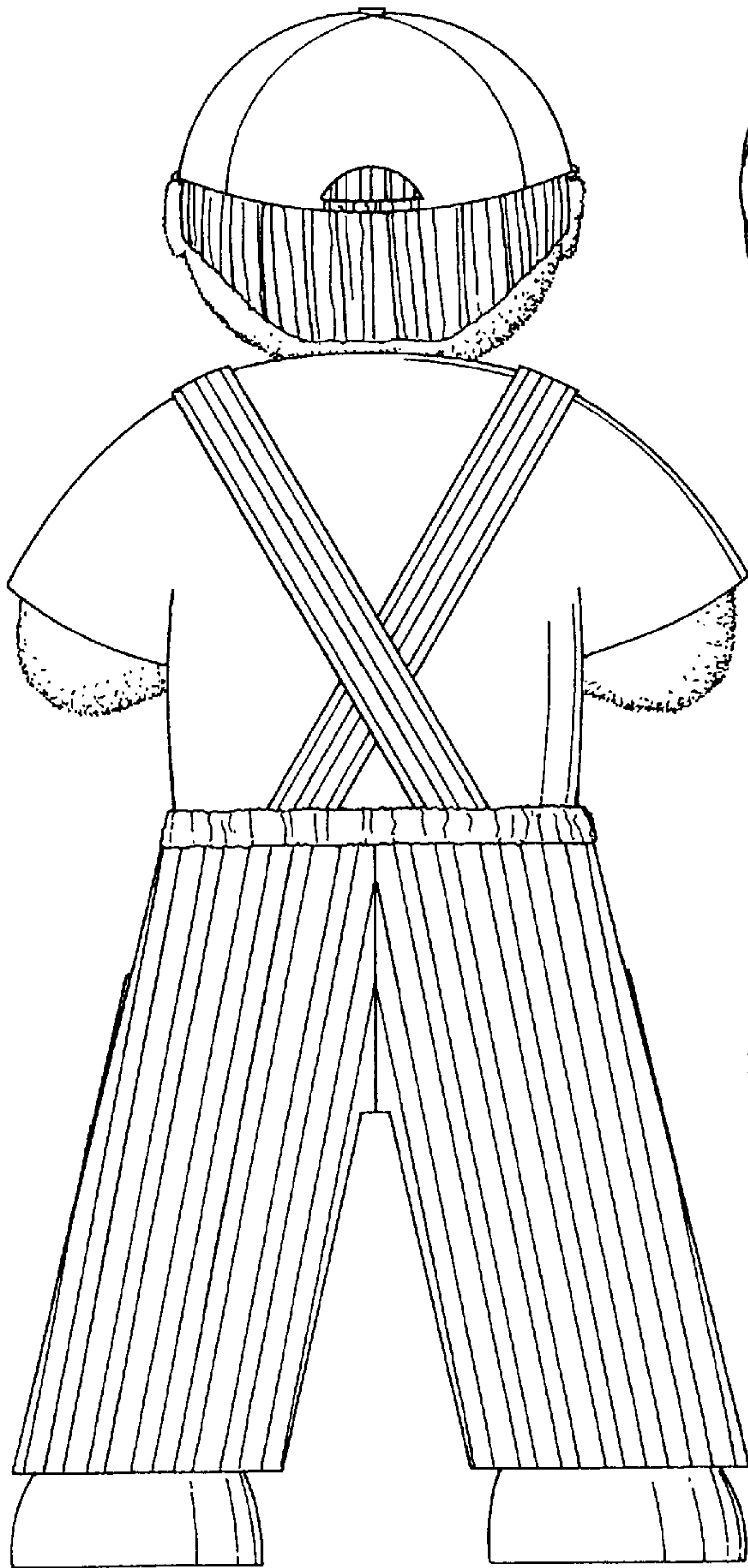

FIG. 4

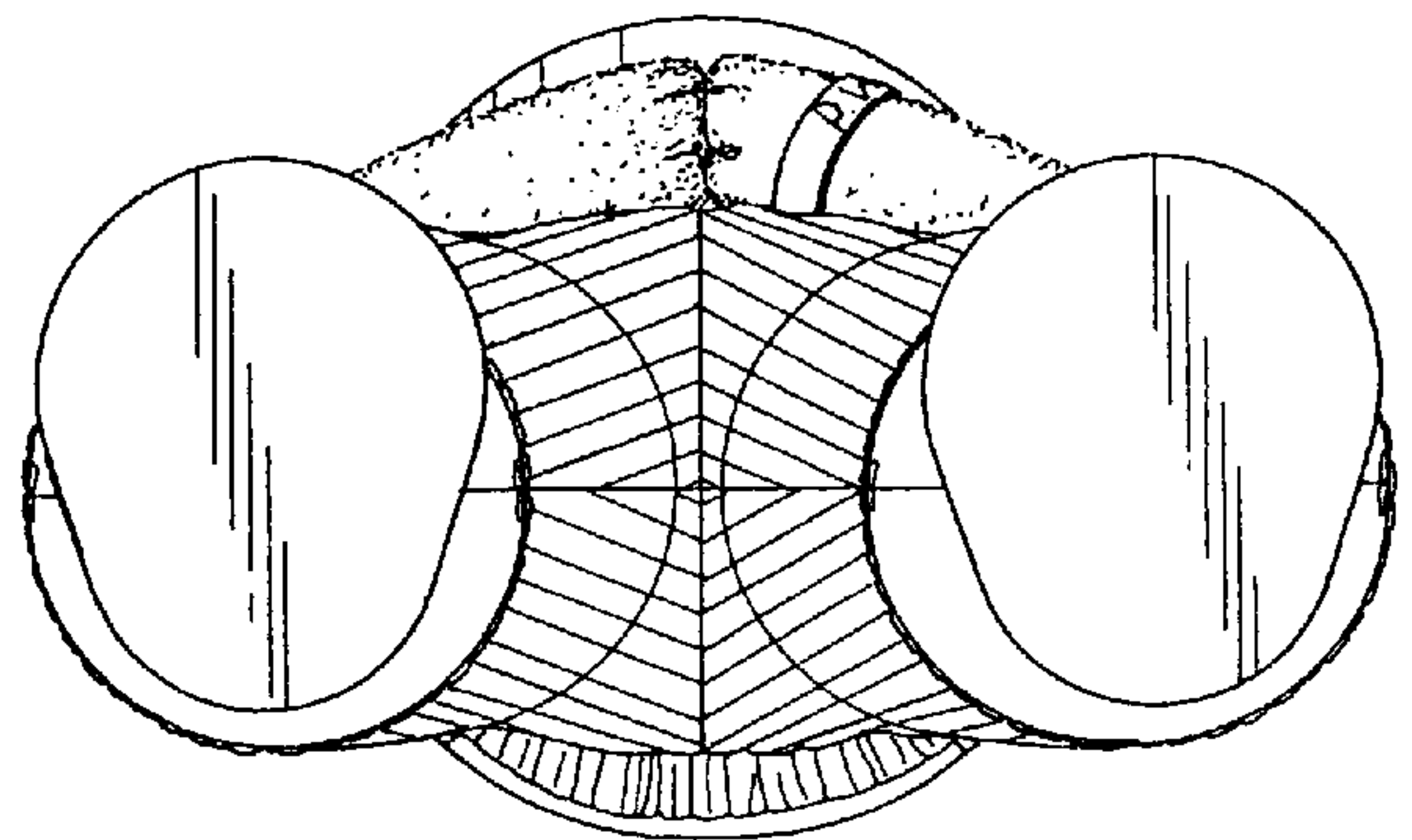
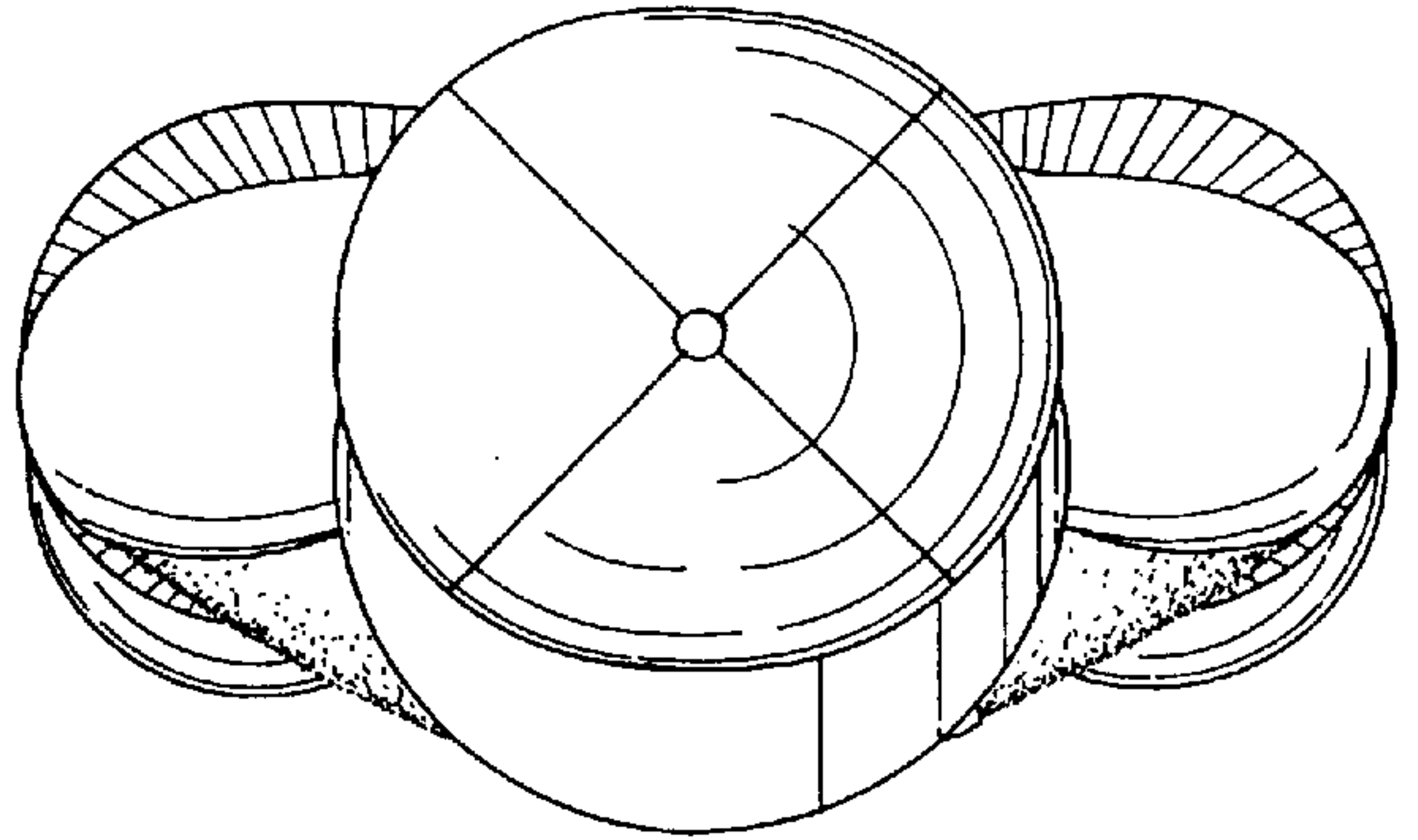

FIG. 5

FIG. 6

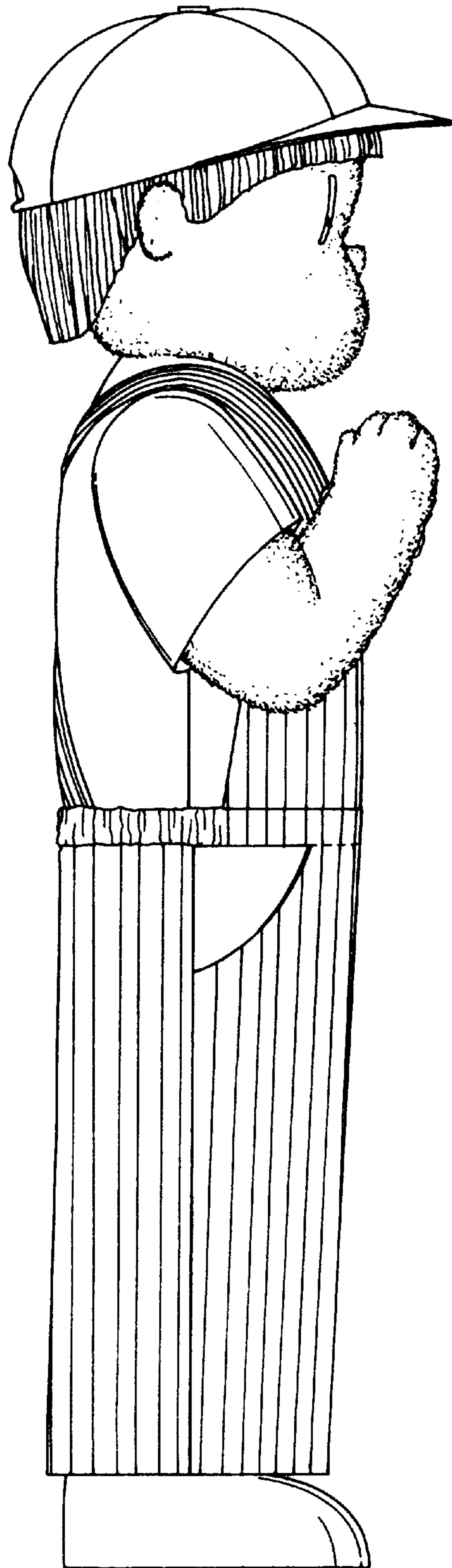

FIG. 7

