



US00D437831S

(12) **United States Design Patent**
Rossman et al.

(10) **Patent No.:** **US D437,831 S**

(45) **Date of Patent:** **** Feb. 20, 2001**

(54) **CORD REEL ACCESSORY**

* cited by examiner

(75) Inventors: **Jon R. Rossman**, Chelmsford; **Bryan R. Hotaling**, Arlington, both of MA (US); **Michael P. Clay**, Bedminster, NJ (US)

Primary Examiner—Susan J. Lucas
Assistant Examiner—Jennifer Rivard
(74) *Attorney, Agent, or Firm*—Pennie & Edmonds LLP

(73) Assignee: **Curtis Computer Products, Inc.**, Provo, UT (US)

(57) **CLAIM**

The ornamental design for a cord reel accessory, as shown and described.

(**) Term: **14 Years**

DESCRIPTION

(21) Appl. No.: **29/122,786**

FIG. 1 is a top, rear, and left perspective view of a cord reel accessory, the cord on the cord reel accessory being shown in broken lines and therefore not constituting a part of the claimed design;

(22) Filed: **May 3, 2000**

FIG. 2 is a front elevational view of the cord reel accessory of FIG. 1, the cord being shown in broken lines and therefore not constituting a part of the claimed design;

Related U.S. Application Data

(62) Division of application No. 29/102,799, filed on Mar. 3, 1999.

FIG. 3 is a rear elevational of the cord reel accessory of FIG. 1, the cord being shown in broken lines and therefore not constituting a part of the claimed design; and,

(51) **LOC (7) Cl.** **13-03**

(52) **U.S. Cl.** **D13/154**

(58) **Field of Search** D13/154, 139.1-139.8; 439/501, 650-652, 107; 174/66, 67

FIG. 4 is a right side elevational view of the cord reel accessory of FIG. 1, the left side elevational view being a mirror image thereof, the cord being shown in broken lines and therefore not constituting a part of the claimed design.

(56) **References Cited**

U.S. PATENT DOCUMENTS

5,399,814 * 3/1995 Staber et al. D13/154

1 Claim, 4 Drawing Sheets

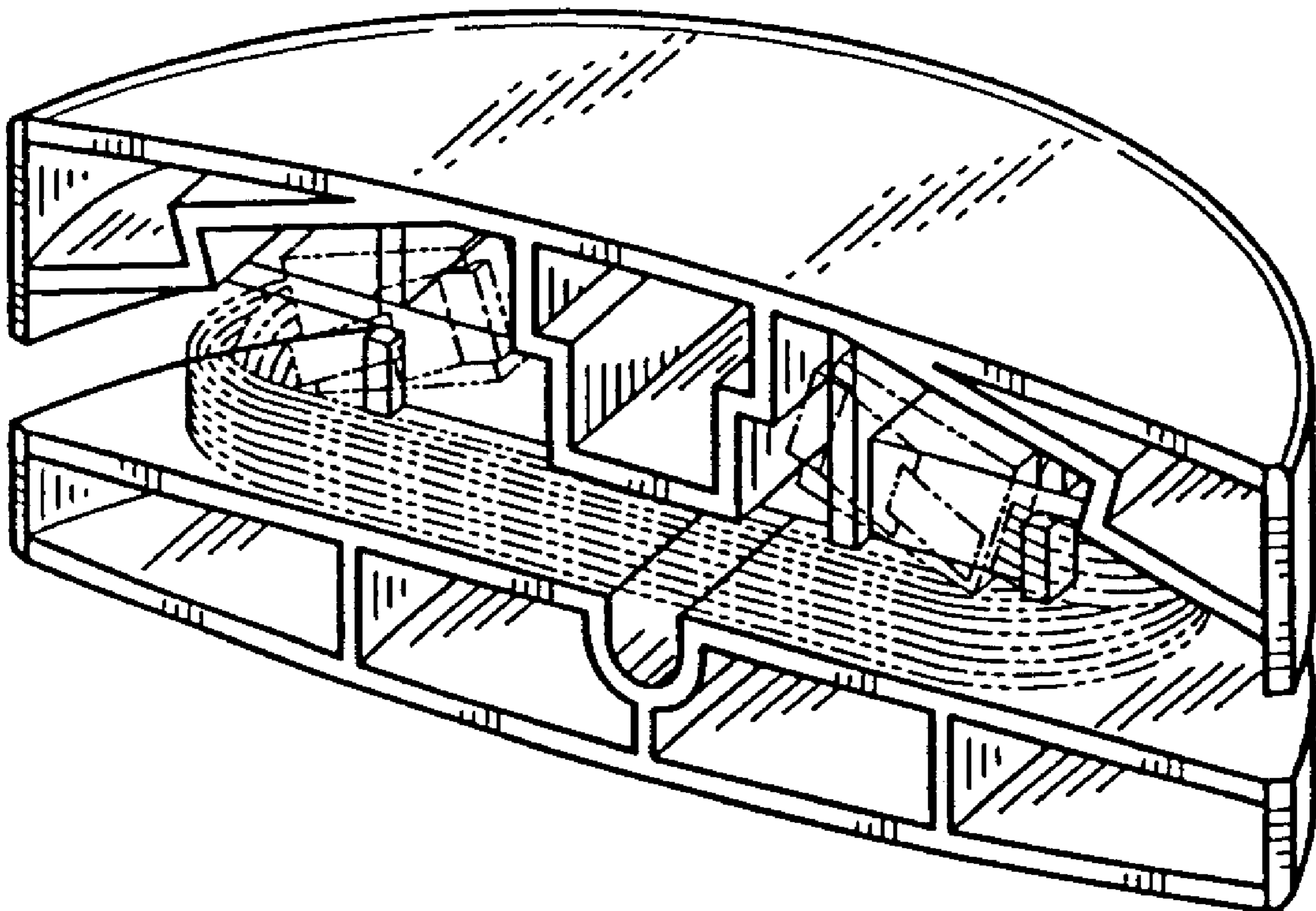

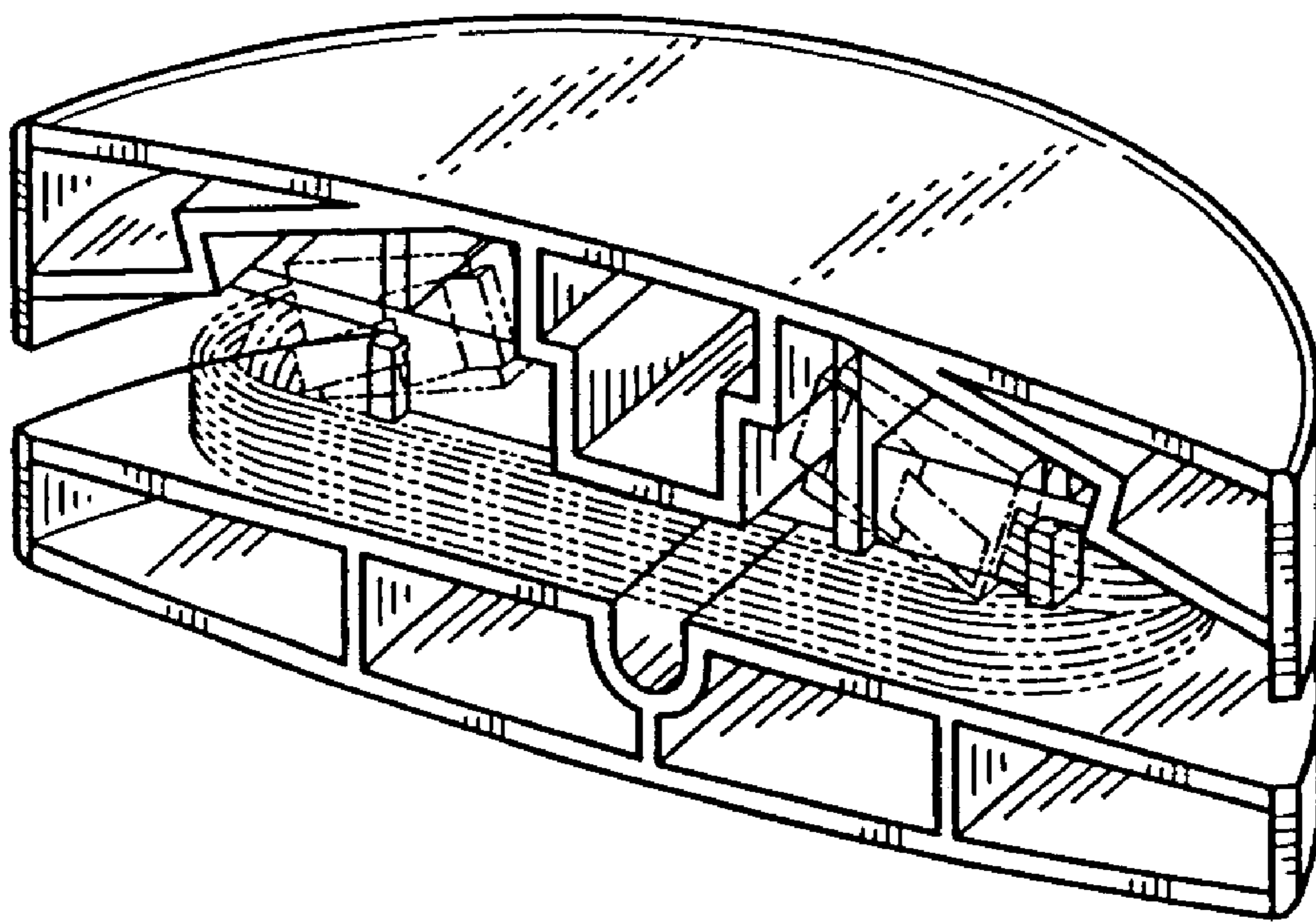

FIG. 1

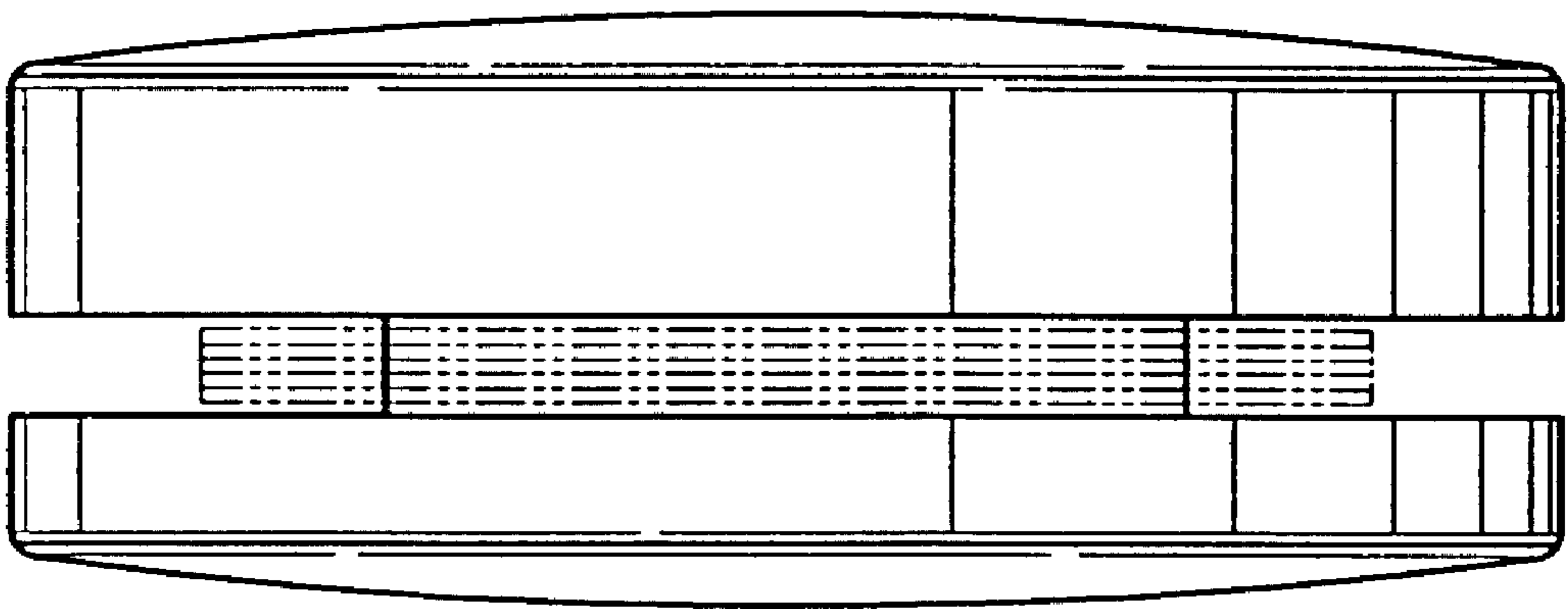

FIG. 2

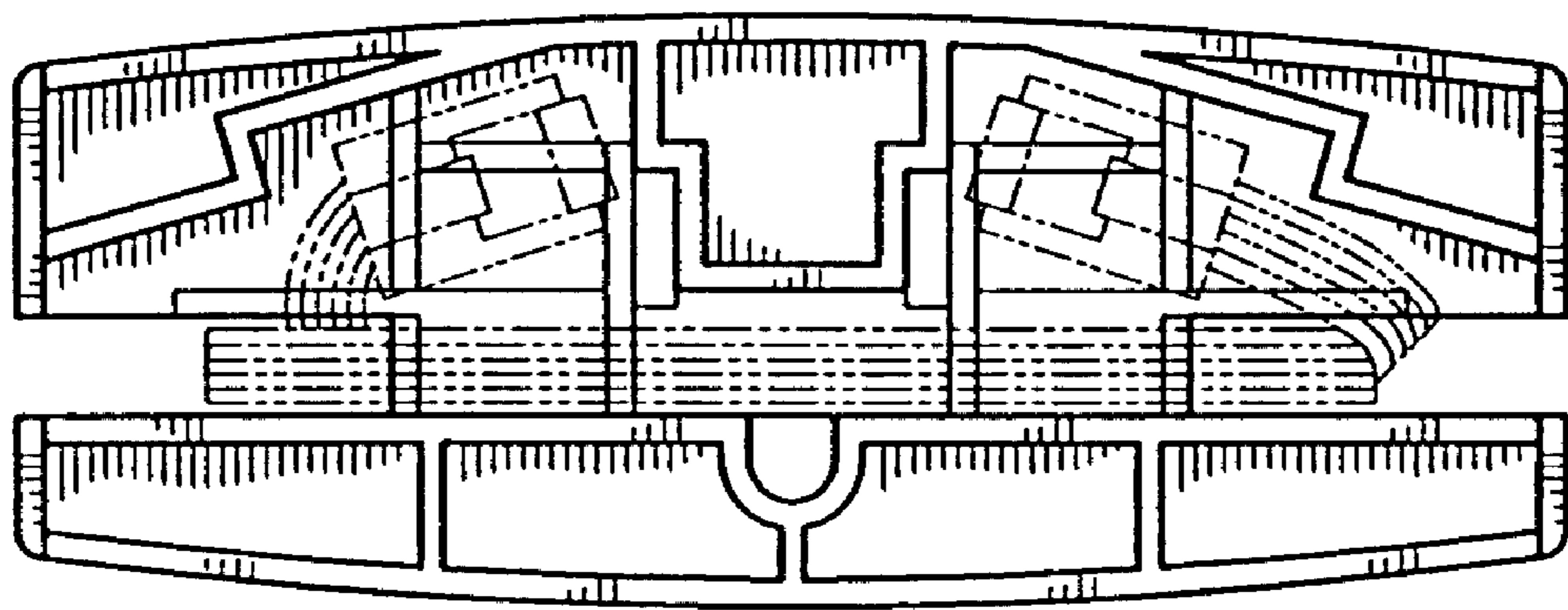

FIG. 3

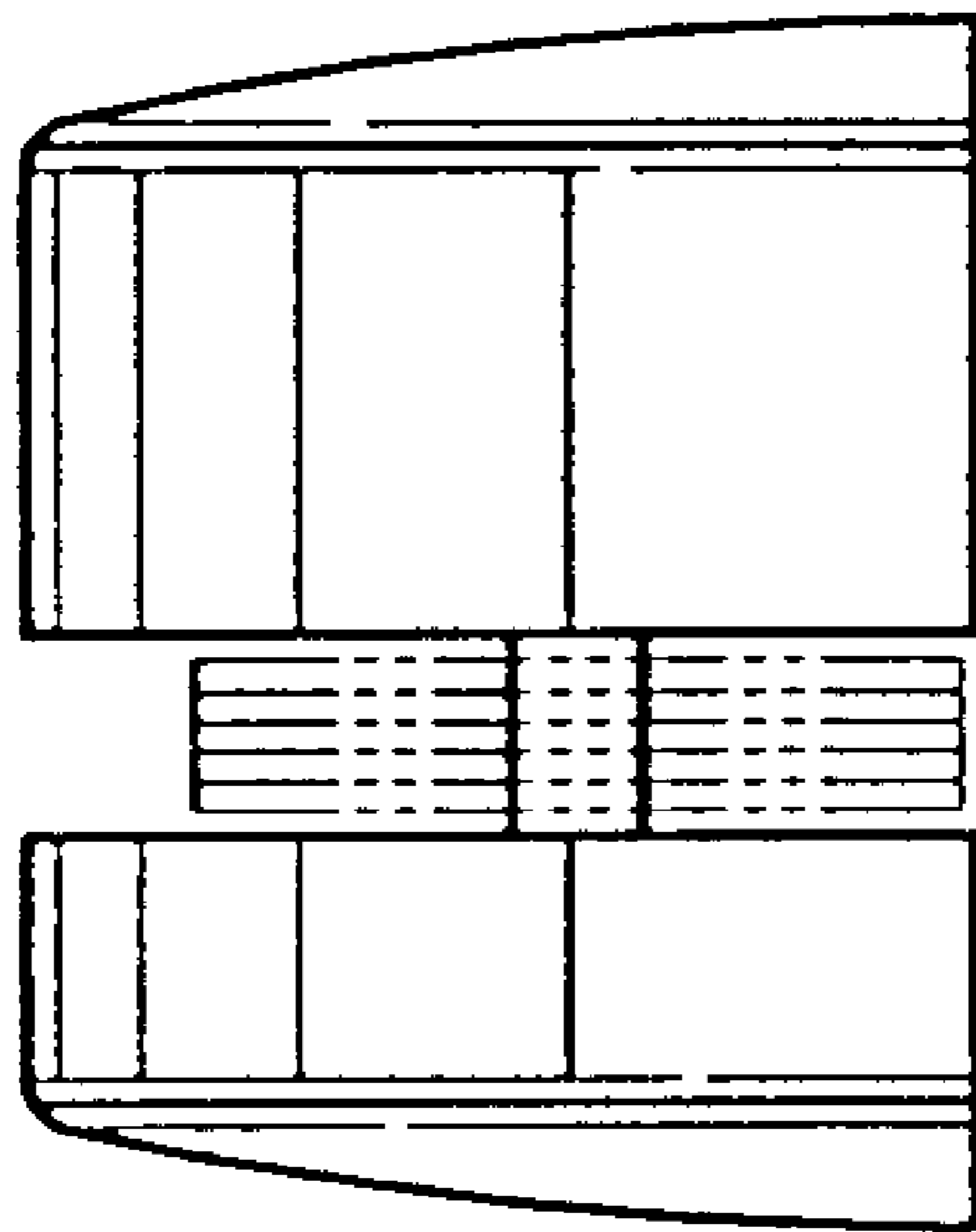

FIG. 4