



US00D437808S

(12) **United States Design Patent**
Gerresheim et al.

(10) **Patent No.:** **US D437,808 S**

(45) **Date of Patent:** **** Feb. 20, 2001**

(54) **VEHICLE TIRE**

(75) Inventors: **Manfred Gerresheim**,
Obertshausen-Hausen; **Juergen**
Schomburg, Rodenbach, both of (DE);
Wako Iwamura, Kobe (JP)

(73) Assignee: **Dunlop GmbH**, Hanau (DE)

(*) Notice: This patent is subject to a terminal dis-
claimer.

(**) Term: **14 Years**

(21) Appl. No.: **29/105,309**

(22) Filed: **May 21, 1999**

(30) **Foreign Application Priority Data**

Nov. 26, 1998 (DE) 498 11 756

(51) **LOC (7) Cl.** **12-15**

(52) **U.S. Cl.** **D12/147**

(58) **Field of Search** D12/136-152;
152/209.1, 209.8, 209.9, 209.11, 209.13,
209.28, 900, 902, 903

(56) **References Cited**

U.S. PATENT DOCUMENTS

- D. 340,895 * 11/1993 Himuro et al. D12/147
- D. 389,790 * 1/1998 Himuro D12/147
- D. 389,791 * 1/1998 Himuro D12/147
- D. 397,975 * 9/1998 Himuro D12/147
- D. 400,830 * 11/1998 Gerresheim et al. D12/147
- D. 409,958 * 5/1999 Gerresheim et al. D12/147
- D. 411,151 * 6/1999 Hubbell, Jr. D12/147

- D. 414,450 * 9/1999 Gerresheim et al. D12/147
- D. 414,728 * 10/1999 Gerresheim et al. D12/147
- 4,721,141 * 1/1988 Collette et al. 152/209.8

FOREIGN PATENT DOCUMENTS

968412 * 11/1996 (JP) .

OTHER PUBLICATIONS

Dunlop SP Sport 9000 Tire, 1998 Tread Design Guide, p. 25.
3/5, Jan. 1998.*

Sears Pirelli HP Tire, 1998 Tread Design Guide, p. 64. 4/4,
Jan. 1998.*

* cited by examiner

Primary Examiner—Robert M. Spear

(74) *Attorney, Agent, or Firm*—Townsend and Townsend
and Crew LLP

(57) **CLAIM**

The ornamental design for a vehicle tire, as shown and
described.

DESCRIPTION

FIG. 1 is a perspective, side elevational view showing my
new vehicle tire design, it being understood that the tread
pattern repeats uniformly throughout the circumference of
the tire as shown schematically in solid lines in all three
figures;

FIG. 2 is an end elevational view thereof; and,

FIG. 3 is a side elevational view thereof, the opposite side
elevational view being, the opposite side elevational view
being substantially identical thereto.

1 Claim, 1 Drawing Sheet

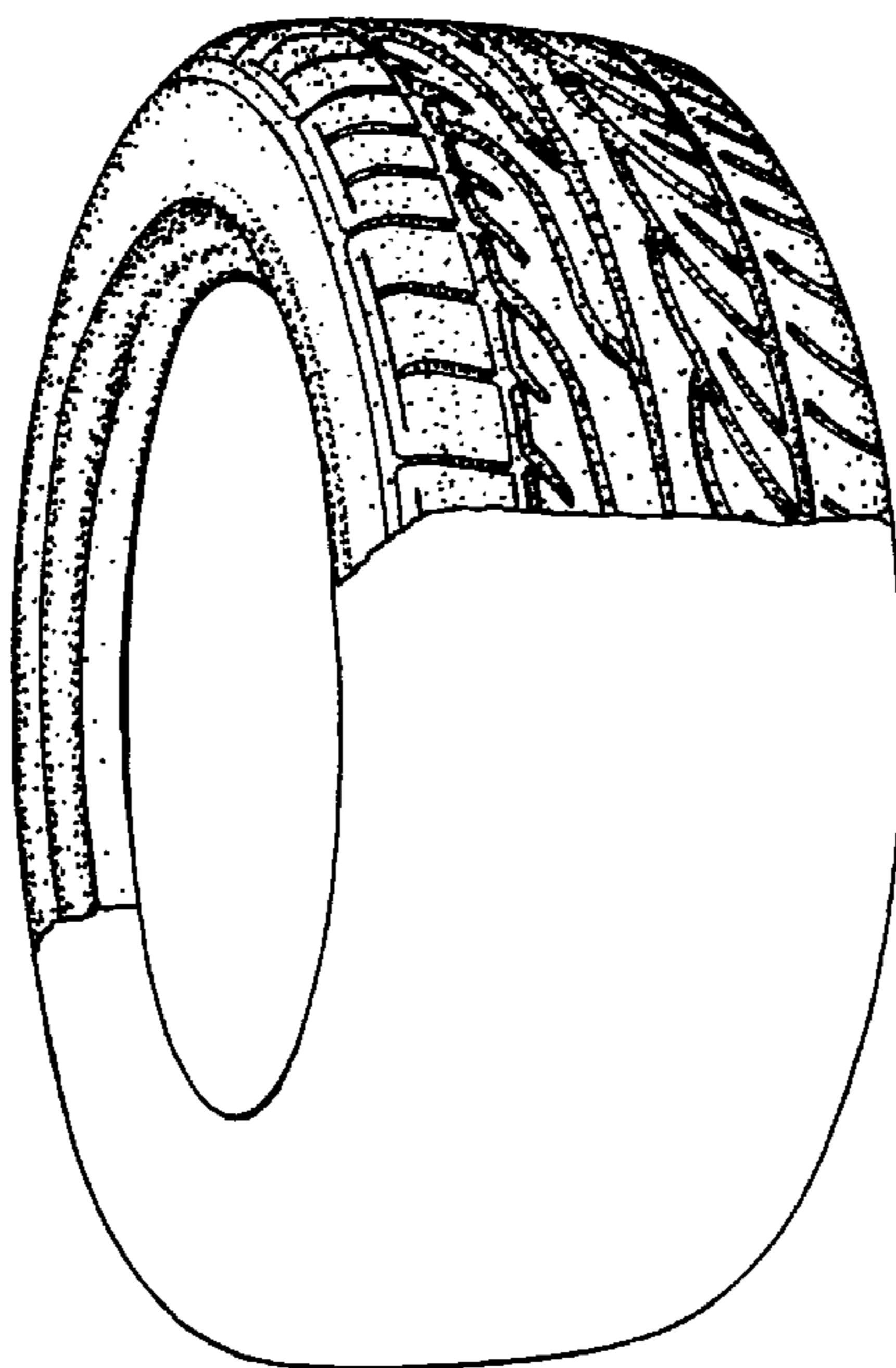

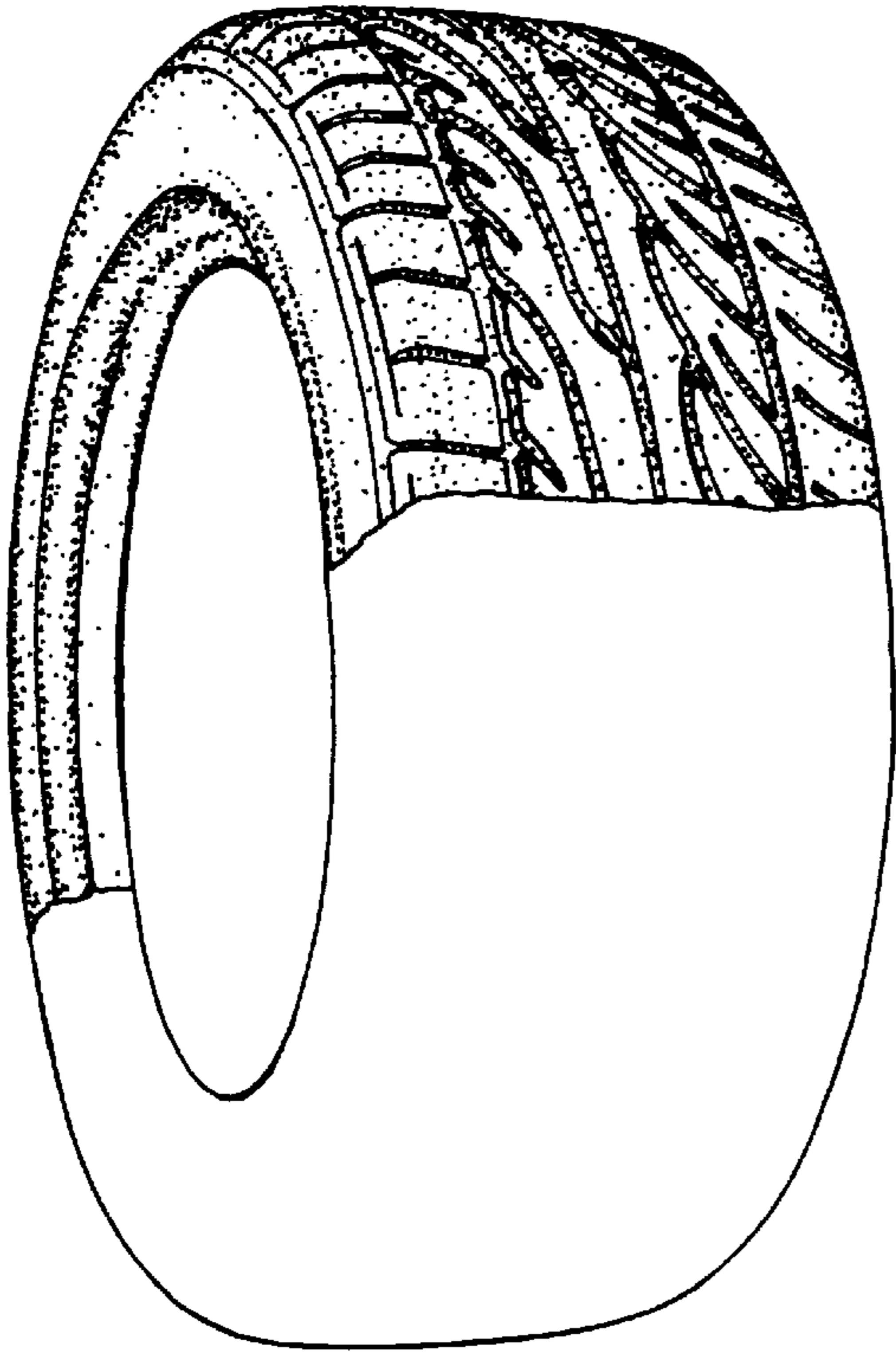

FIG. 1.

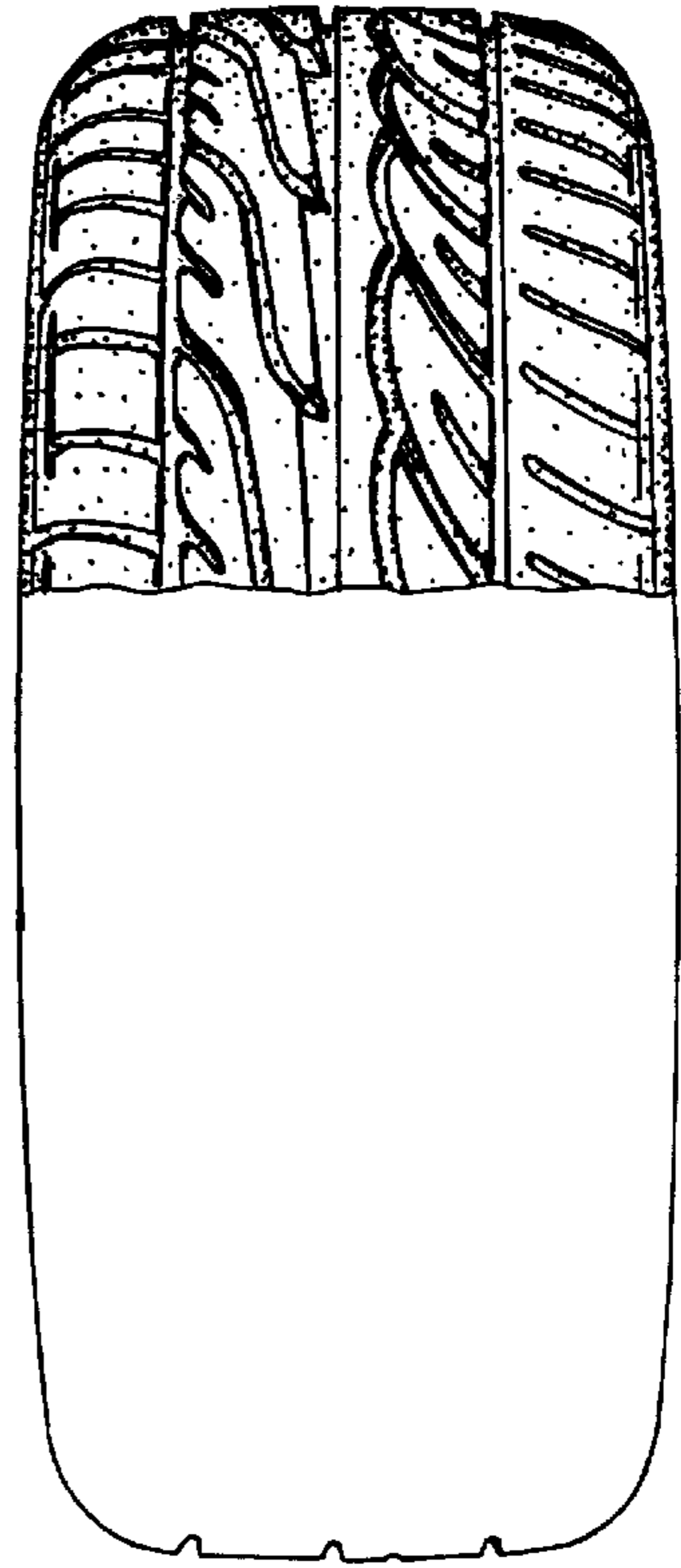

FIG. 2.

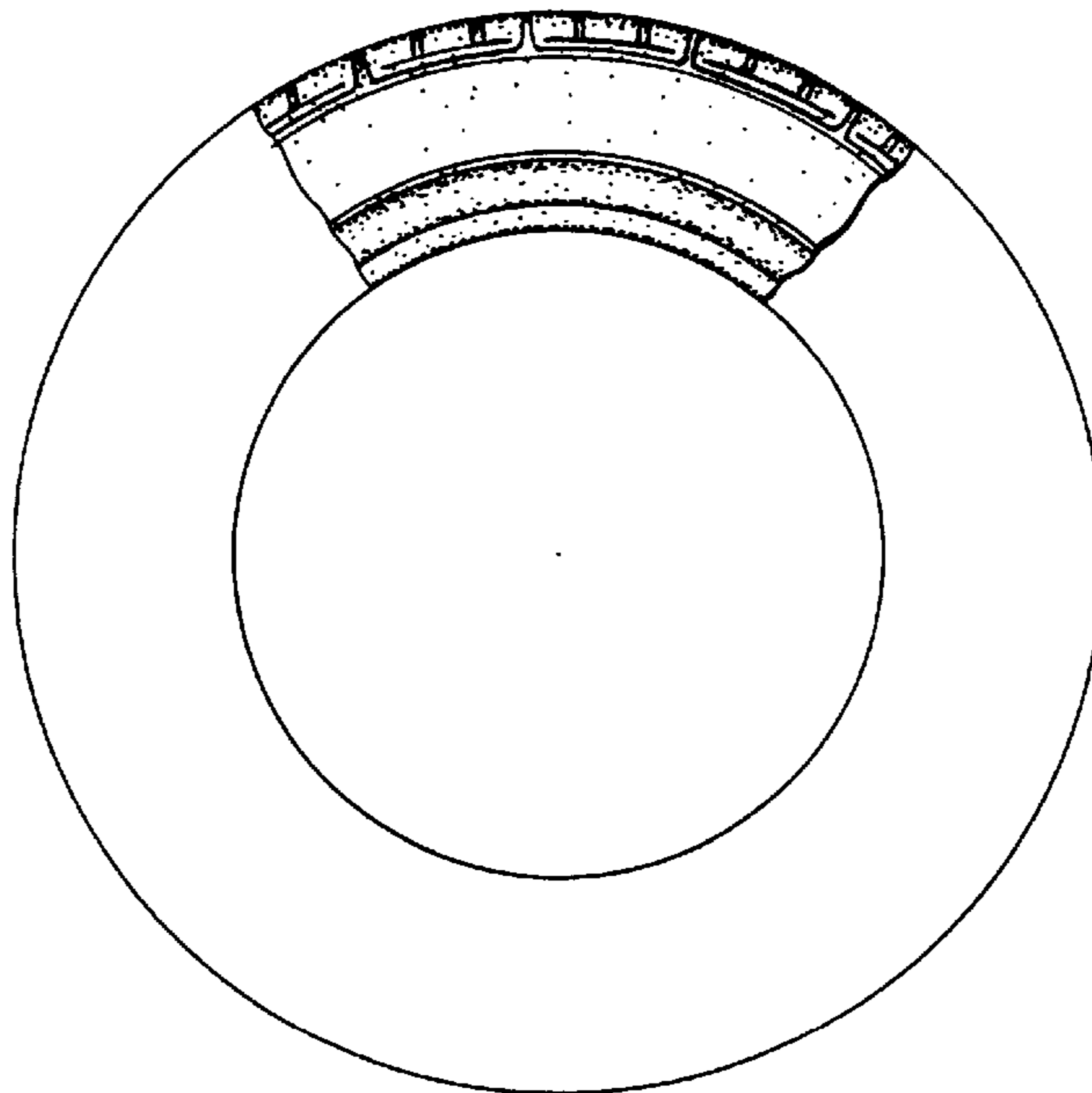

FIG. 3.