



US00D437677S

(12) **United States Design Patent**  
**Matis et al.**

(10) **Patent No.:** **US D437,677 S**

(45) **Date of Patent:** **\*\* Feb. 20, 2001**

(54) **PORTION OF A SANDAL**

6,052,920 \* 4/2000 Bathum ..... 36/11.5

(75) Inventors: **Clark A. Matis**, Charlotte, VT (US);  
**Bruce Rogers**, Portland, OR (US)

(73) Assignee: **Wolverine World Wide, Inc.**,  
Rockford, MI (US)

(\*\*) Term: **14 Years**

(21) Appl. No.: **29/124,399**

(22) Filed: **Jun. 6, 2000**

(51) **LOC (7) Cl.** ..... **02-04**

(52) **U.S. Cl.** ..... **D2/969; D2/916**

(58) **Field of Search** ..... **D2/969, 916, 961;**  
36/11.5

(56) **References Cited**

**U.S. PATENT DOCUMENTS**

D. 347,309	*	5/1994	McDonald	.....	D2/969
D. 364,497	*	11/1995	Schelling	.....	D2/916
D. 368,799	*	4/1996	Lozano	.....	D2/969
D. 370,555	*	6/1996	Tong	.....	D2/969
D. 375,615	*	11/1996	McDonald	.....	D2/916
D. 379,866	*	6/1997	Jenkins	.....	D2/969
D. 385,094	*	10/1997	Hardigan	.....	D2/969
D. 426,118	*	6/2000	Thomas	.....	D2/961
5,561,919	*	10/1996	Gill	.....	36/11.5
5,687,492	*	11/1997	Muraoka	.....	36/11.5

**OTHER PUBLICATIONS**

Merrell Spring 2000 catalogue, pp. 17–20, 36–39.

Merrell Fall 1999 catalogue, pp. 23–25.

\* cited by examiner

*Primary Examiner*—Louis S. Zarfes

*Assistant Examiner*—Gregory Andoll

(74) *Attorney, Agent, or Firm*—Warner Norcross & Judd  
LLP

(57) **CLAIM**

The ornamental design for portion of a sandal, as shown and described.

**DESCRIPTION**

FIG. 1 is a perspective view of the portion of a sandal embodying the new design;

FIG. 2 is a top plan view thereof;

FIG. 3 is a right side elevational view thereof;

FIG. 4 is a left side elevational view thereof;

FIG. 5 is a front elevational view thereof; and,

FIG. 6 is a rear elevational view thereof.

FIGS. 1–6 show a portion of the sole in broken lines. The portion of the sole is shown for environmental purposes and does not form any part of the claimed design.

**1 Claim, 5 Drawing Sheets**

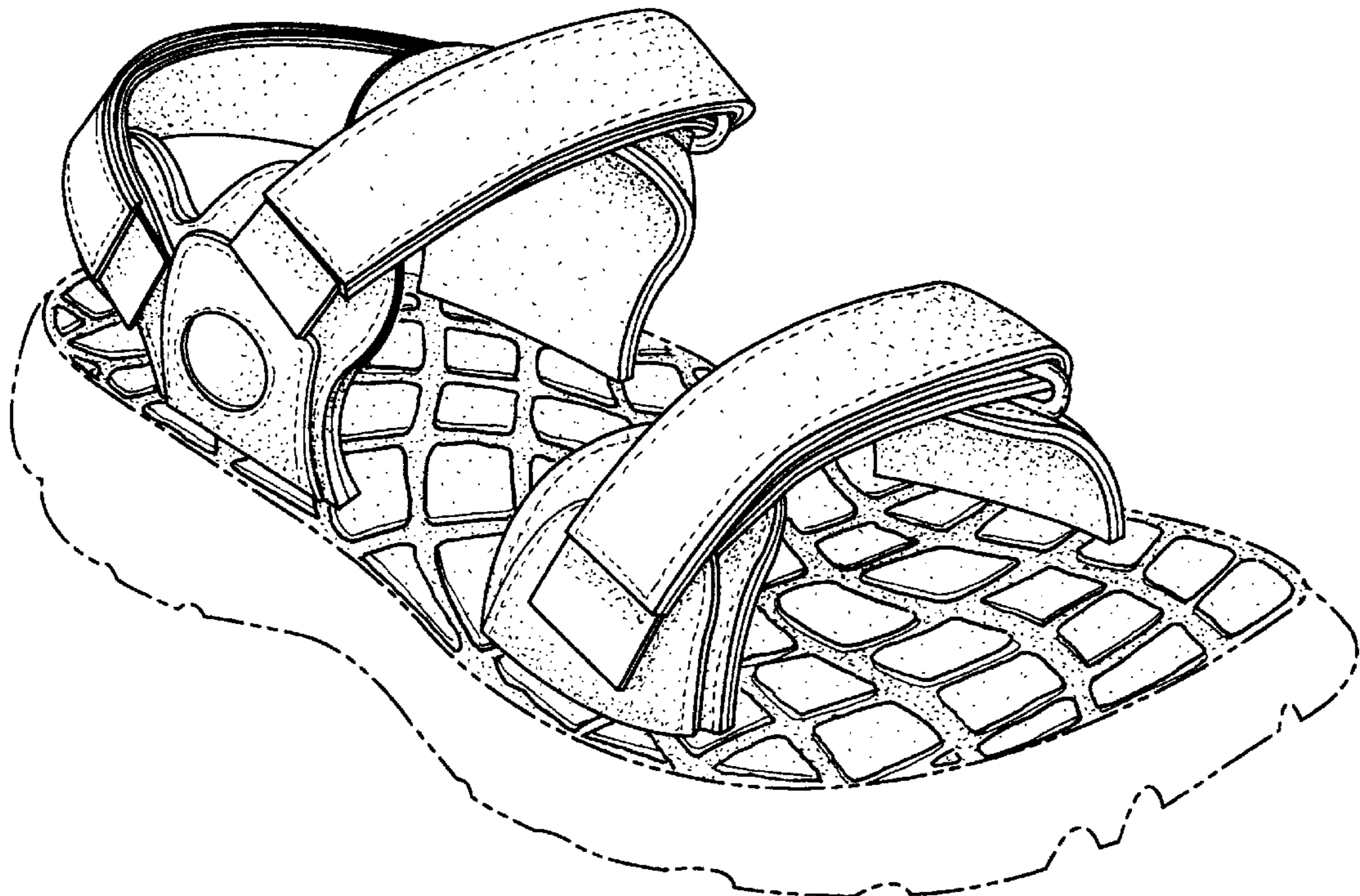

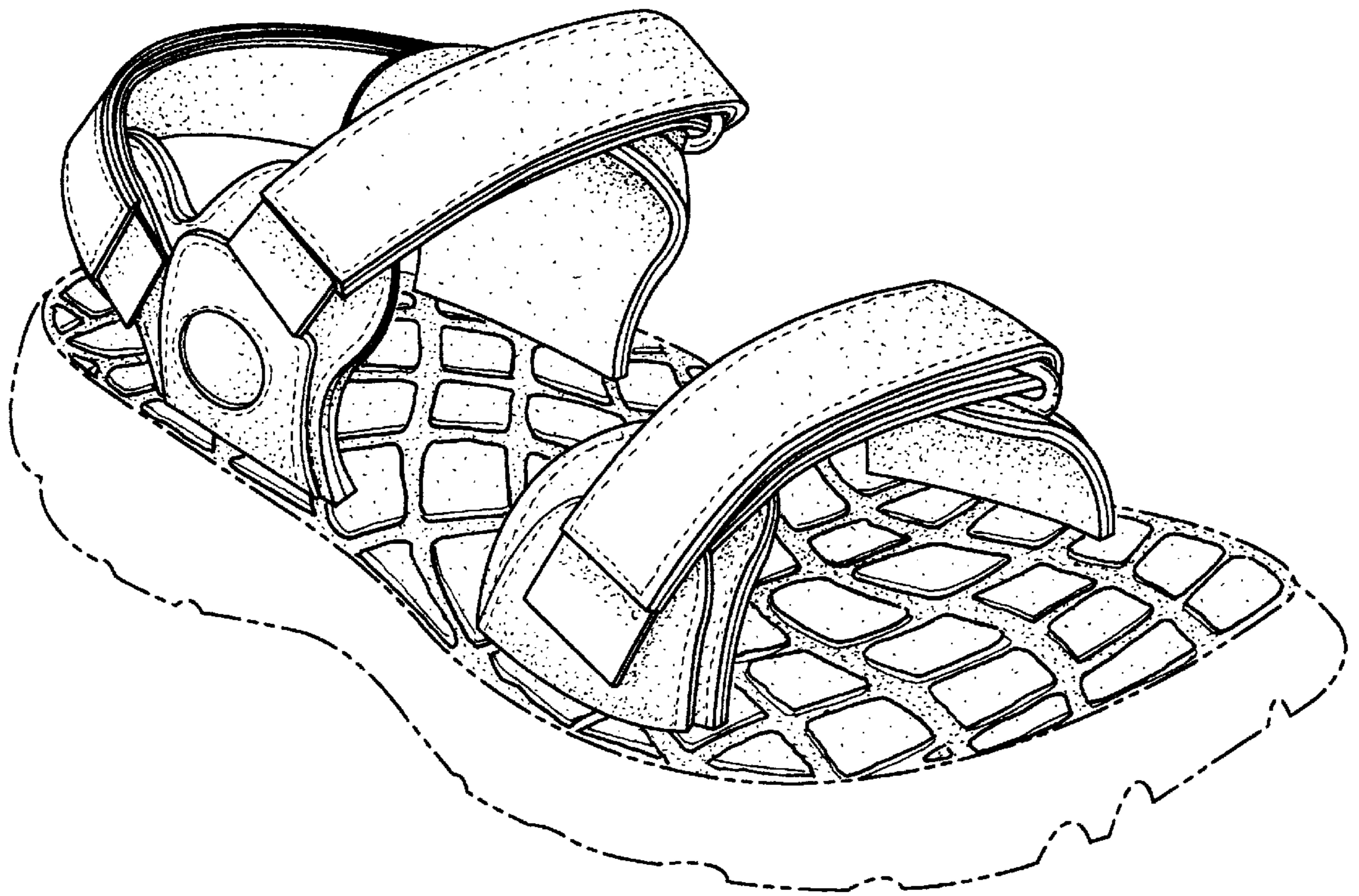

Fig. 1

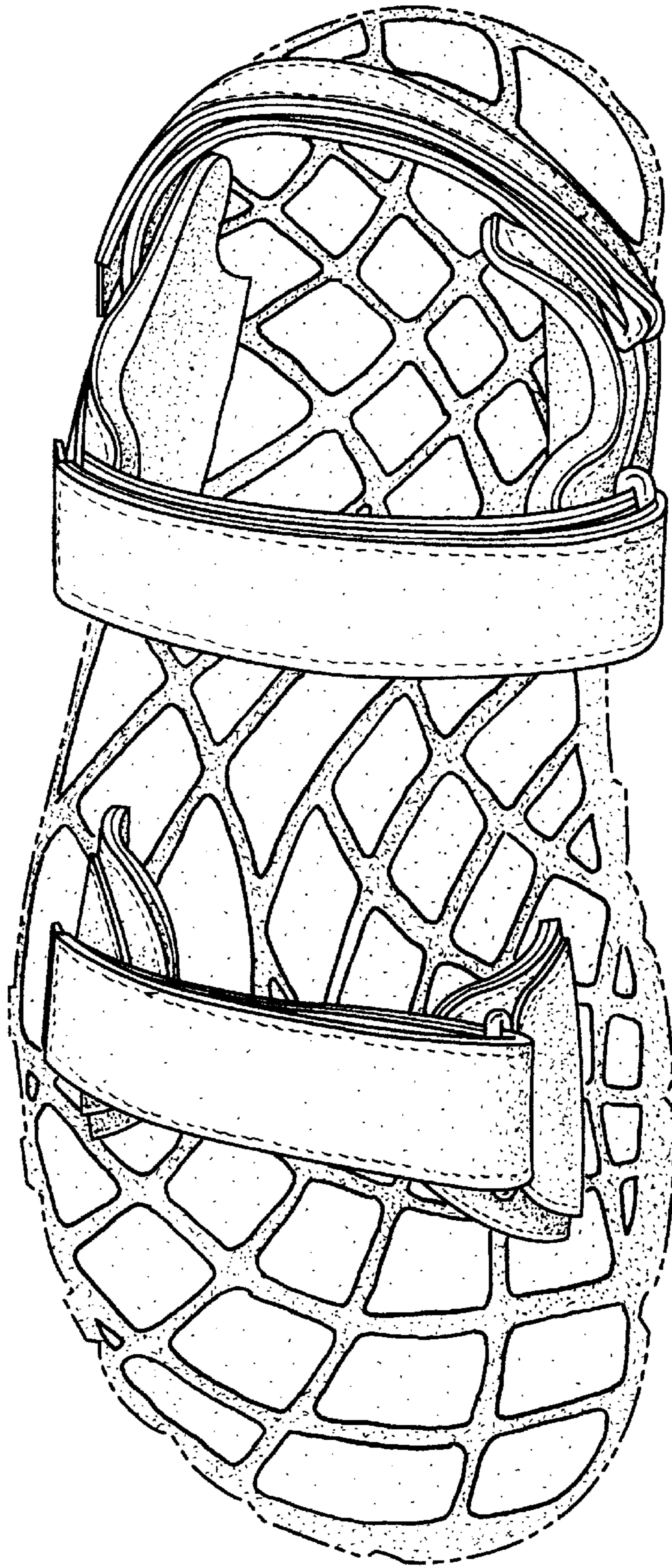

Fig. 2

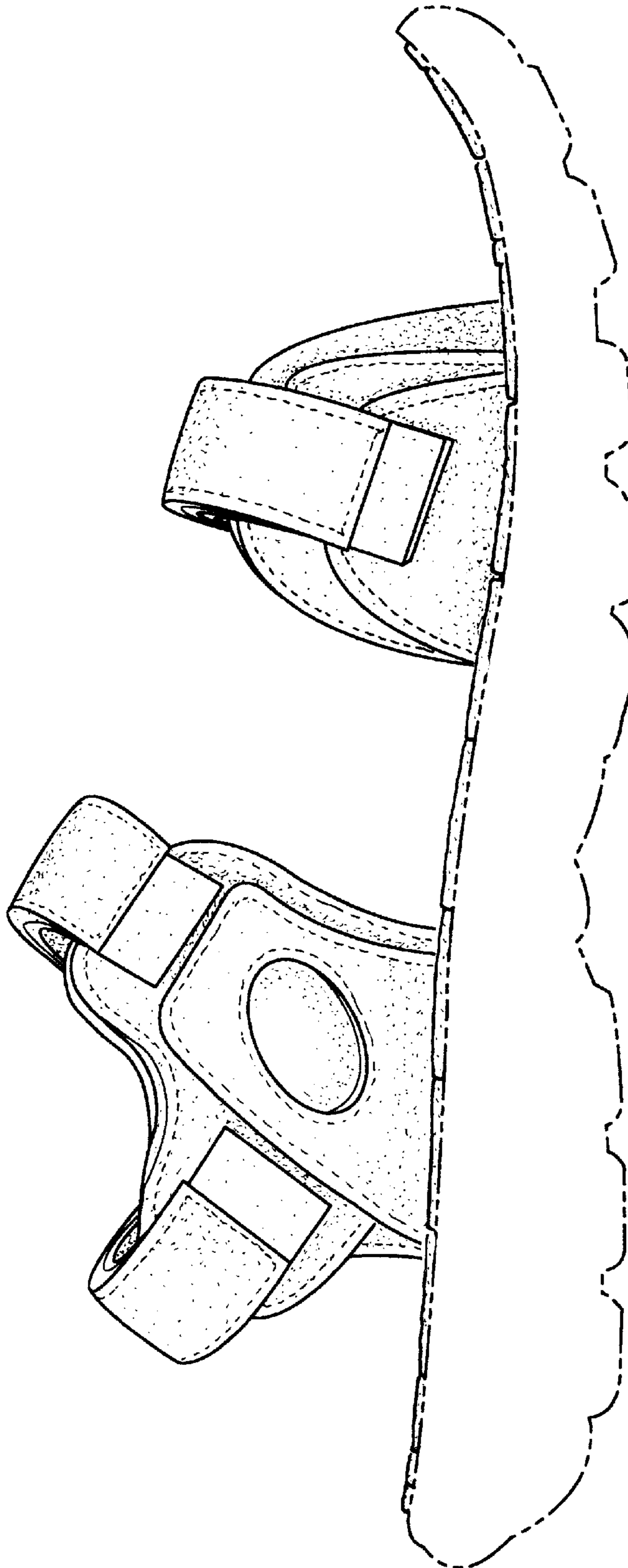

Fig. 3

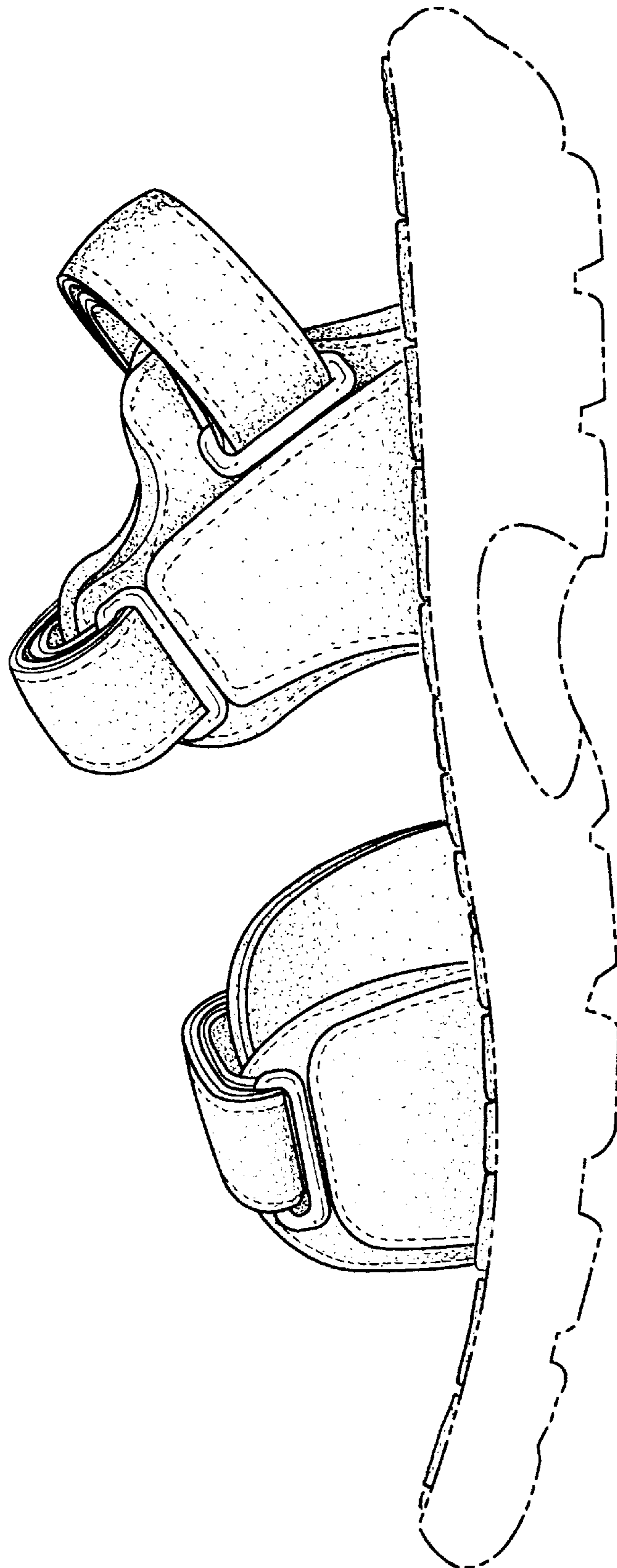

Fig. 4

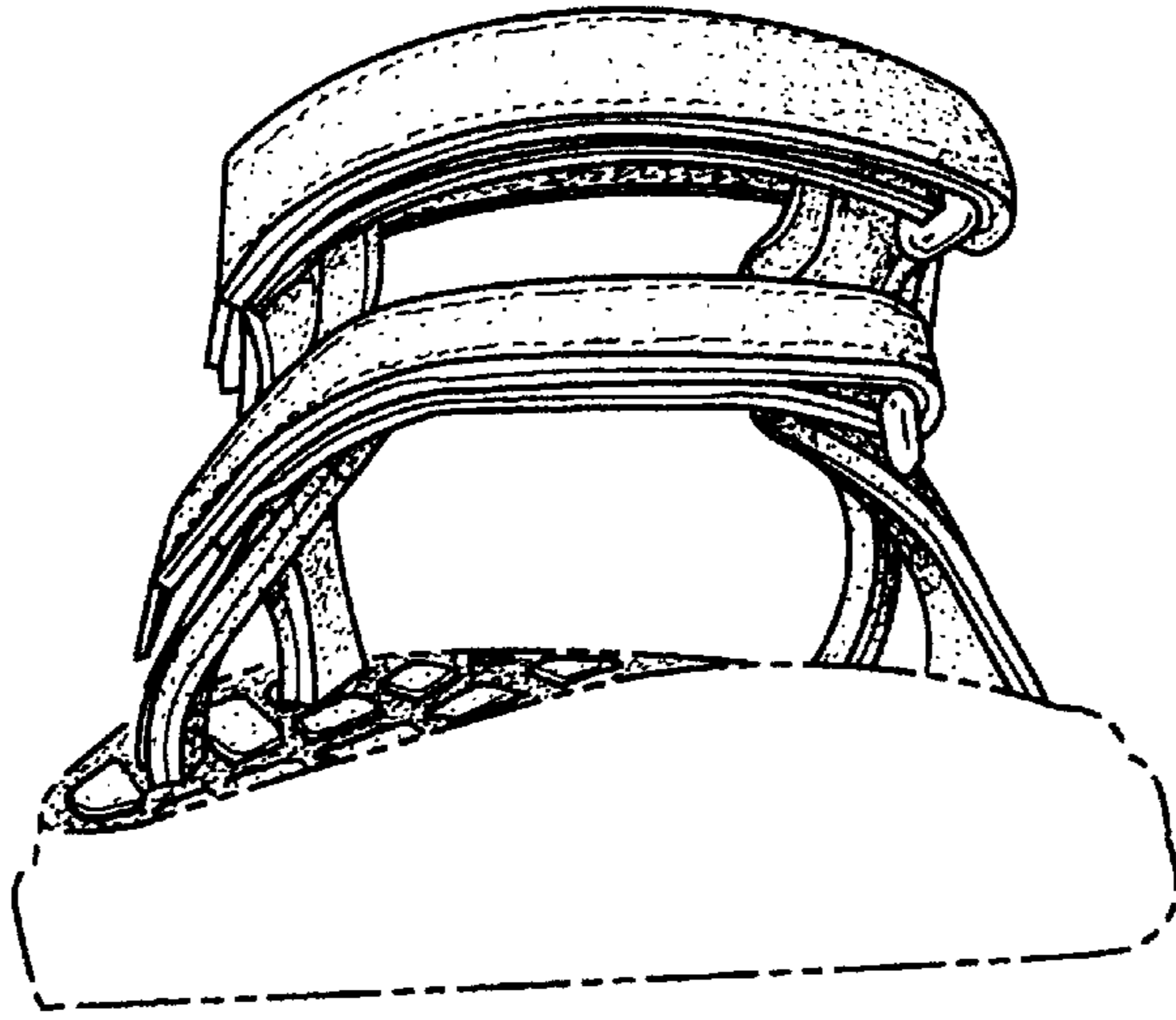

Fig. 5

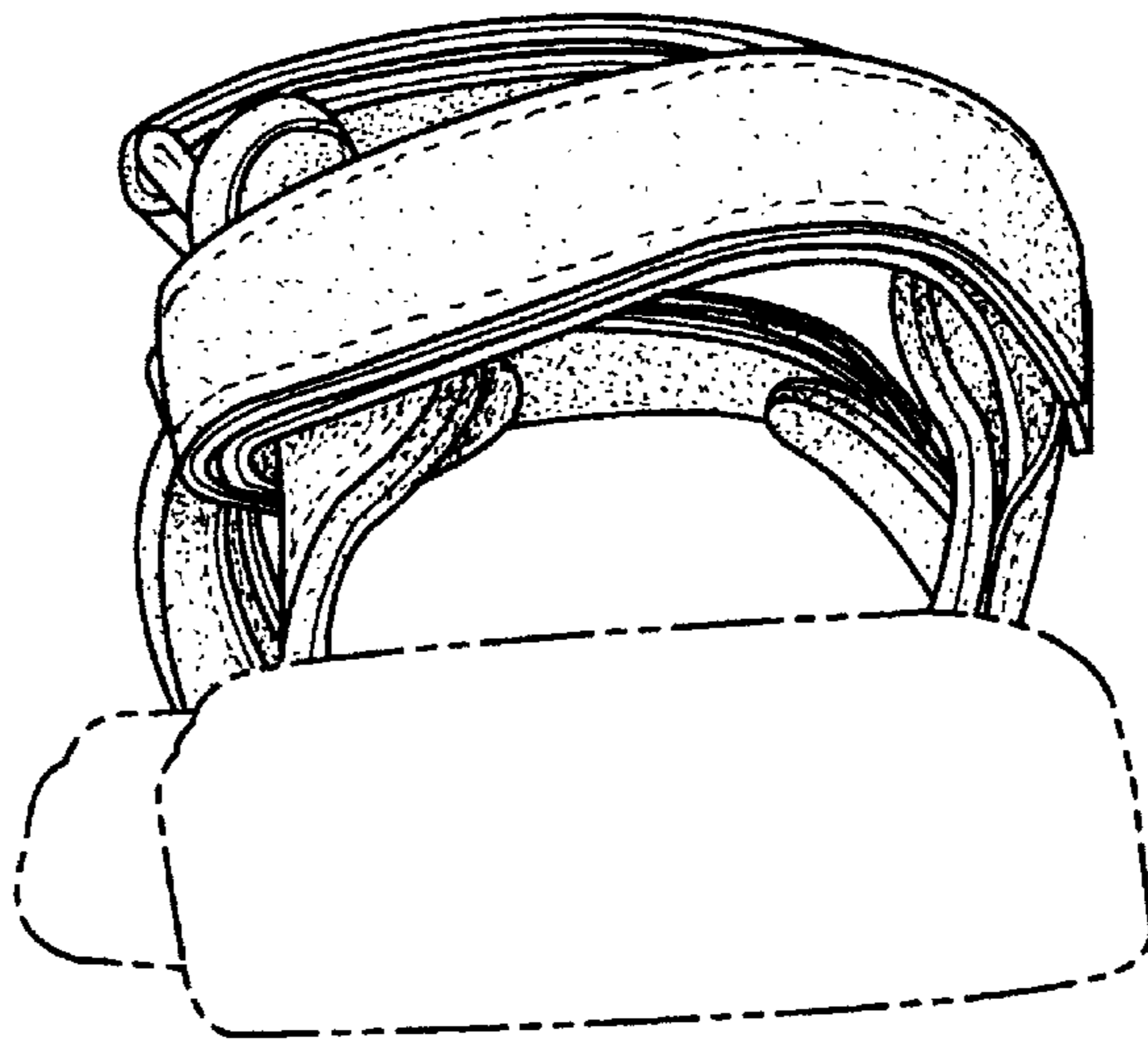

Fig. 6