



US00D437676S

(12) **United States Design Patent**
Ferrer

(10) **Patent No.:** **US D437,676 S**

(45) **Date of Patent:** **** Feb. 20, 2001**

(54) **SHOE OUTER SOLE**

(75) Inventor: **Juana Ma Martorell Ferrer**, Balears (ES)

(73) Assignee: **Camper, S. L.**, Balears (ES)

(**) Term: **14 Years**

(21) Appl. No.: **29/102,067**

(22) Filed: **Mar. 15, 1999**

(30) **Foreign Application Priority Data**

Sep. 15, 1998 (ES) 143.604

(51) **LOC (7) Cl.** **02-04**

(52) **U.S. Cl.** **D2/954; D2/951**

(58) **Field of Search** D2/897, 902, 906, D2/908, 914, 916, 919, 946-960, 962, 964; 36/85, 101, 103, 104, 106, 113-115, 124, 126, 127-130, 3 B, 11.5, 12-15, 22 R, 25 R, 30 R, 32 R, 32 A, 33, 172

(56) **References Cited**

U.S. PATENT DOCUMENTS

D. 248,193 * 6/1978 Edmonds D2/955

D. 263,518 * 3/1982 Cohen D2/954
D. 306,793 * 3/1990 Schwartz D2/954
D. 356,885 * 4/1995 Poole, Jr. D2/957
D. 366,955 * 2/1996 Valle D2/954
D. 399,040 * 10/1998 Merceron D2/954
D. 408,976 * 5/1999 Shanks, Jr. et al. D2/956
D. 415,607 * 10/1999 Merceron D2/952

* cited by examiner

Primary Examiner—Celia Murphy

(74) *Attorney, Agent, or Firm*—Darby & Darby

(57) **CLAIM**

The ornamental design for shoe outer sole, as shown and described.

DESCRIPTION

FIG. 1 is a bottom plan view of the shoe sole of the present invention; and,

FIG. 2 is a right elevational view thereof.

The broken lines shown in FIG. 2 are illustrative of environmental subject matter, and form no part of the claimed design.

1 Claim, 1 Drawing Sheet

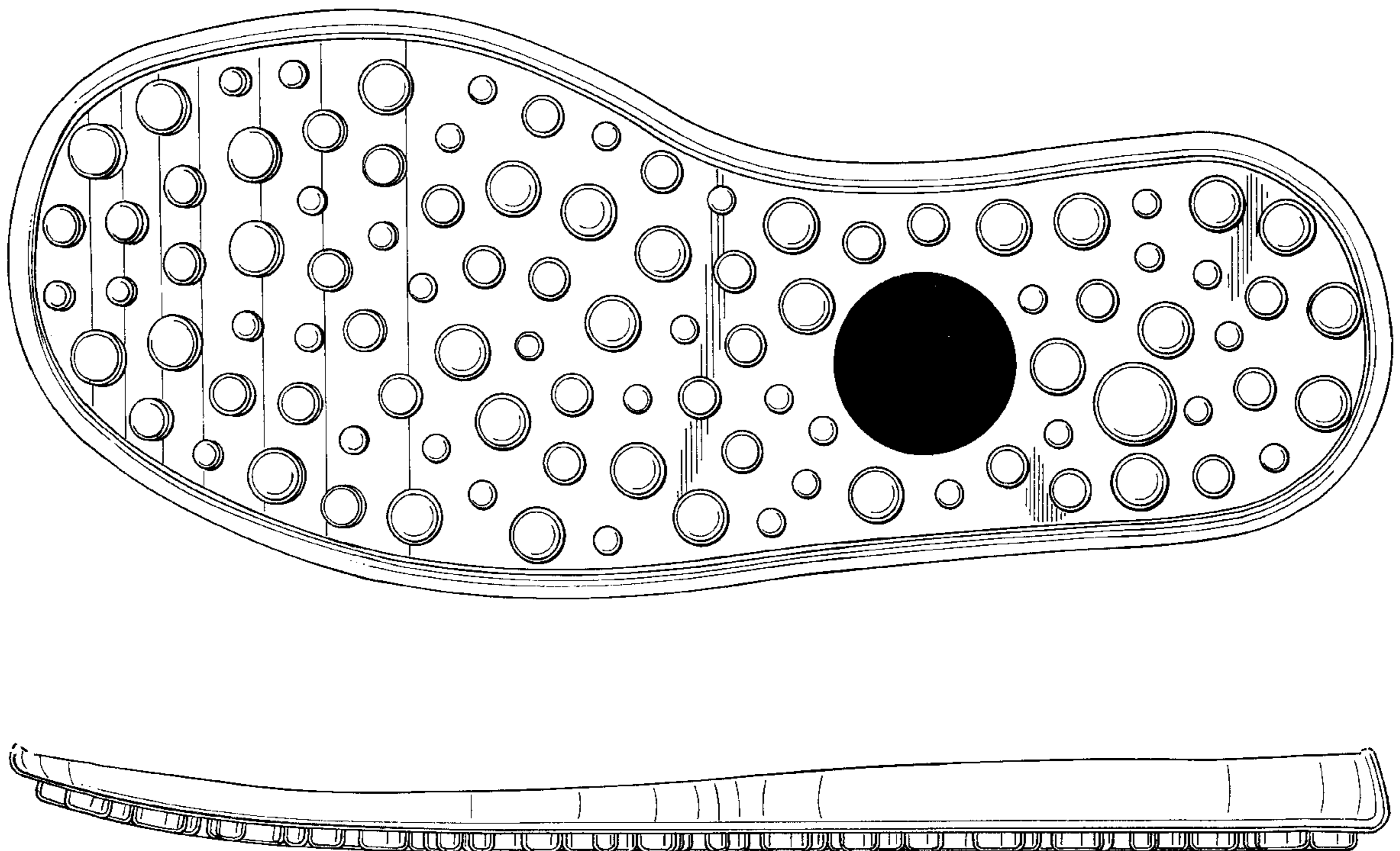

FIG. 1

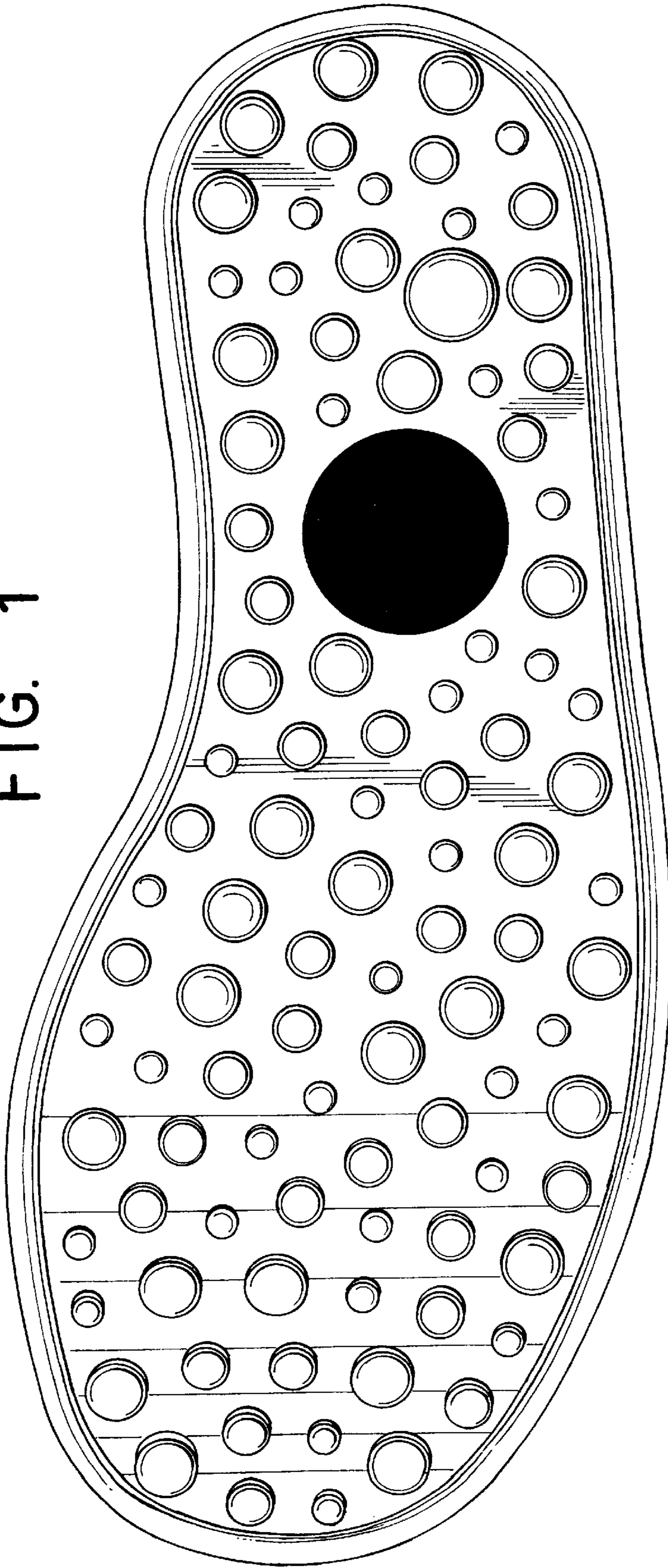

FIG. 2

