



US00D437652S

(12) **United States Design Patent**
Uhler et al.

(10) **Patent No.:** **US D437,652 S**

(45) **Date of Patent:** **** Feb. 13, 2001**

(54) **OUTDOOR ACCENT LIGHT**

(75) Inventors: **George J. Uhler**, Wadsworth; **Jeffrey R. Dross**, Cleveland Heights, both of OH (US)

(73) Assignee: **The L. D. Kichler Co.**, Cleveland, OH (US)

(**) Term: **14 Years**

(21) Appl. No.: **29/110,936**

(22) Filed: **Sep. 16, 1999**

(51) **LOC (7) Cl.** **26-05**

(52) **U.S. Cl.** **D26/63**

(58) **Field of Search** D26/71, 60-66,
D26/118, 68, 69; 362/269, 275, 277, 278,
281, 283, 431, 153.1, 153

(56) **References Cited**

PUBLICATIONS

Abitare magazine, Dec. 1988, p. 60, spotlight.*
Intermatic Malibu lighting collection, Aug. 1995, exterior light, bottom, right corner.*

Reggiani lighting catalog, Sep. 1992, backcover, spotlight.*

* cited by examiner

Primary Examiner—Susan J. Lucas

(74) *Attorney, Agent, or Firm*—Watts, Hoffmann, Fisher & Heinke, Co., L.P.A.

(57) **CLAIM**

We claim the ornamental design for a outdoor accent light, as shown and described.

DESCRIPTION

FIG. 1 is a perspective view of the accent light showing our new design;

FIG. 2 is a left side elevational view of the accent light, the right side elevational view being a mirror image;

FIG. 3 is a front elevational view of the accent light;

FIG. 4 is a rear elevational view of the accent light;

FIG. 5 is a top plan view of the accent light; and,

FIG. 6 is a bottom plan view of the accent light.

The broken lines shown are for illustrative purposes only and form no part of the claimed design.

1 Claim, 3 Drawing Sheets

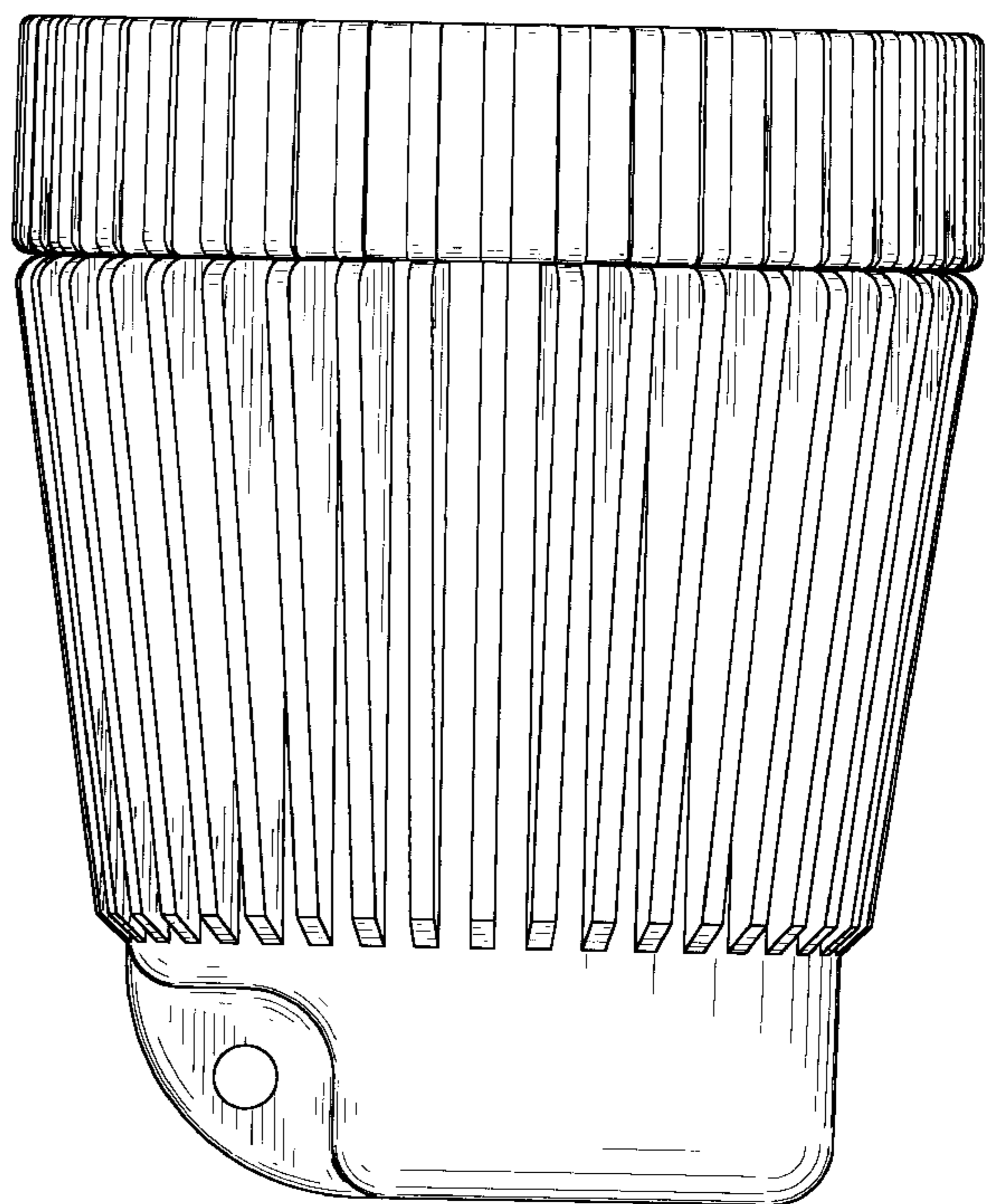
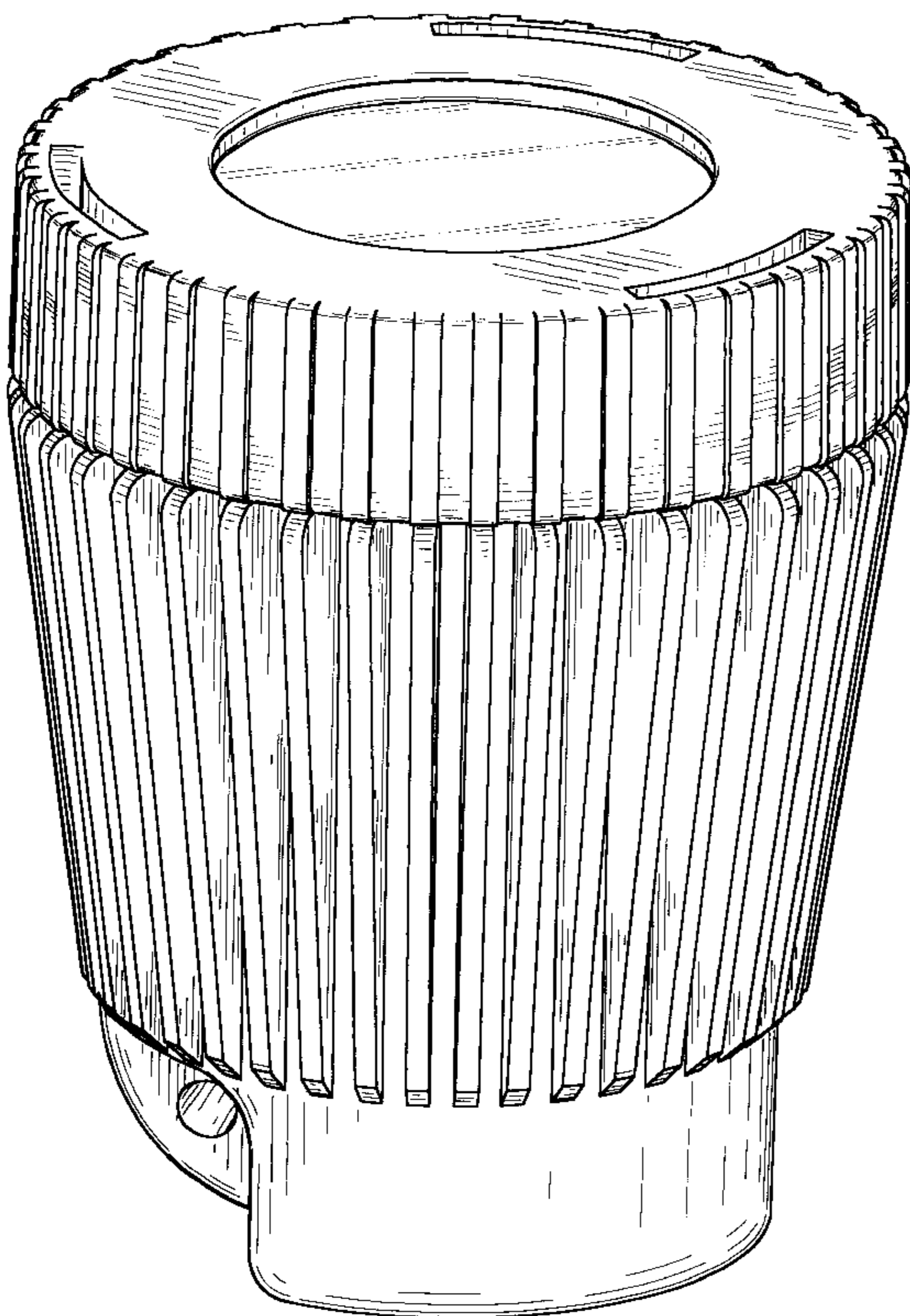

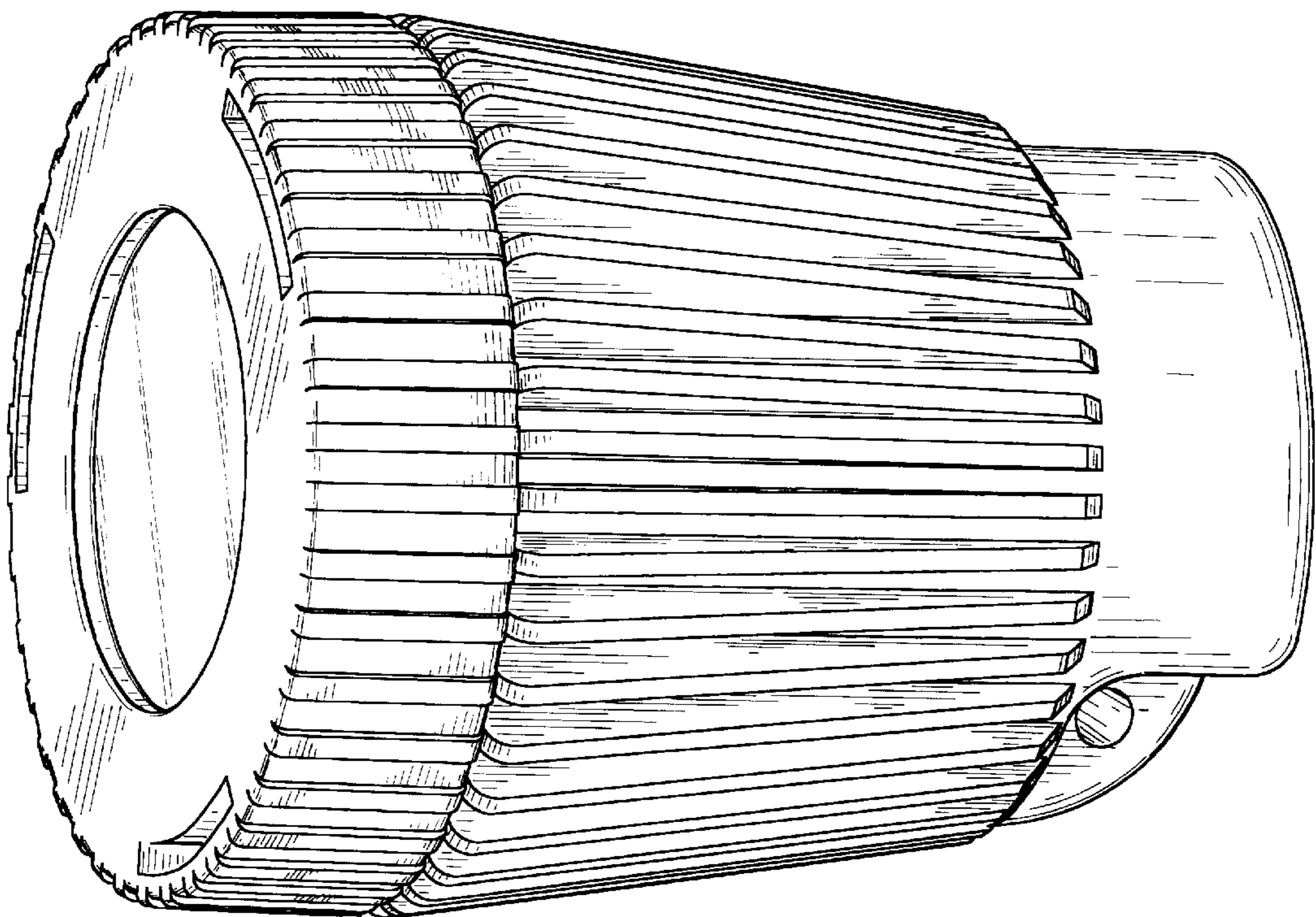

Fig.1

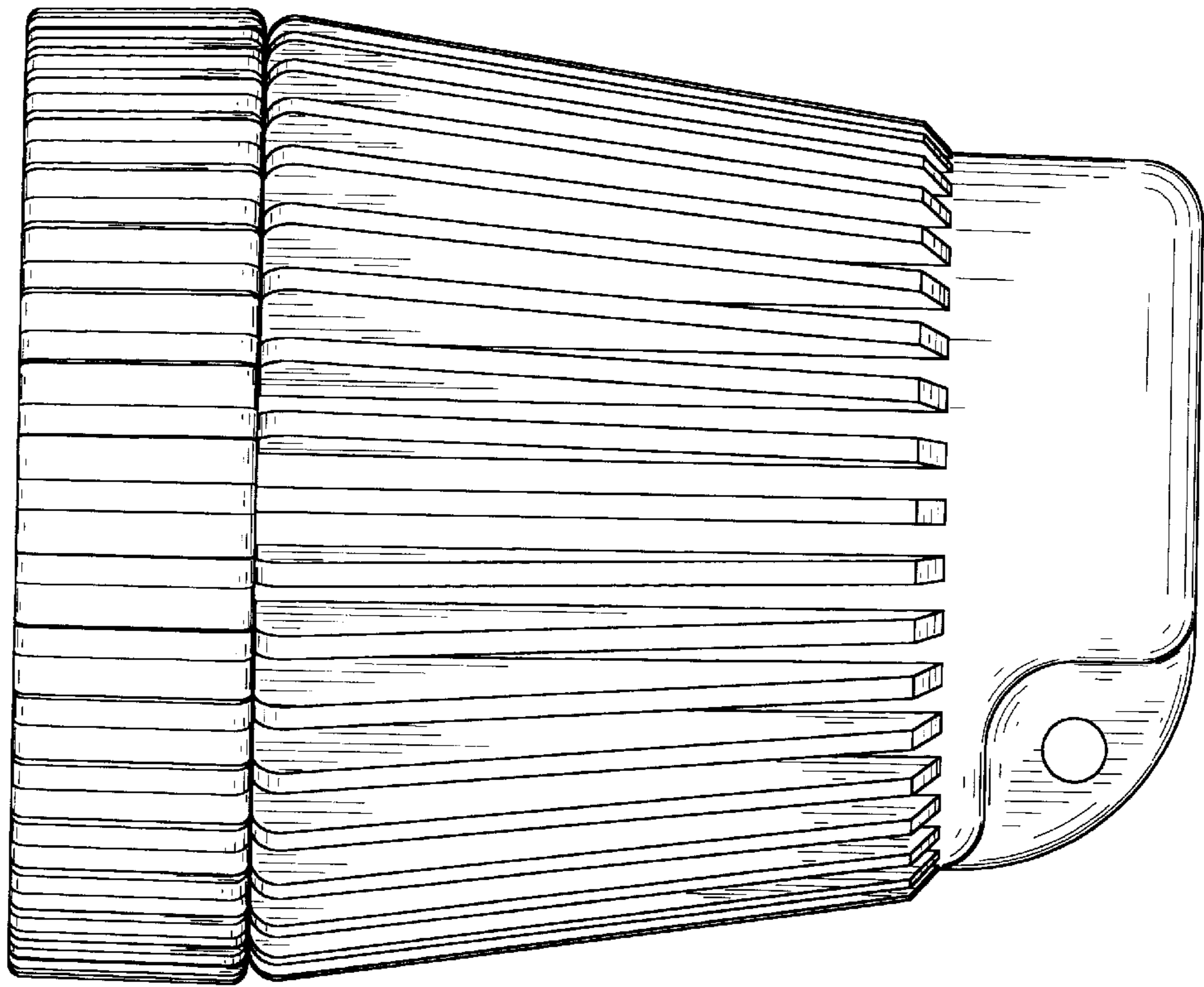

Fig.2

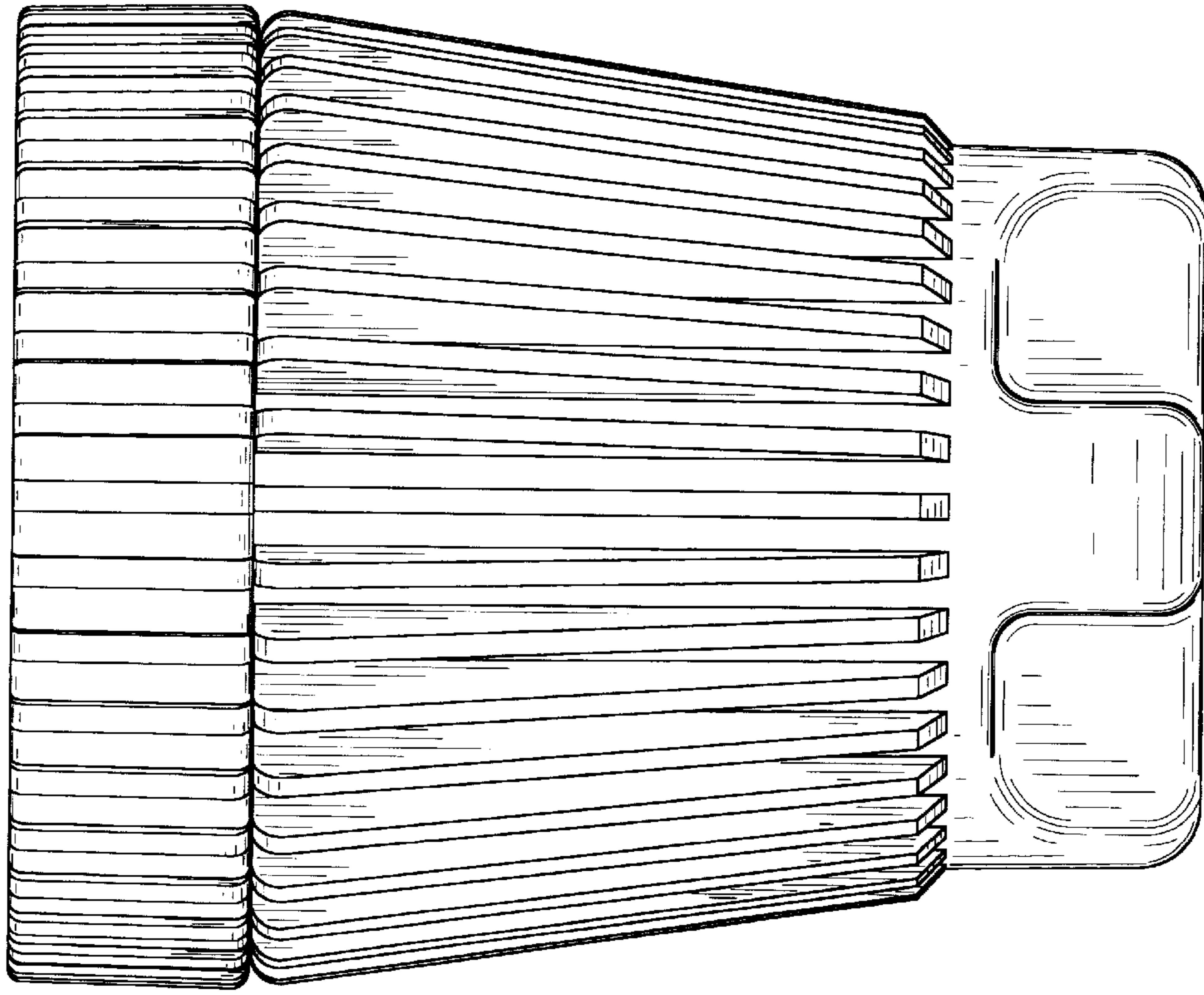

Fig.4

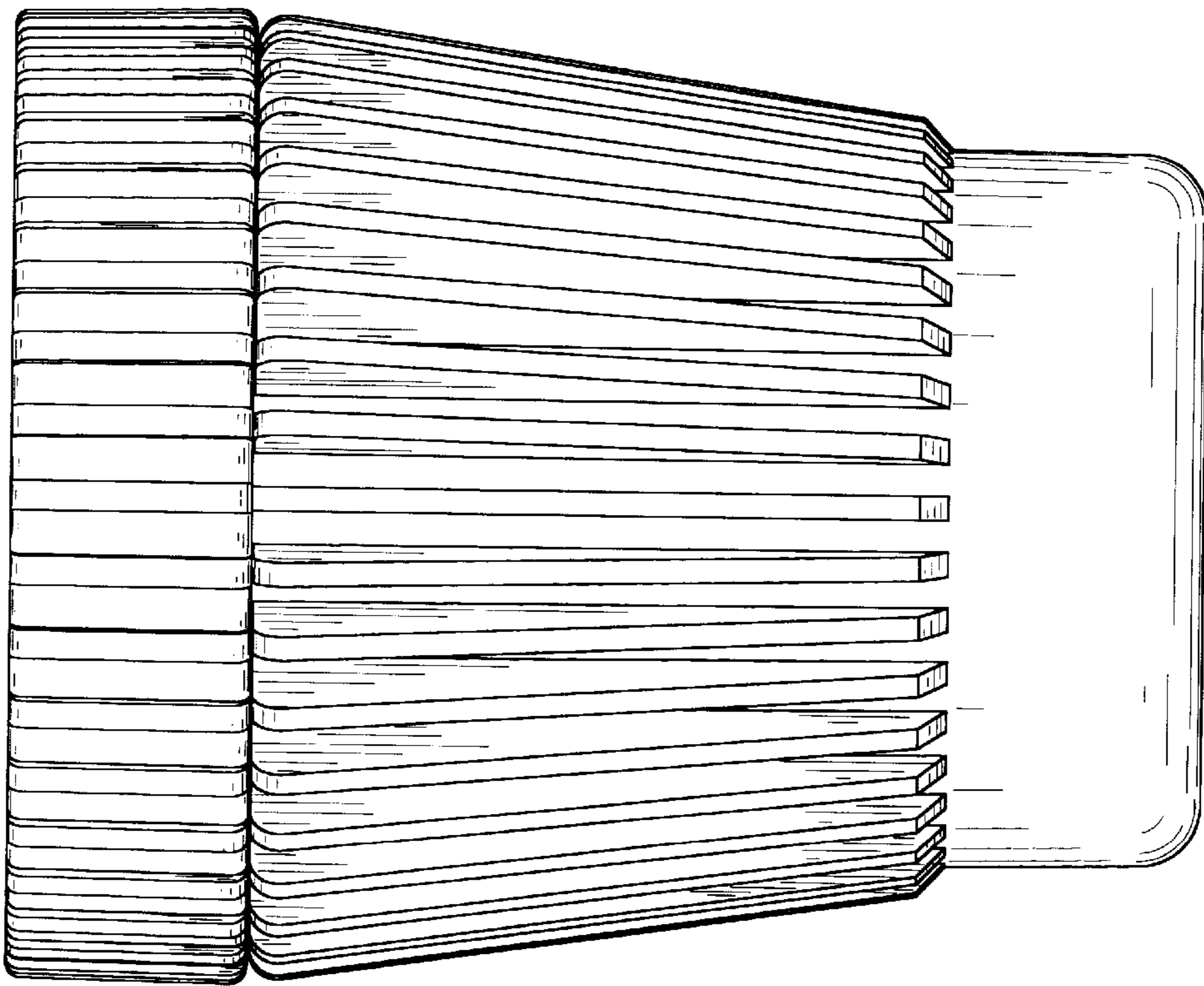

Fig.3

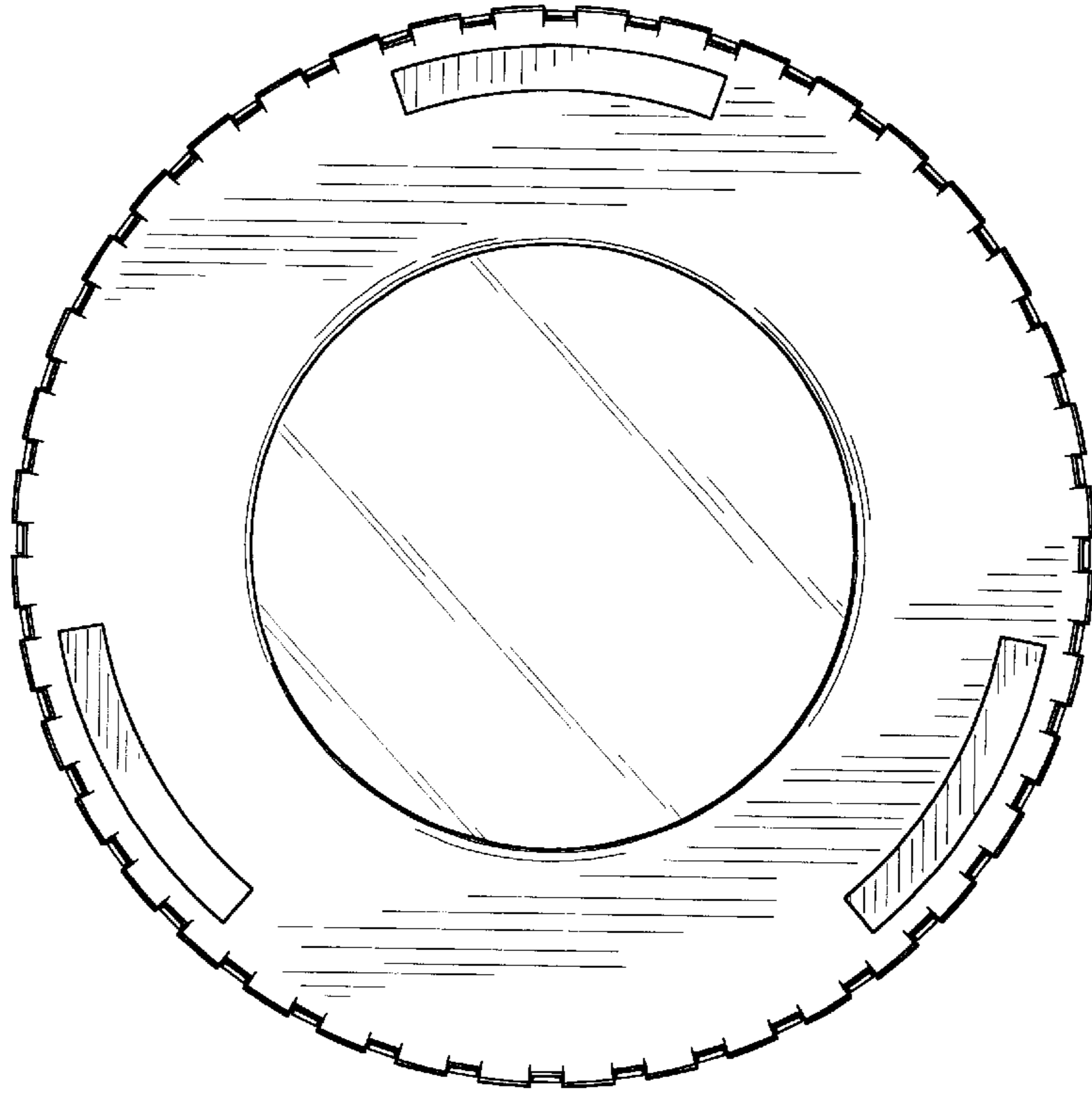

Fig.5

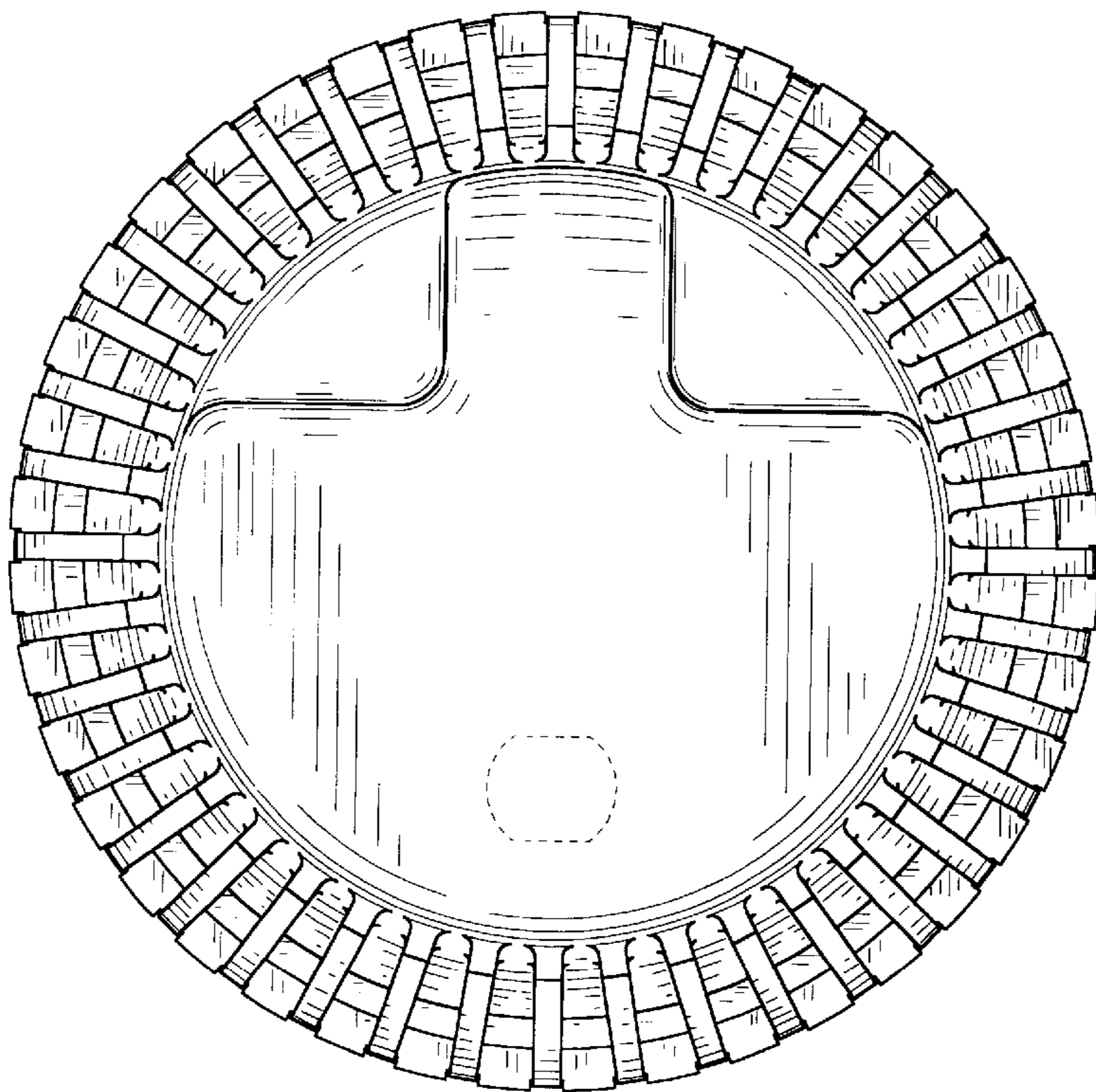

Fig.6