



US00D437650S

(12) **United States Design Patent**  
**Moore**

(10) **Patent No.:** **US D437,650 S**

(45) **Date of Patent:** **\*\* Feb. 13, 2001**

(54) **VEHICLE CLEARANCE LAMP**

(76) Inventor: **Dennis G. Moore**, 2602 Superior,  
Livermore, CA (US) 94550

(\*\*) Term: **14 Years**

(21) Appl. No.: **29/124,364**

(22) Filed: **Jun. 5, 2000**

**Related U.S. Application Data**

(62) Division of application No. 29/094,222, filed on Sep. 28,  
1998, now Pat. No. Des. 429,011.

(51) **LOC (7) Cl.** ..... **26-05**

(52) **U.S. Cl.** ..... **D26/28**

(58) **Field of Search** ..... D26/28-36; 362/459,  
362/485, 487, 493, 496, 498, 499, 507,  
512, 516, 540, 541, 542, 543, 546, 549;  
340/463, 464, 468, 470, 471, 472

(56) **References Cited**

**U.S. PATENT DOCUMENTS**

D. 347,903 \* 6/1994 Paffrath ..... D26/35  
2,184,208 \* 12/1939 Brown et al. .... 362/485

\* cited by examiner

*Primary Examiner*—Susan J. Lucas

(74) *Attorney, Agent, or Firm*—August E. Roehrig, Jr.;  
Hancock & Estabrook, LLP

(57) **CLAIM**

The ornamental design for a vehicle clearance lamp, as  
shown and described.

**DESCRIPTION**

FIG. 1 is a front perspective view of the vehicle clearance  
lamp of my invention;

FIG. 2 is a front elevational view of the vehicle clearance  
lamp illustrated in FIG. 1, the rear elevational view being a  
mirror image thereof;

FIG. 3 is an end elevational view of the left side of the  
vehicle clearance lamp illustrated in FIG. 1, the end eleva-  
tional view of the right side being a mirror image thereof;

FIG. 4 is a top plan view of the vehicle clearance lamp  
illustrated in FIG. 1; and,

FIG. 5 is a bottom plan view of the vehicle clearance lamp  
illustrated in FIG. 1.

**1 Claim, 1 Drawing Sheet**

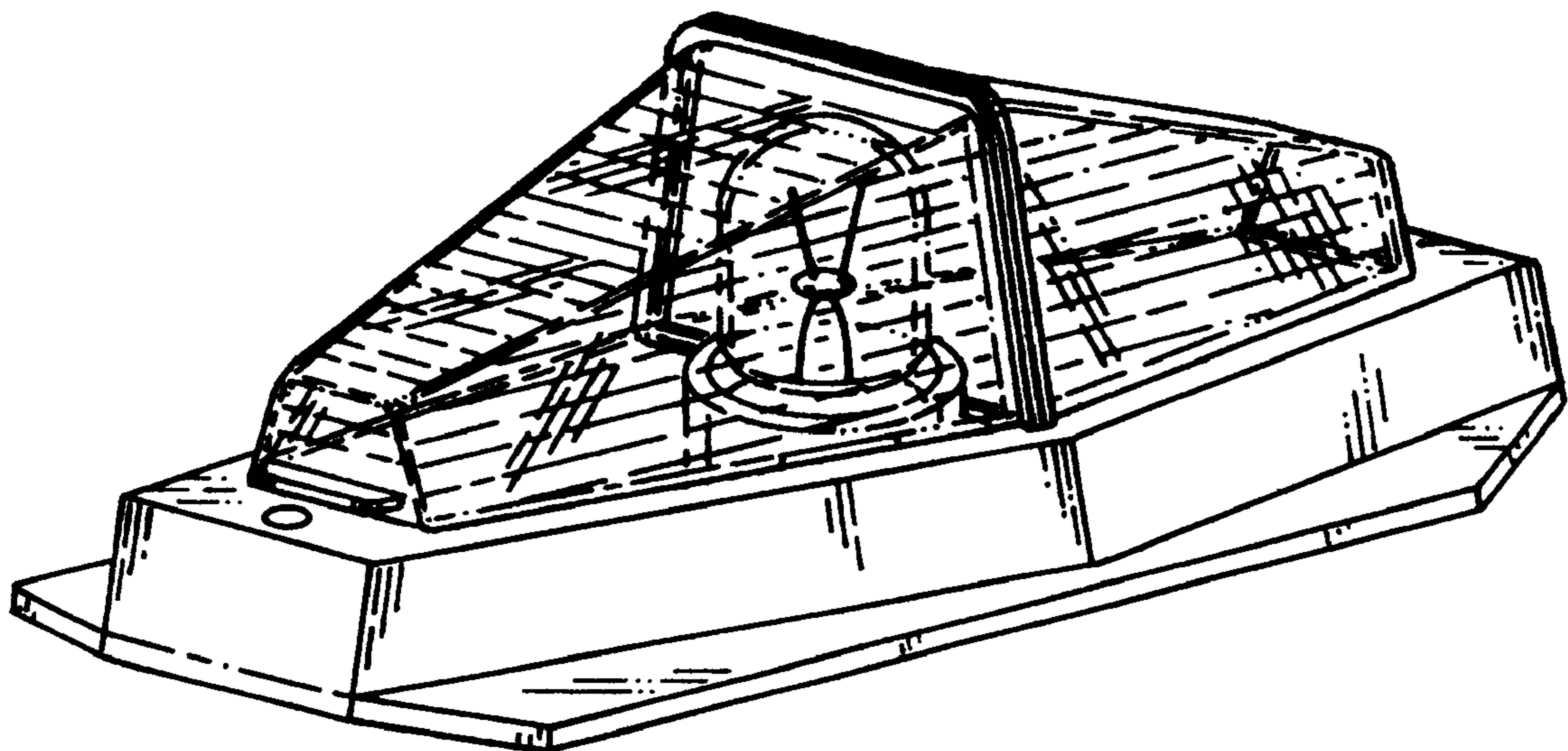

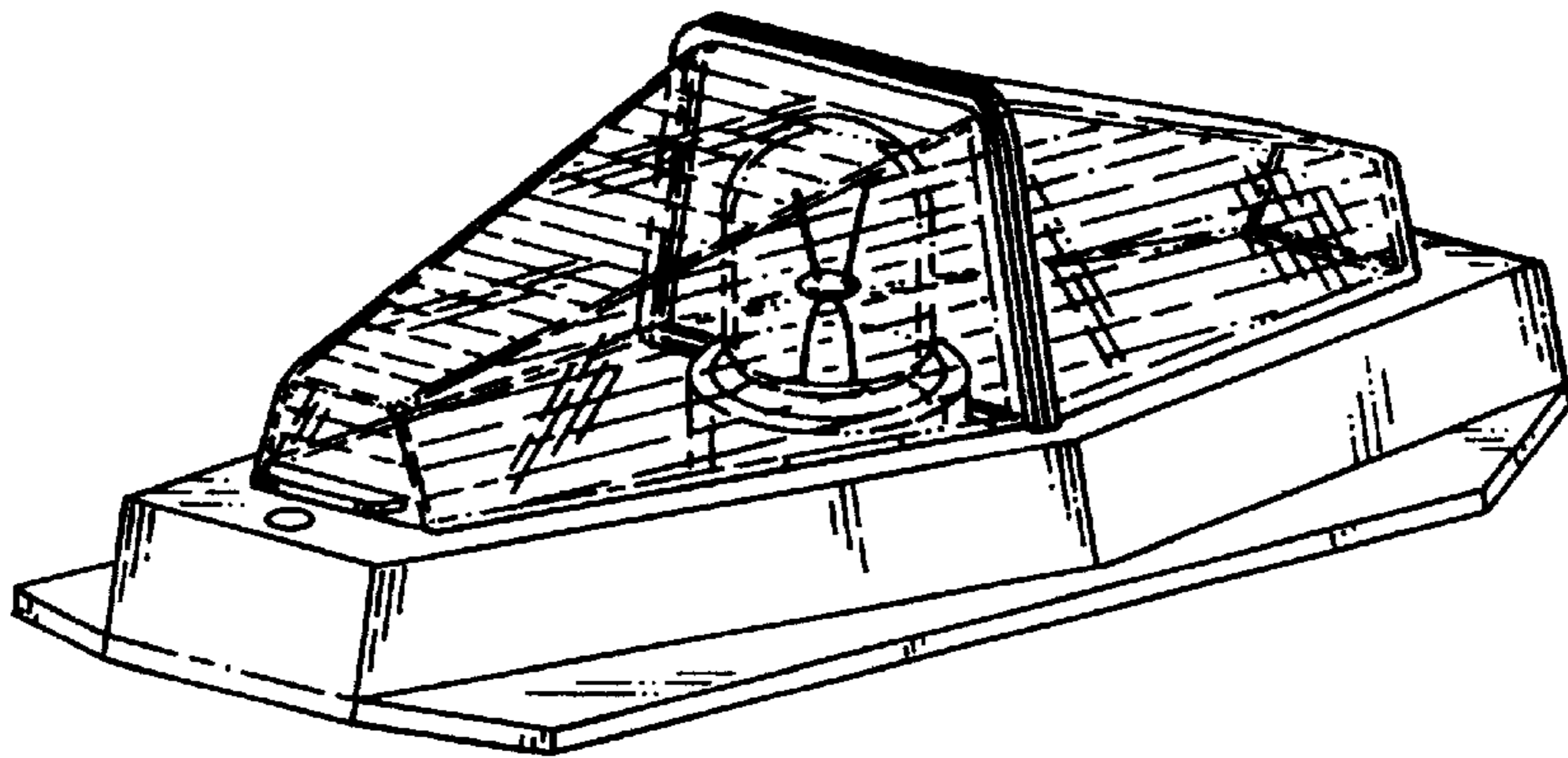

FIG. 1

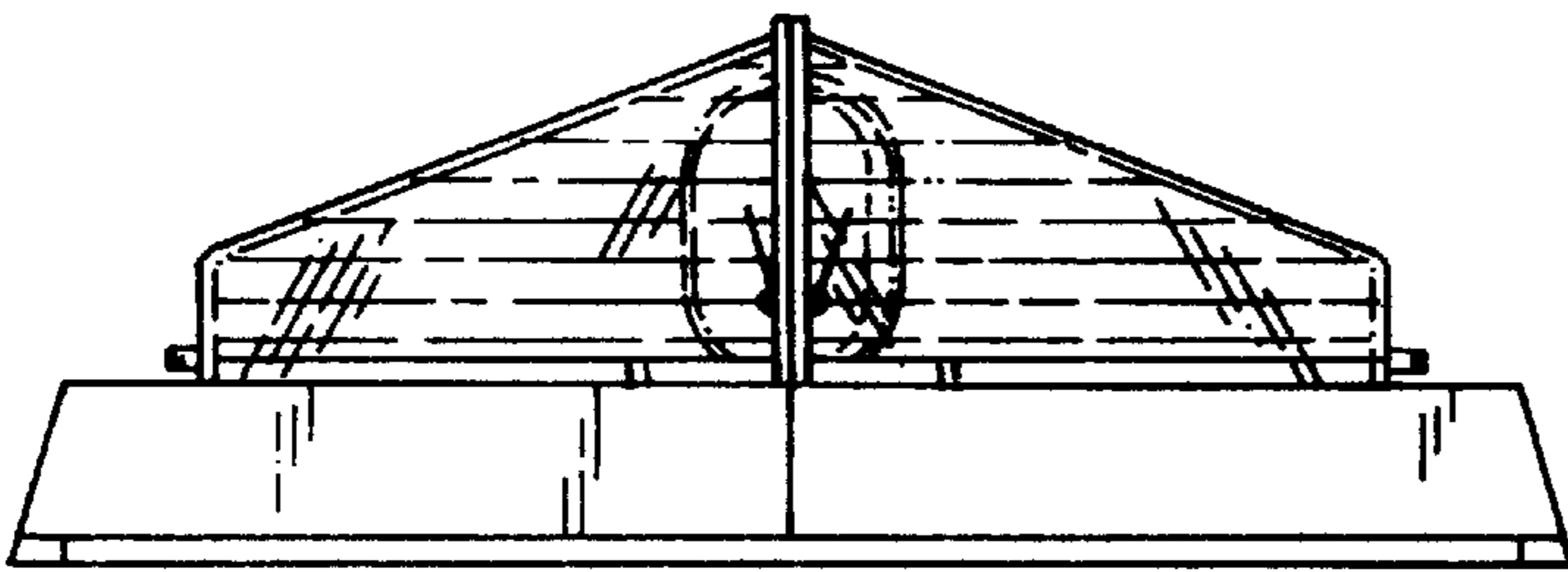

FIG. 2

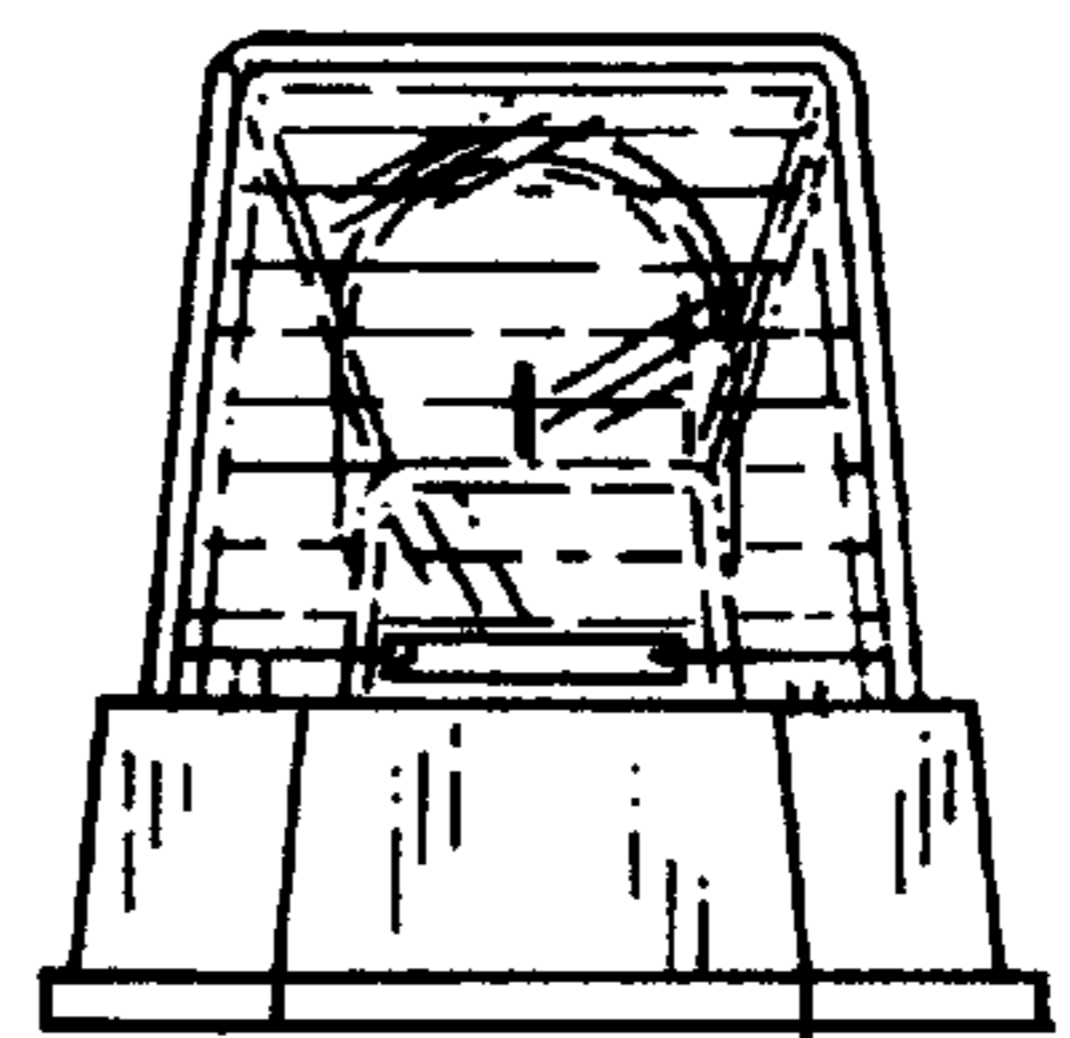

FIG. 3

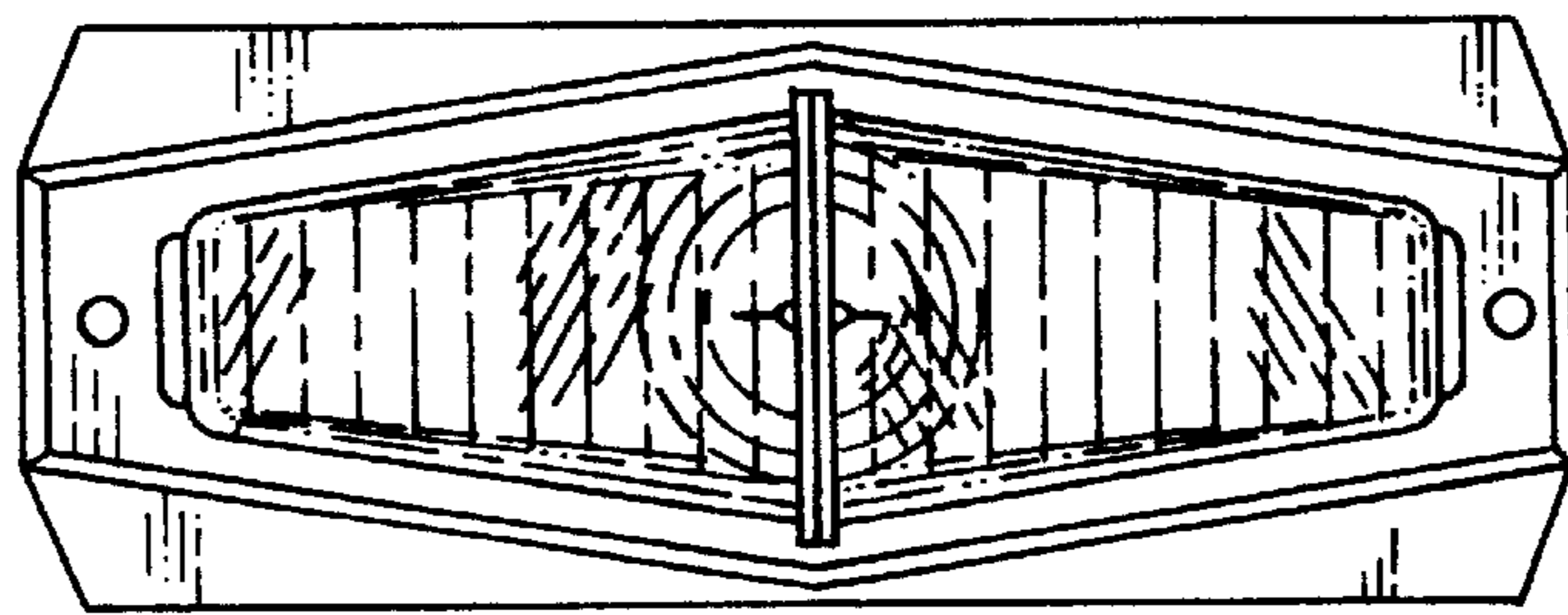

FIG. 4

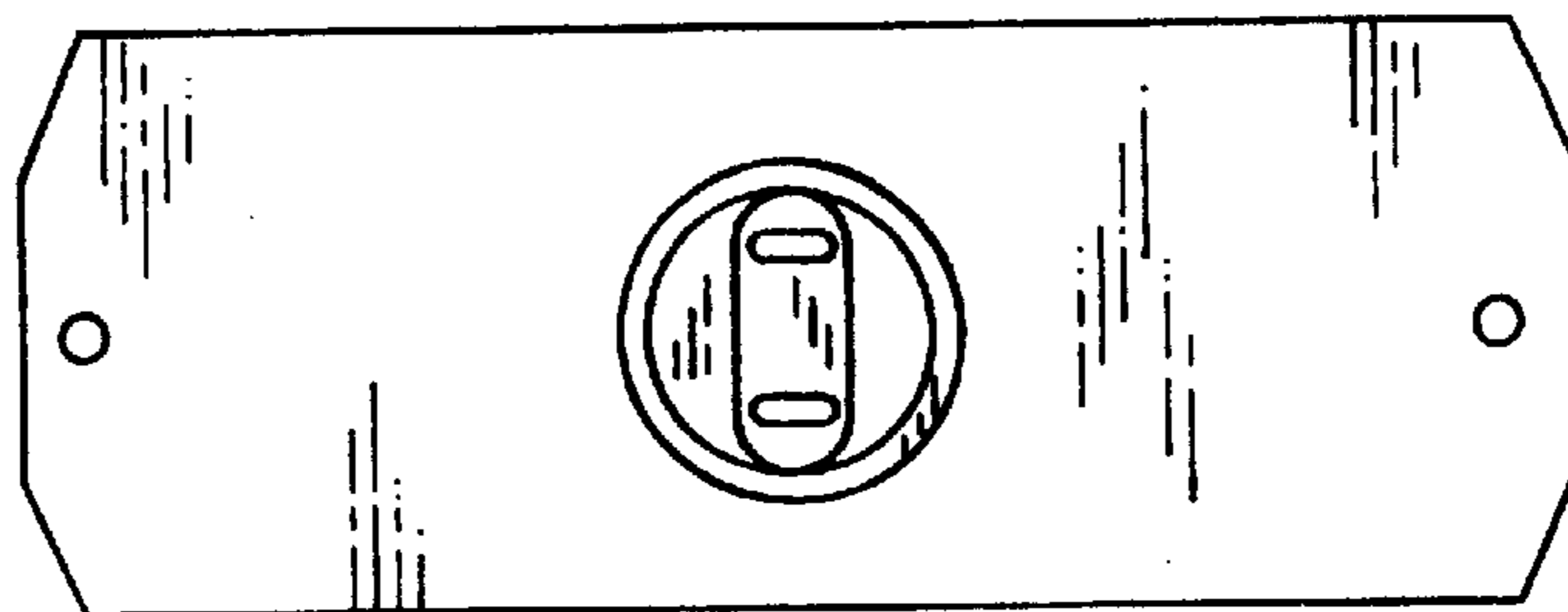

FIG. 5