



US00D437587S

(12) **United States Design Patent**
Kellan

(10) **Patent No.:** **US D437,587 S**

(45) **Date of Patent:** **** Feb. 13, 2001**

(54) **COMPUTER INPUT DEVICE**

5,880,715 * 3/1999 Garrett 345/163

(76) Inventor: **Robert E. Kellan**, 60 East St., Suite
1100, Methuen, MA (US) 01844

* cited by examiner

(**) Term: **14 Years**

Primary Examiner—Kay H. Chin

(74) *Attorney, Agent, or Firm*—McDermott Will & Emery

(21) Appl. No.: **29/110,070**

(57) **CLAIM**

(22) Filed: **Aug. 30, 1999**

The ornamental design for a computer input device, as shown and described.

(51) **LOC (7) Cl.** **14-02**

DESCRIPTION

(52) **U.S. Cl.** **D14/117.3; D14/114**

(58) **Field of Search** D14/100, 114,
D14/117.1–117.9; D13/158; D21/385, 333;
200/5 R, 5 A, 6 R, 6 A; 273/148 B; 345/156–167;
463/36–39

FIG. 1 is a top plan view of a computer input device showing my new design;

FIG. 2 is a bottom plan view thereof;

FIG. 3 is a left side elevational view thereof, the right side being substantially the same as the left sides;

FIG. 4 is a front elevational view thereof; and,

FIG. 5 is a rear elevational view thereof.

(56) **References Cited**

U.S. PATENT DOCUMENTS

D. 400,518 * 11/1998 Cullen D14/114

5,680,157 * 10/1997 Bidiville et al. 345/165

1 Claim, 4 Drawing Sheets

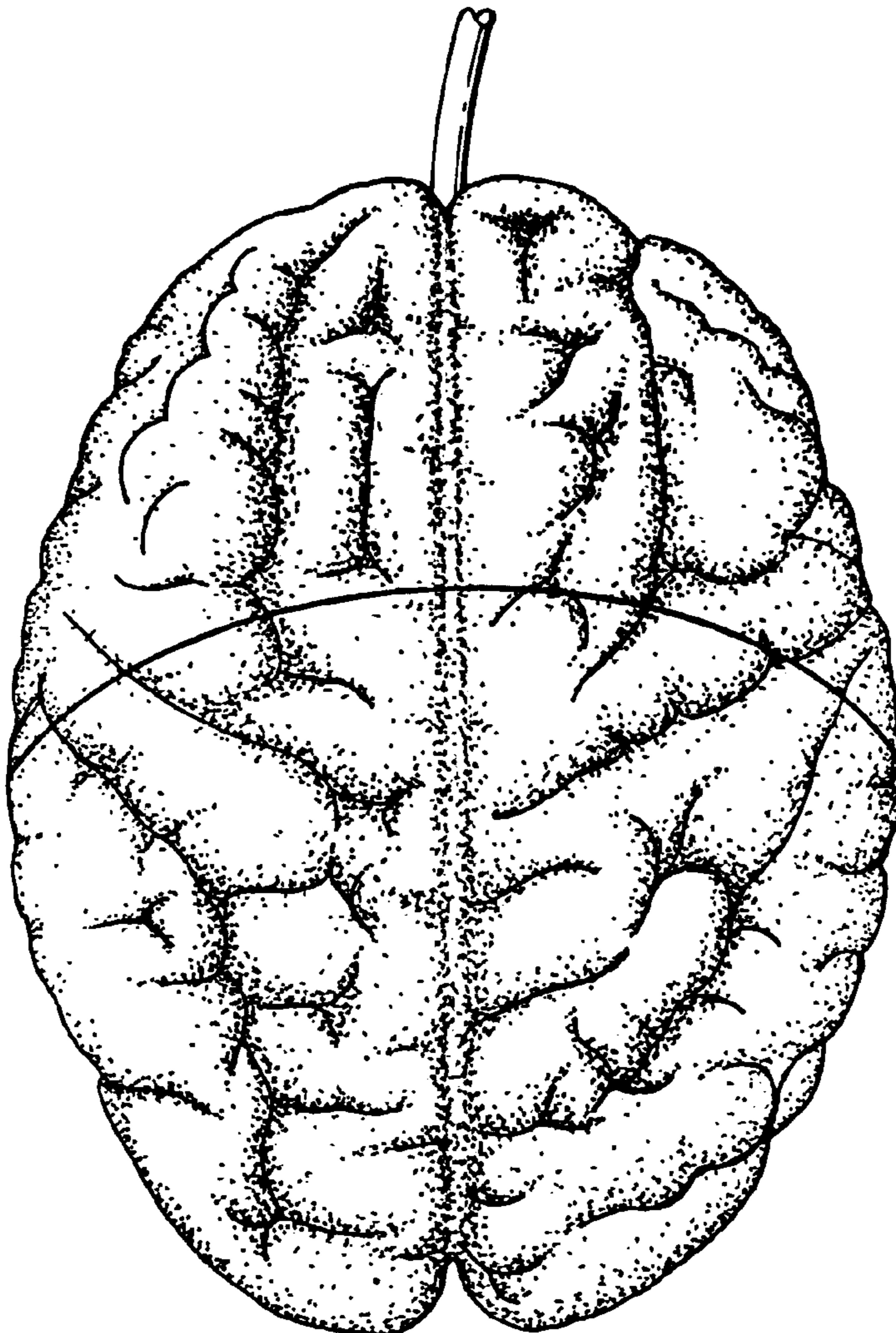

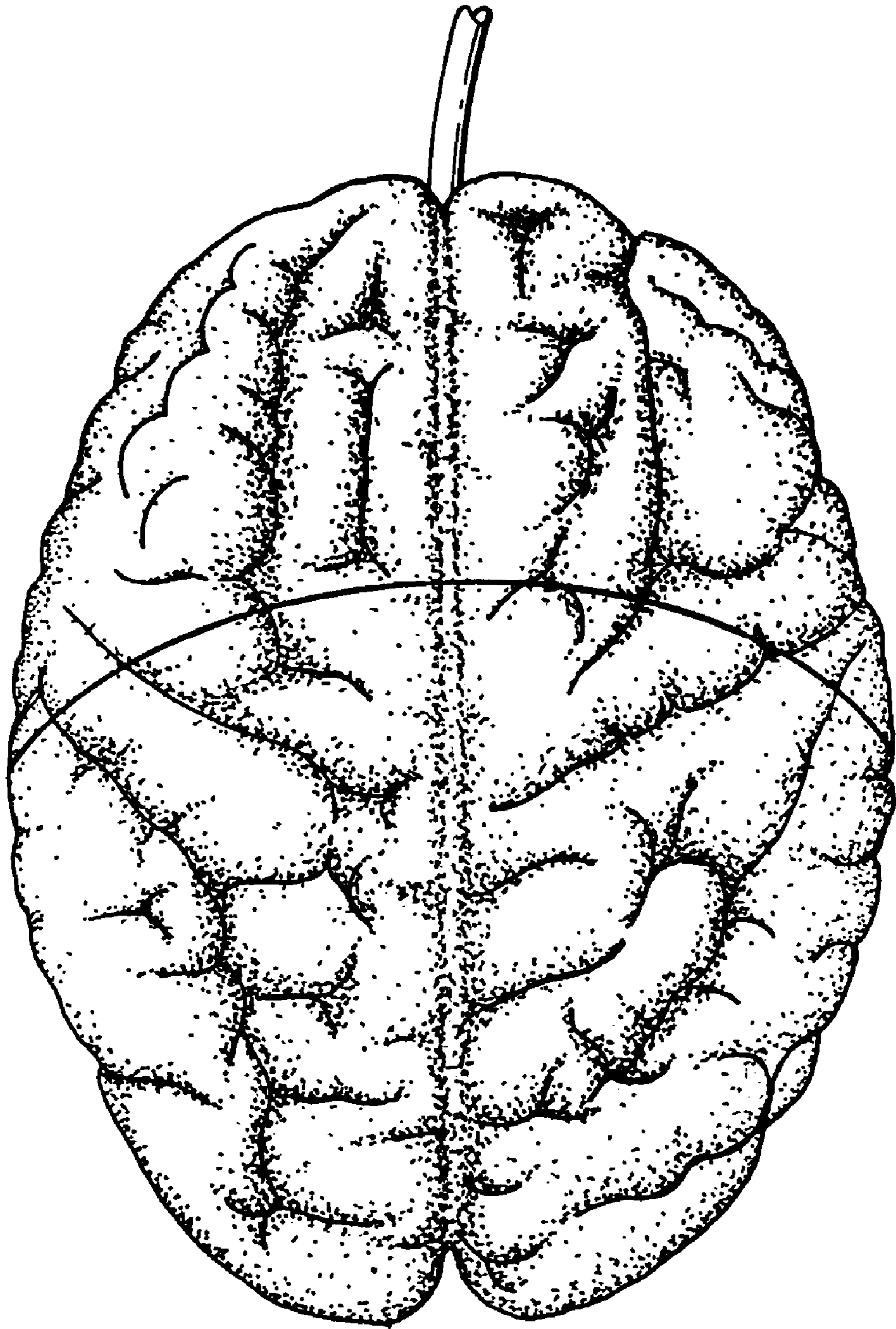

FIG. 1

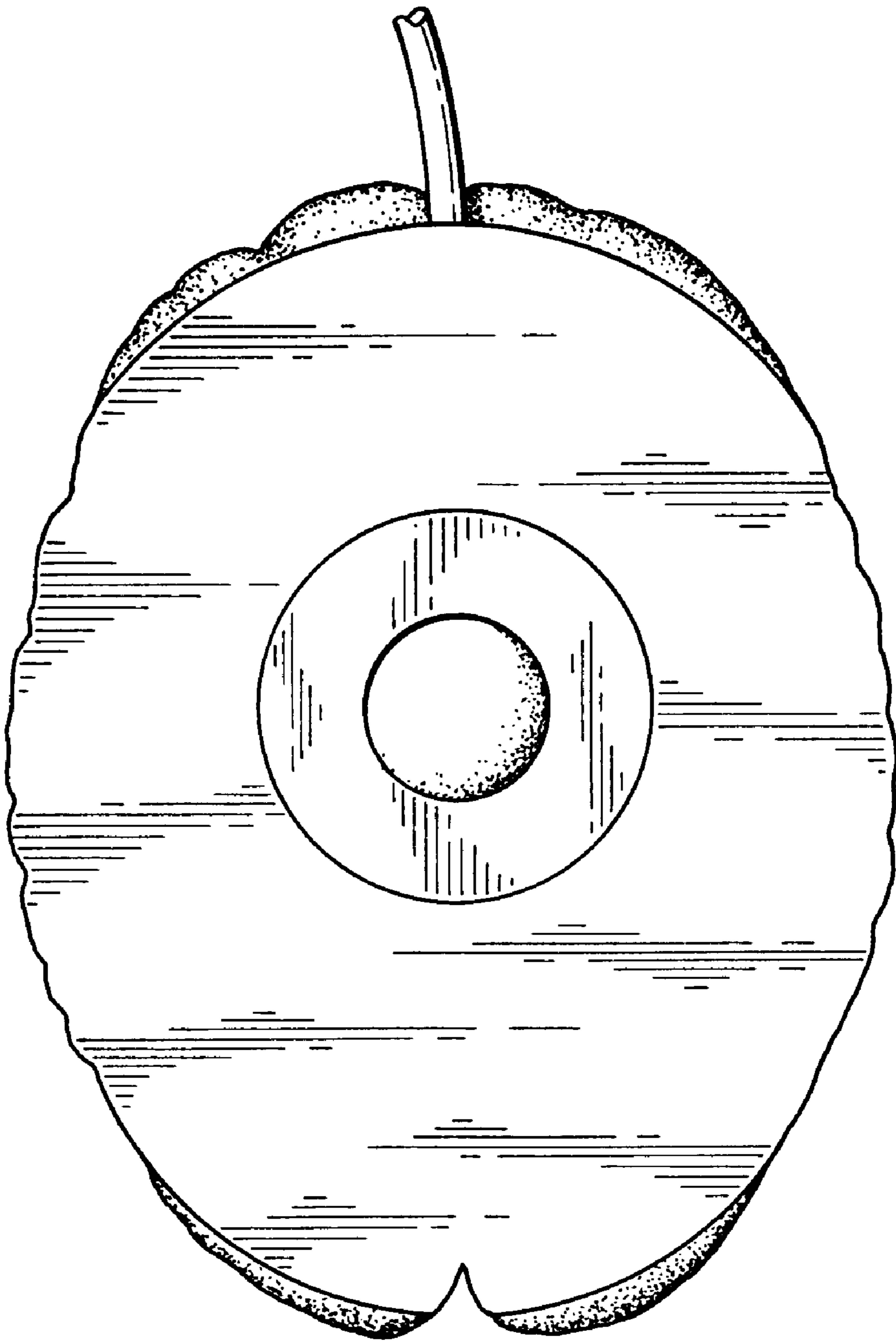

FIG. 2

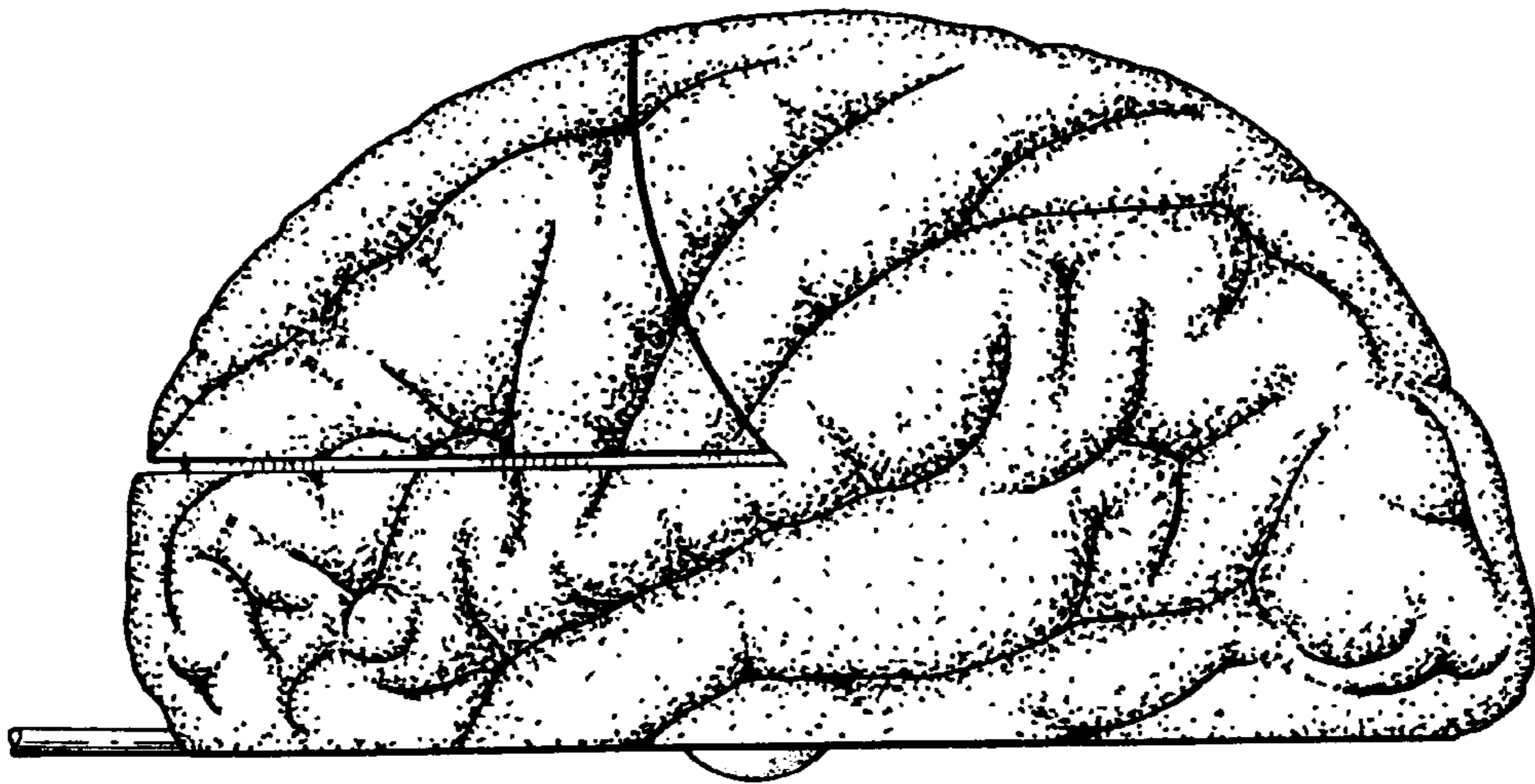

FIG. 3

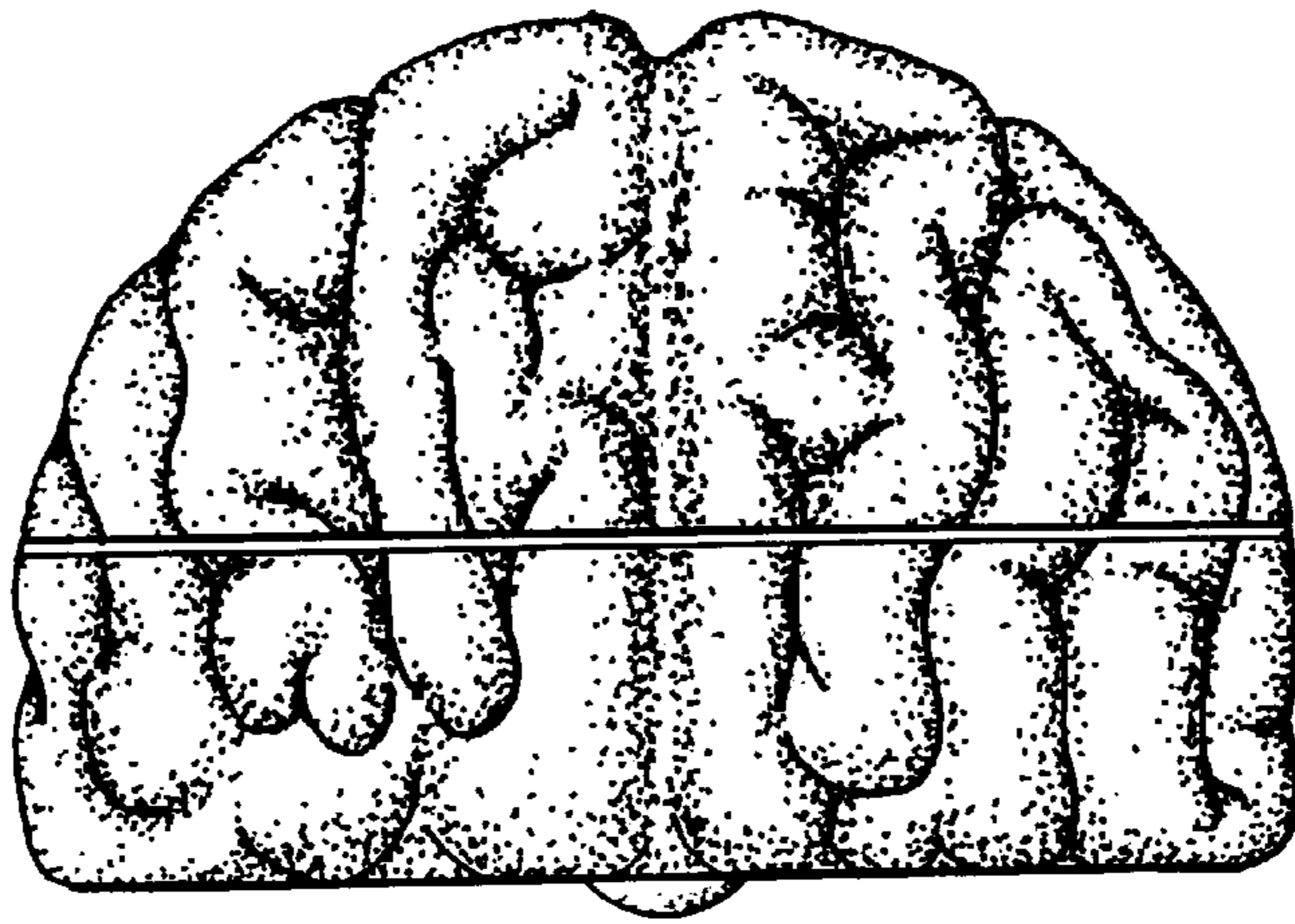

FIG. 4

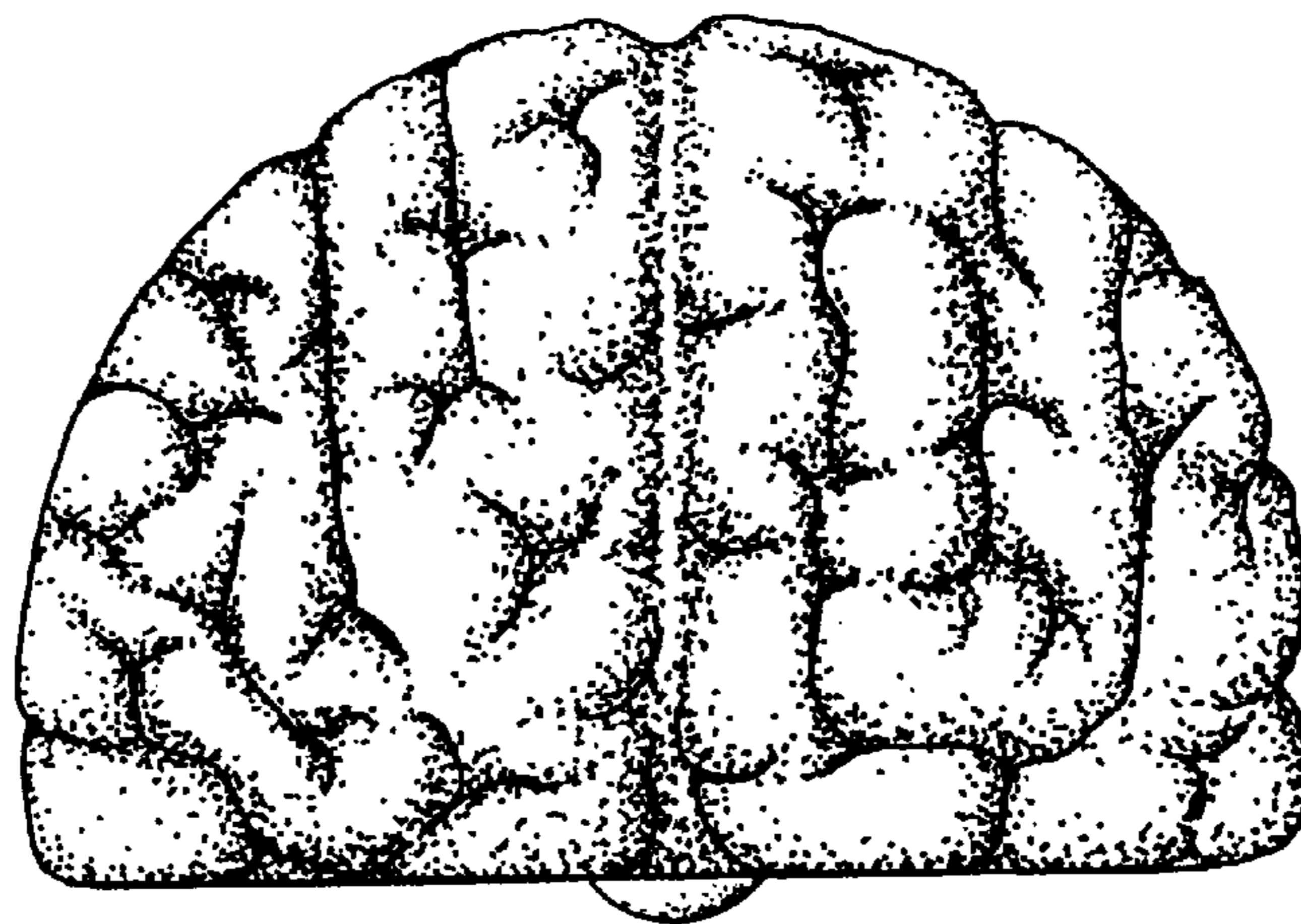

FIG. 5