



US00D437585S

(12) **United States Design Patent** (10) **Patent No.:** **US D437,585 S**
Mayo et al. (45) **Date of Patent:** **** Feb. 13, 2001**

(54) **CONTROL PANEL**

(75) Inventors: **Noel Mayo**, Philadelphia; **Joel S. Spira**, Coopersburg, both of PA (US)

(73) Assignee: **Lutron Electronics Co., Inc.**, Coopersburg, PA (US)

(**) Term: **14 Years**

(21) Appl. No.: **29/106,056**

(22) Filed: **Jun. 8, 1999**

(51) **LOC (7) Cl.** **13-03**

(52) **U.S. Cl.** **D13/174; D13/162**

(58) **Field of Search** D13/162, 170, D13/171, 177, 174; 200/241, 237, 308, 309, 310, 313, 329, 333, 339, 341, 330

(56) **References Cited**

U.S. PATENT DOCUMENTS

D. 256,011	*	7/1980	Matsuda	D13/171
D. 307,578	*	5/1990	Carson et al.	D13/158
D. 311,371	*	10/1990	Jacoby	D13/171
D. 315,145	*	3/1991	Pearlman et al.	D13/169
D. 330,013	*	10/1992	Wunsch	D13/168
D. 336,744	*	6/1993	Kahn et al.	D13/171
D. 337,755	*	7/1993	Rowen et al.	D13/170
D. 353,798	*	12/1994	Bryde et al.	D13/169
4,760,227	*	7/1988	Boxer	200/330

* cited by examiner

Primary Examiner—Brian N. Vinson

(74) *Attorney, Agent, or Firm*—Seidel, Gonda, Lavorgnia & Monaco, PC

(57) **CLAIM**

The ornamental design for a control panel, as shown and described.

DESCRIPTION

FIG. 1 is a front elevational view of a control panel of the design according to the invention (a faceplate, which does not form part of the invention, is shown in phantom);

FIG. 2 is a top plan view of the control panel of FIG. 1 (a faceplate, which does not form part of the invention, is shown in phantom);

FIG. 3 is a bottom plan view of the control panel of FIG. 1 (a faceplate, which does not form part of the invention, is shown in phantom);

FIG. 4 is a left side elevational view of the control panel of FIG. 1 (a faceplate, which does not form part of the invention, is shown in phantom);

FIG. 5 is a right side elevational view of the control panel of FIG. 1 (a faceplate, which does not form part of the invention, is shown in phantom); and,

FIG. 6 is an isometric projection of the control panel of FIG. 1 (a faceplate, which does not form part of the invention, is shown in phantom).

The rear part of the control panel of FIG. 1 does not constitute part of the invention and, therefore has been omitted from the drawings.

1 Claim, 2 Drawing Sheets

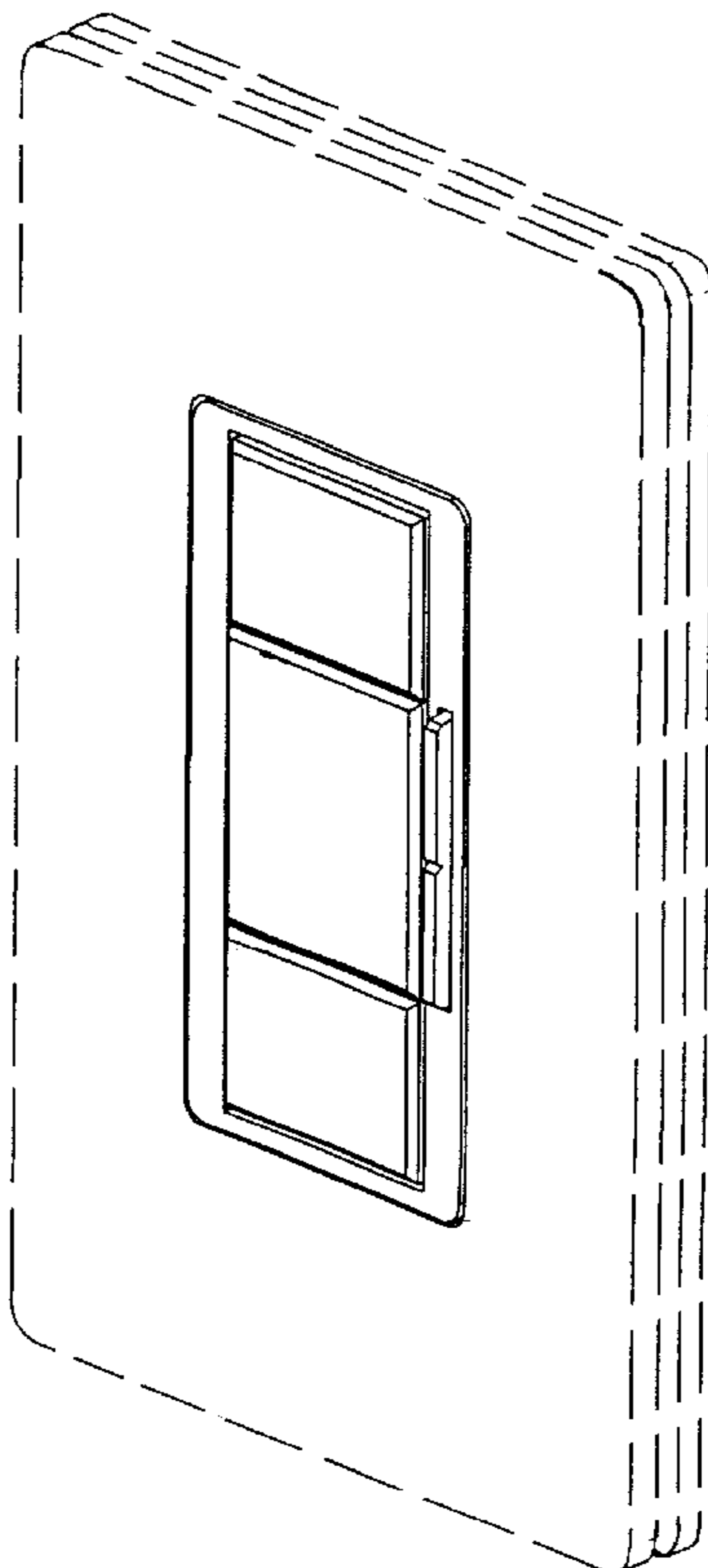

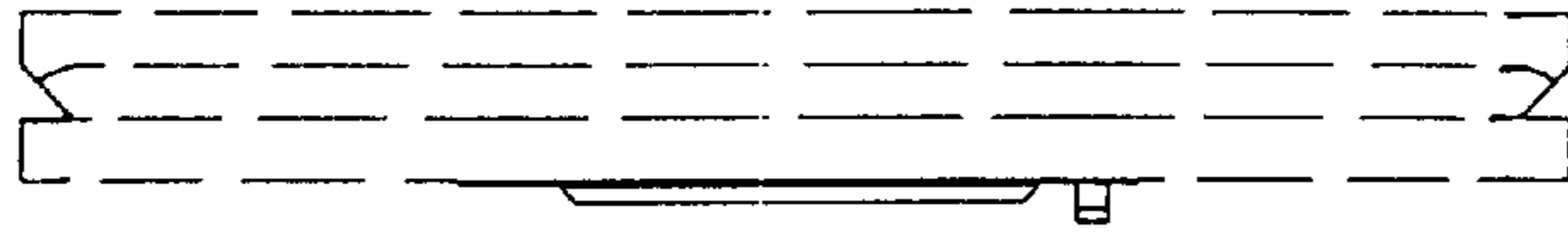

FIG 2

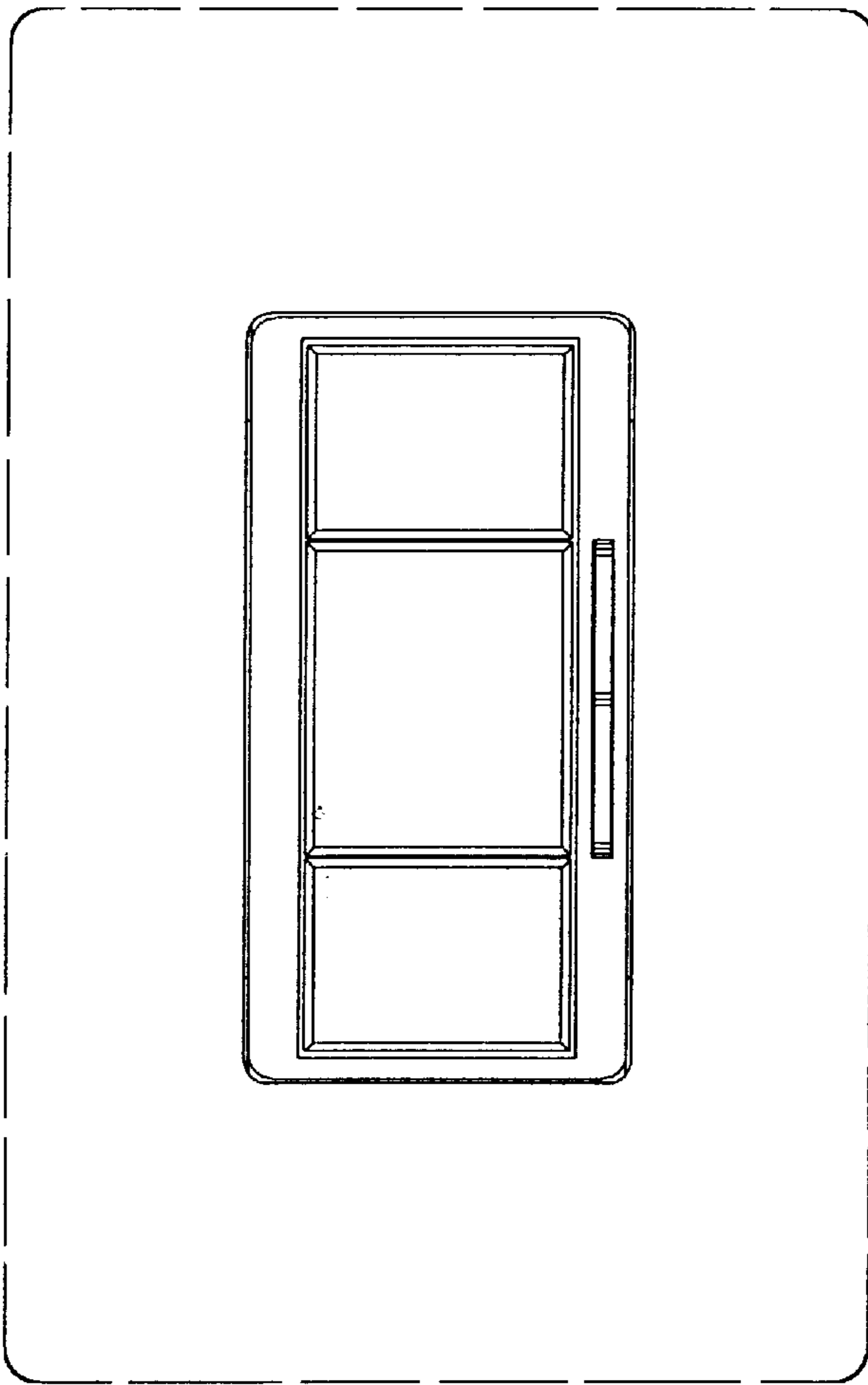

FIG 1

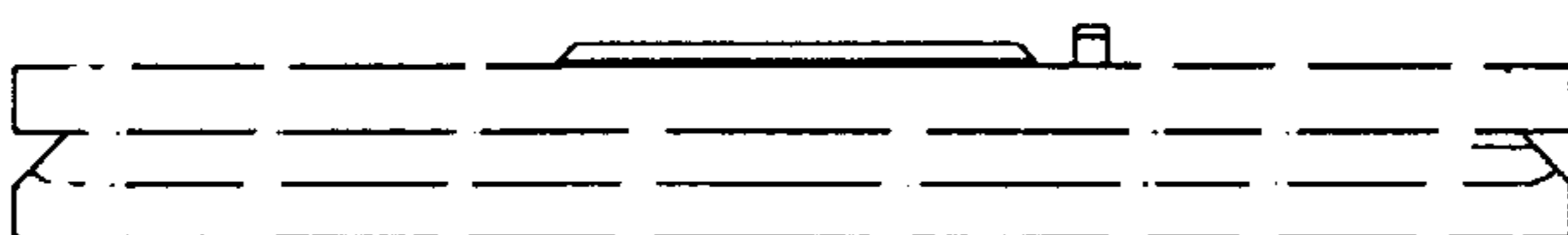

FIG 3

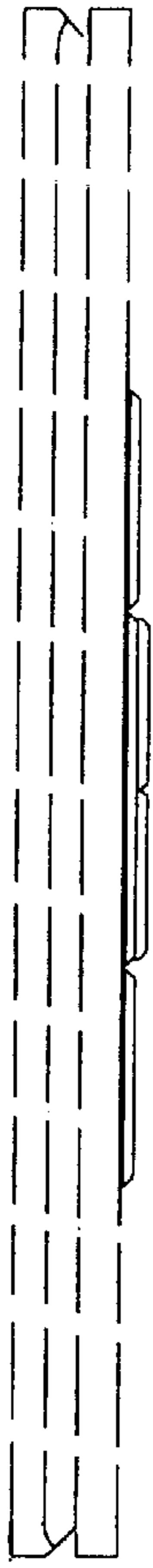

FIG 4



FIG 5

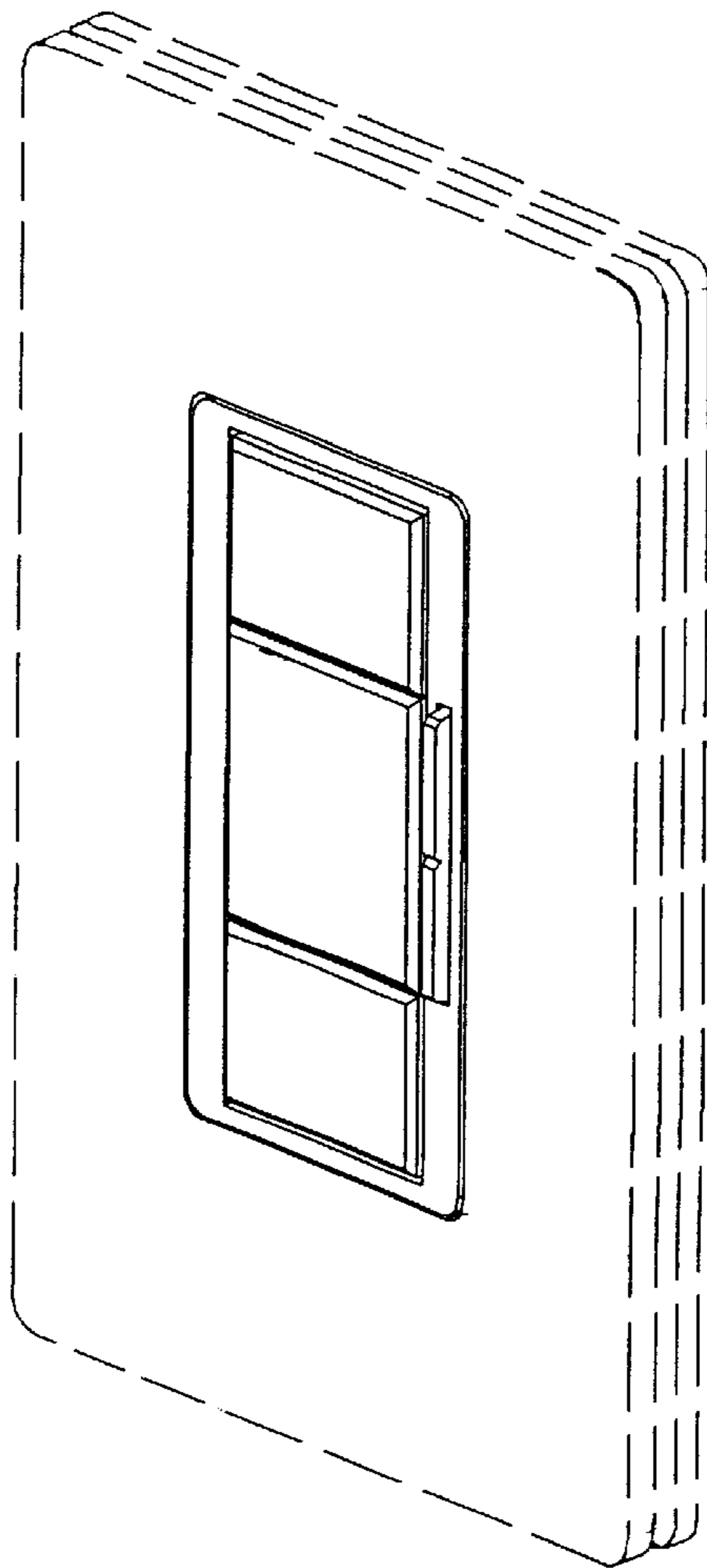

FIG 6