



US00D437477S

(12) **United States Design Patent**
Tyler

(10) **Patent No.:** **US D437,477 S**

(45) **Date of Patent:** **** Feb. 13, 2001**

(54) **PORTION OF A FOOTWEAR SOLE**

(75) **Inventor:** **Sally Tyler, Irthlingborough (GB)**

(73) **Assignee:** **R. Griggs Group Limited (GB)**

(**) **Term:** **14 Years**

(21) **Appl. No.:** **29/125,964**

(22) **Filed:** **Jun. 30, 2000**

(30) **Foreign Application Priority Data**

Mar. 6, 2000 (GB) 2091056

(51) **LOC (7) Cl.** **02-04**

(52) **U.S. Cl.** **D2/953; D2/947; D2/951;**
D2/954; D2/959; D2/960

(58) **Field of Search** D2/902, 909, 911,
D2/914, 916, 920, 946-948, 951-962, 964,
972, 977; 36/22 R, 24.5, 25 A, 25 R, 28,
29, 32 R, 43, 59 C, 59 R, 91, 102, 103,
116, 129

(56) **References Cited**

U.S. PATENT DOCUMENTS

- D. 76,541 * 10/1928 Hopwood D2/953
- D. 247,139 * 2/1978 Sorge D2/957
- D. 298,483 * 11/1988 Liggett et al. D2/954
- D. 326,956 * 6/1992 Damianoe et al. D2/960
- D. 332,004 * 12/1992 Blissett D2/957
- D. 336,776 * 6/1993 Greene D2/951

- D. 389,994 * 2/1998 Sessa D2/953
- D. 421,832 * 3/2000 Loveder D2/957
- D. 432,761 * 10/2000 Patterson et al. D2/951
- 4,724,624 * 2/1988 Duclos 36/116
- 4,910,887 * 3/1990 Turner et al. 36/114

* cited by examiner

Primary Examiner—Celia Murphy

(74) *Attorney, Agent, or Firm*—SAIDMAN DesignLaw Group

(57) **CLAIM**

The ornamental design for a portion of a footwear sole, as shown and described.

DESCRIPTION

FIG. 1 is a perspective view of a portion of a footwear sole showing my new design;
FIG. 2 is a bottom plan view thereof;
FIG. 3 is a left side view thereof;
FIG. 4 is a right side view thereof;
FIG. 5 is a front view thereof; and,
FIG. 6 is a rear view thereof.

The broken lines shown in FIG. 5 represent the border between claimed subject matter and unclaimed subject matter and form no part of the claimed design. The top view is not part of the claimed design. And the broken line rectangle in FIGS. 1 and 2 represents environmental subject matter which is also not part of the claimed design.

1 Claim, 4 Drawing Sheets

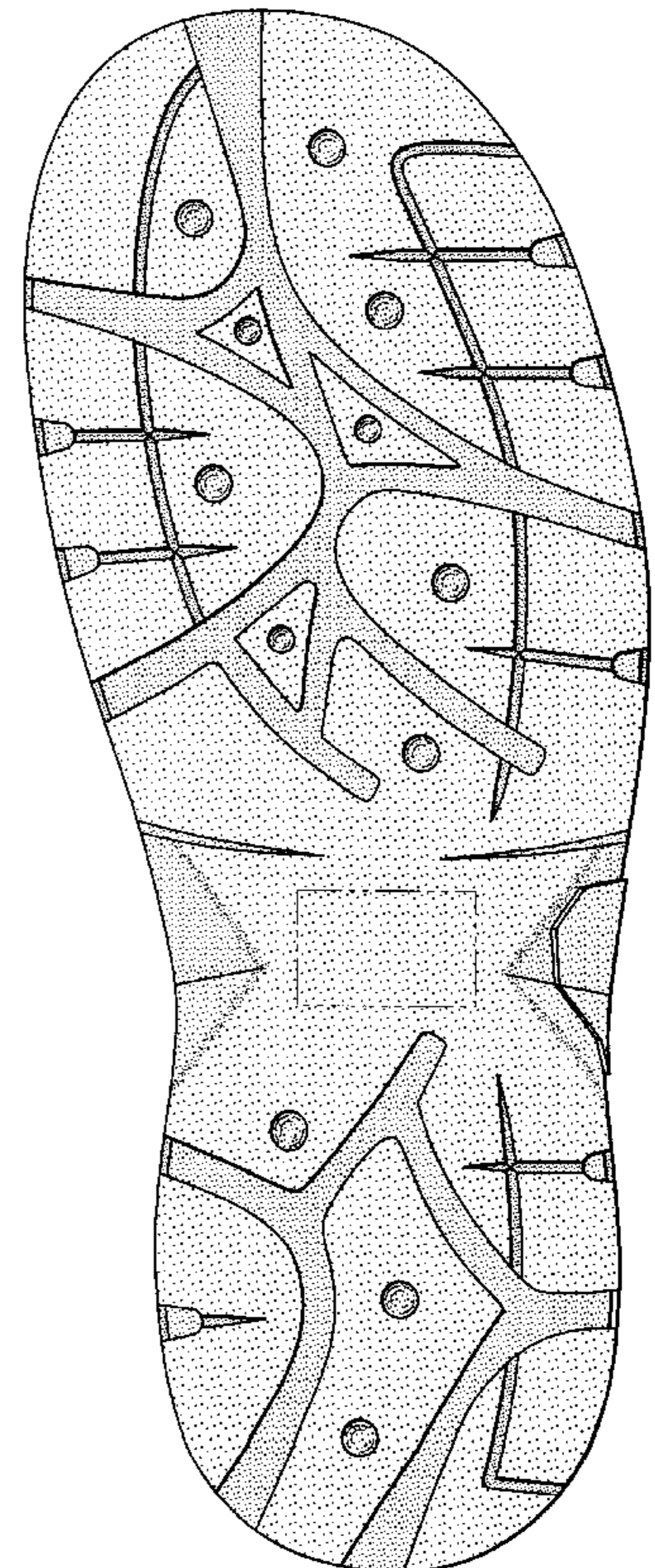
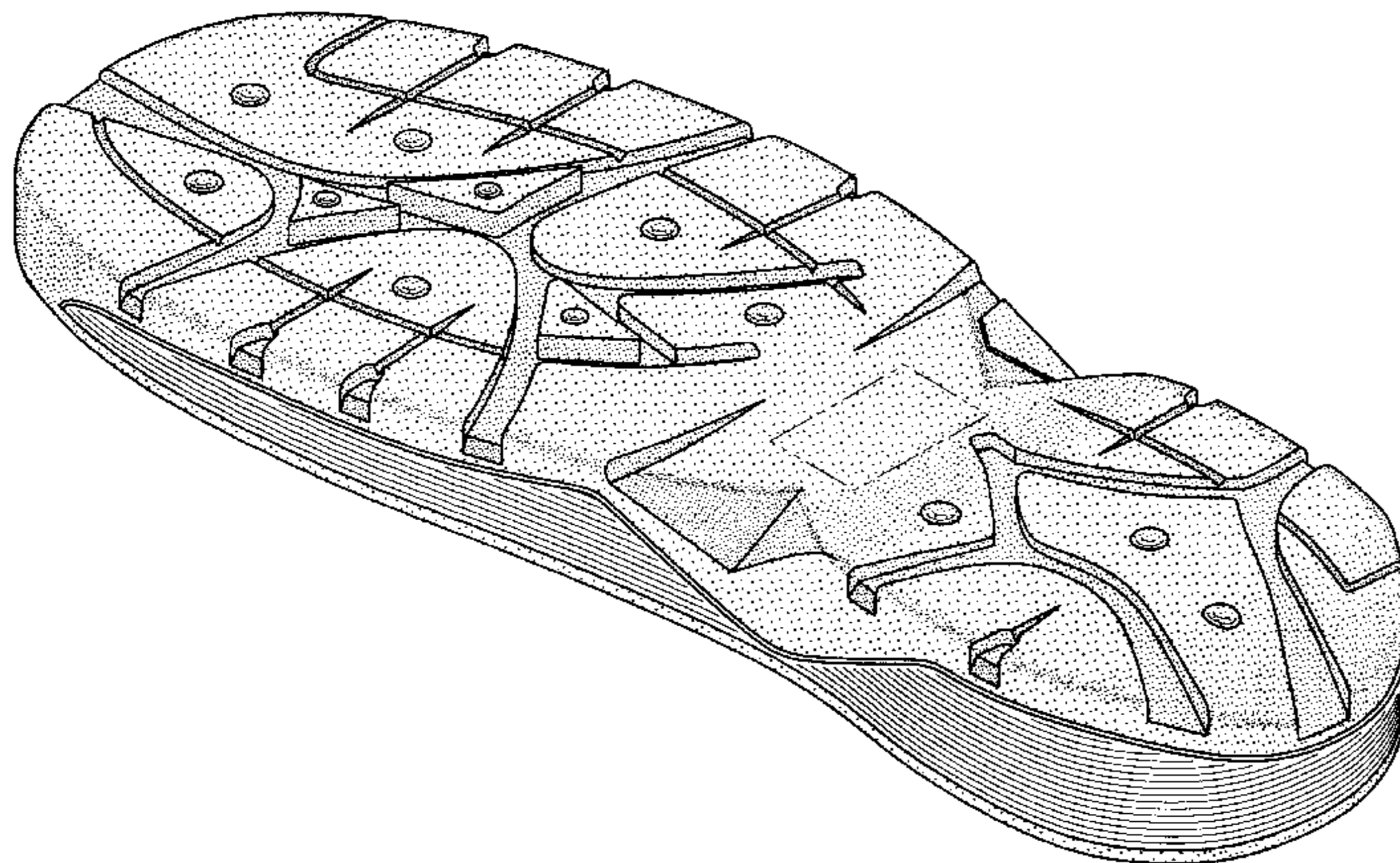

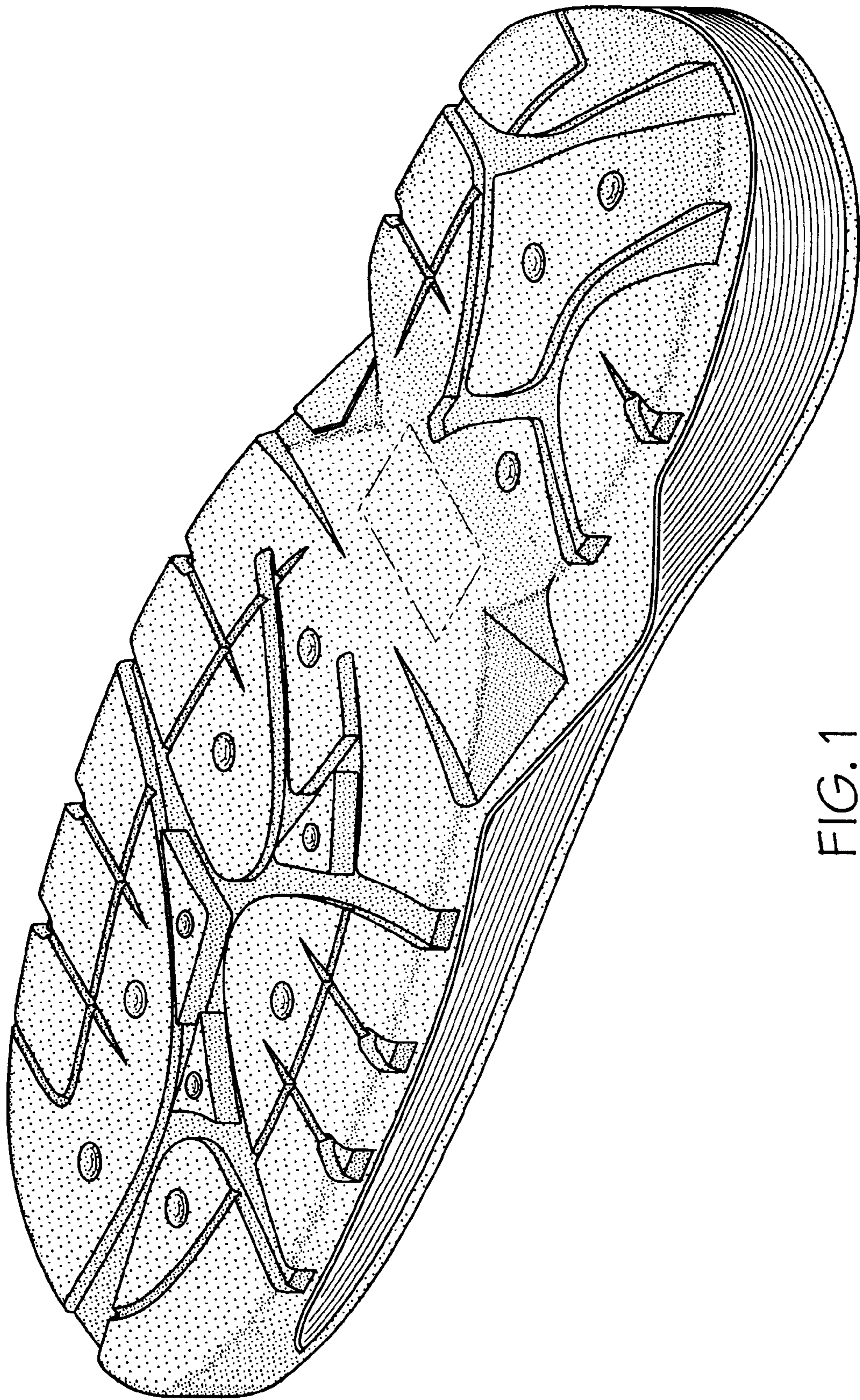

FIG. 1

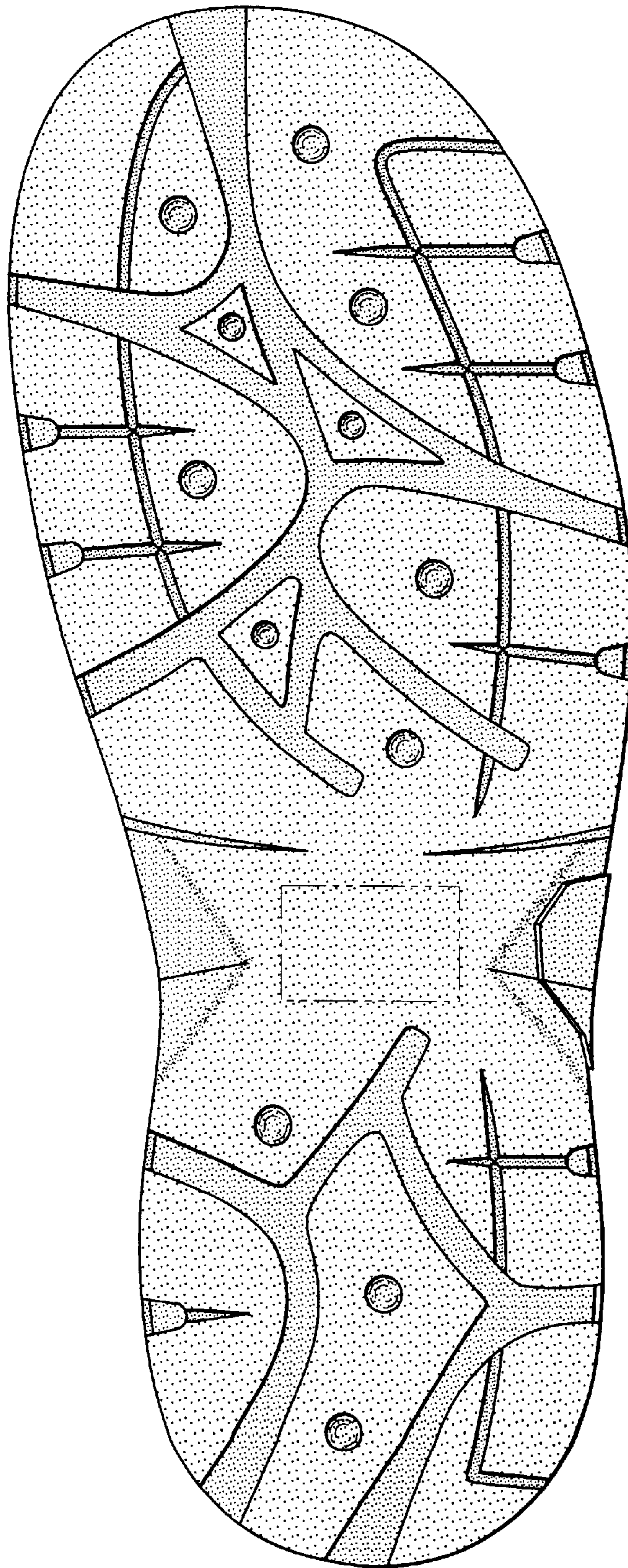

FIG. 2

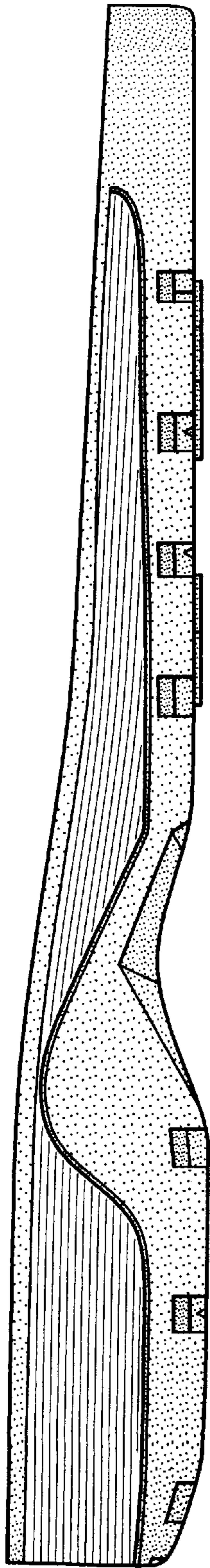

FIG. 3

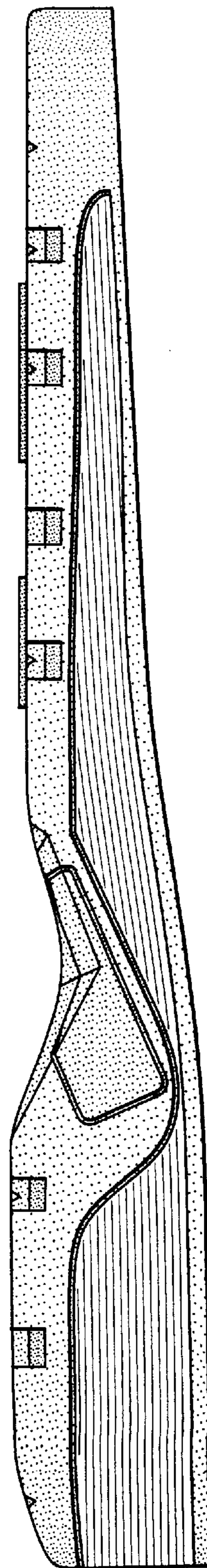

FIG. 4

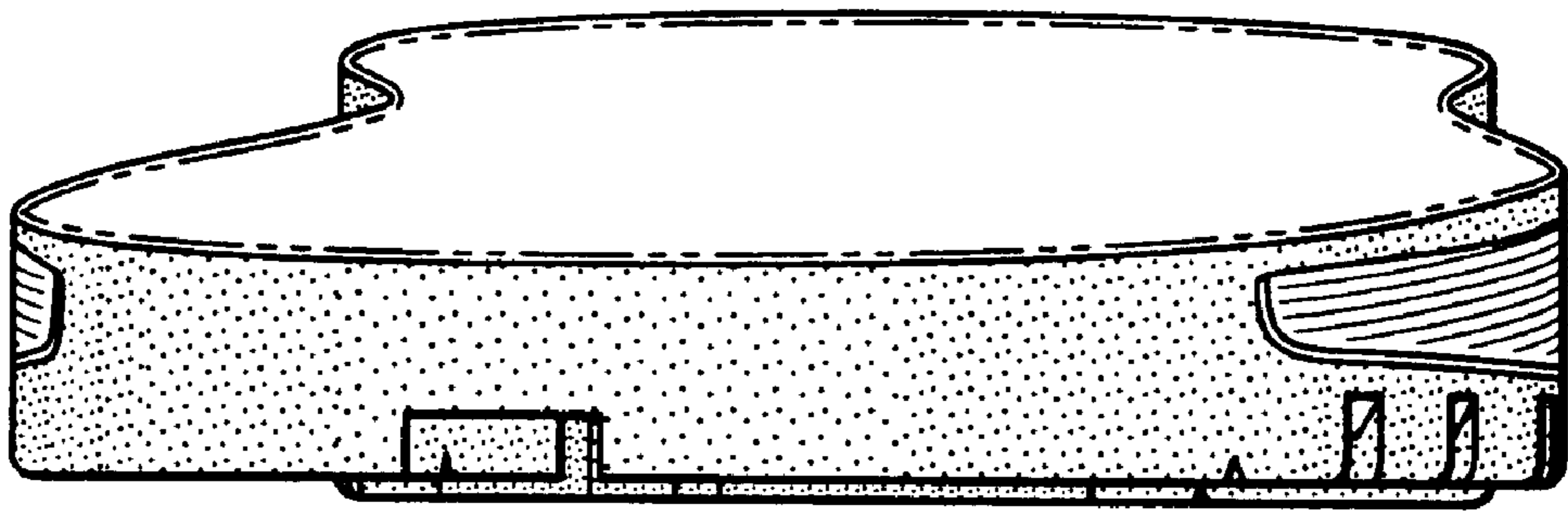

FIG. 5

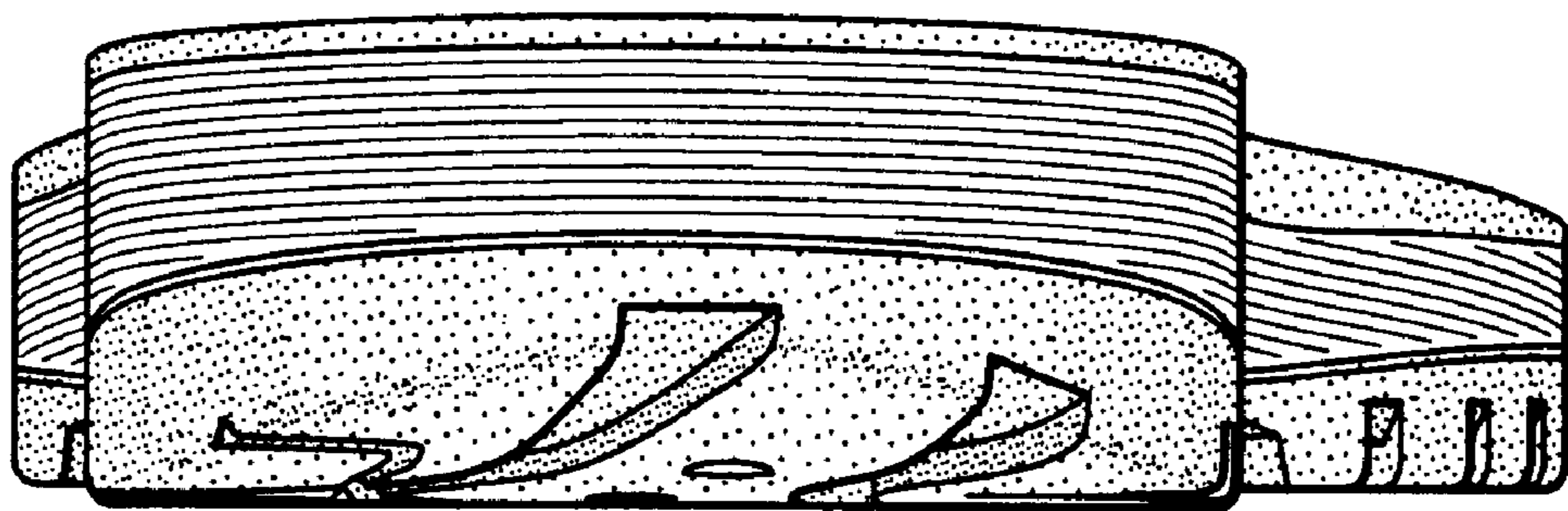

FIG. 6