



US00D437421S

(12) **United States Design Patent**
Hampel

(10) **Patent No.:** **US D437,421 S**

(45) **Date of Patent:** **** Feb. 6, 2001**

(54) **RESIN BUILDING**

(76) Inventor: **Lance T. Hampel**, 5678 W. Big Portage Lake Rd., Land O'Lakes, WI (US) 54540

(**) Term: **14 Years**

(21) Appl. No.: **29/114,650**

(22) Filed: **Nov. 29, 1999**

Related U.S. Application Data

(63) Continuation-in-part of application No. 29/100,873, filed on Feb. 19, 1999, now Pat. No. Des. 421,500.

(51) **LOC (7) Cl.** **25-03**

(52) **U.S. Cl.** **D25/22**

(58) **Field of Search** D25/16, 29, 22, D25/17, 1; 52/36.1, 90.1, 79.1, DIG. 14

(56) **References Cited**

U.S. PATENT DOCUMENTS

D. 220,946	*	6/1971	Hughes	D25/22
D. 275,520		9/1984	Harding et al.	D25/16
2,485,914	*	10/1949	Owens	52/36.2
3,755,976	*	9/1973	Dolhaine	D25/22
4,380,836		4/1983	Braxton	4/460
4,446,585		5/1984	Harding et al.	4/460
4,493,118		1/1985	Braxton	4/460
4,501,103	*	2/1985	Markey et al.	52/90.1
4,574,025		3/1986	Juaire et al.	156/245

OTHER PUBLICATIONS

Applicant's Exhibit A, "TUFF-JON" four-page color brochure of the TSF Company, Inc., Evansville, IN, undated, admitted prior art.

Applicant's Exhibit B, "The Shed" two-page color brochure of Hampel Corp., Germantown, WI, undated, admitted prior art.

Applicant's Exhibit C, two-page color brochure of Olympic Fiberglass Industries, Inc., Rochester, IN, undated, admitted prior art.

Applicant's Exhibit D, four-page color brochure of Poly-Portables, Inc., Dahlonga, GA, undated, admitted prior art.
Applicant's Exhibit E, "Get the Works at PolyJohn", two-page color brochure of PolyJohn, Whiting, IN, 1999, admitted prior art.

(List continued on next page.)

Primary Examiner—Doris Clark

(74) *Attorney, Agent, or Firm*—Quarles & Brady LLP

(57) **CLAIM**

The ornamental design for a resin building, as shown and described.

DESCRIPTION

FIG. 1 is a perspective view of a resin building showing my new design;

FIG. 2 is a front view thereof;

FIG. 3 is a right side view thereof;

FIG. 4 is a back view thereof;

FIG. 5 is a left side view thereof;

FIG. 6 is a top view thereof;

FIG. 7 is a perspective view of a second embodiment of a resin building showing my new design;

FIG. 8 is a front view thereof;

FIG. 9 is a right side view thereof, the left side view being a mirror image;

FIG. 10 is a top view thereof;

FIG. 11 is a perspective view of a third embodiment of a resin building showing my new design;

FIG. 12 is a front view thereof;

FIG. 13 is a right side view thereof;

FIG. 14 is a back view thereof;

FIG. 15 is a left side view thereof; and,

FIG. 16 is a top view thereof.

The phantom line representations in FIGS. 1-16 are exemplary and form no part of the invention.

1 Claim, 16 Drawing Sheets

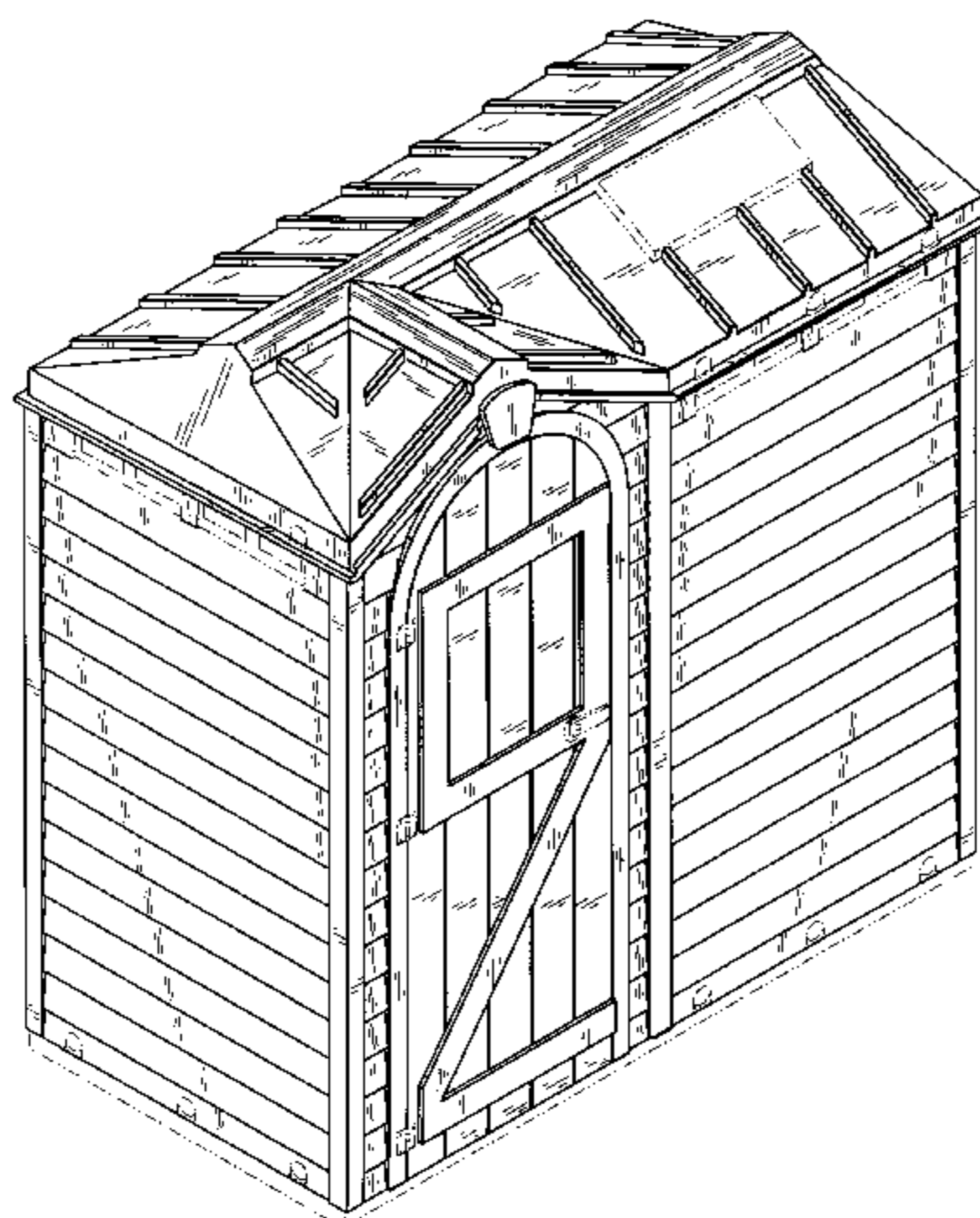

OTHER PUBLICATIONS

Applicant's Exhibit F, "Nu-Concepts '99 VIP Portable Restroom" four-page color brochure of Nu-Concepts, Ontario, Canada, undated, admitted prior art.

Applicant's Exhibit G, "No. 1 in Europe", two-page color brochure of Thal-Mondo, Staffordshire, England, admitted prior art.

Applicant's Exhibit H, "High Tech 1", ten-page color brochure of Synergy World, Inc., St. Louis, MO, undated, admitted prior art.

Applicant's Exhibit I, "Eagle Star", two-page color brochure of American Poly Corporation, Zeeland, MI, undated, admitted prior art .

Applicant's Exhibit J, "Maxim 2000", four-page color brochure of Satellite Industries, Inc., Minneapolis, MN, undated, admitted prior art.

Applicant's Exhibit K, "Resi Dome—The Unique No-Maintenance Garden Room", one-page black-and-white advertisement, undated.

Applicant's Exhibit L, "Global, The World of Toilet Hire—Die Mobile Toilette", six-page color brochure of Global Fliegenschmidt GmbH in Anhalt, Deutschland and Mobile Toilet Manufacturers in Walsall West Mids.

* cited by examiner

FIG. 1

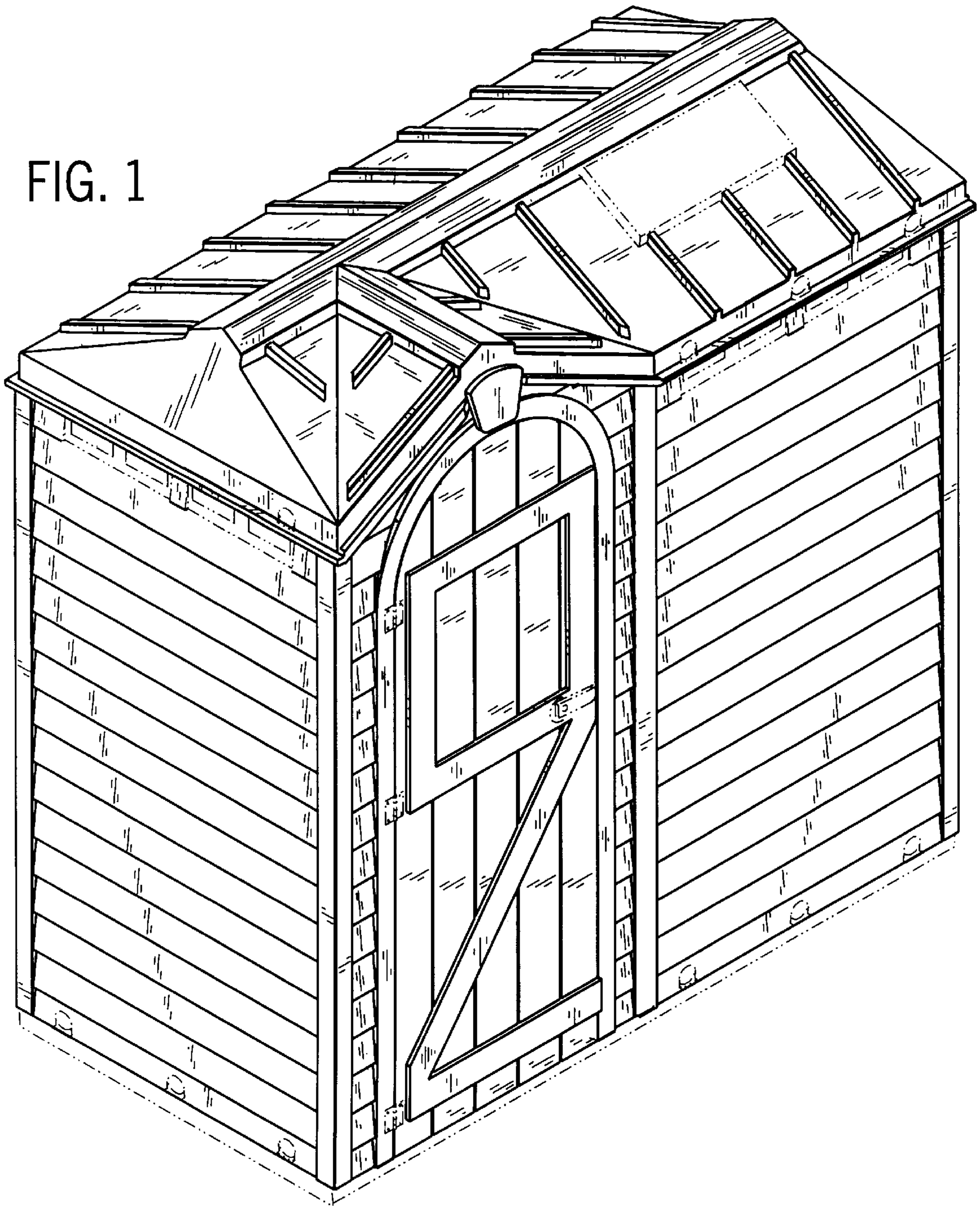

FIG. 2

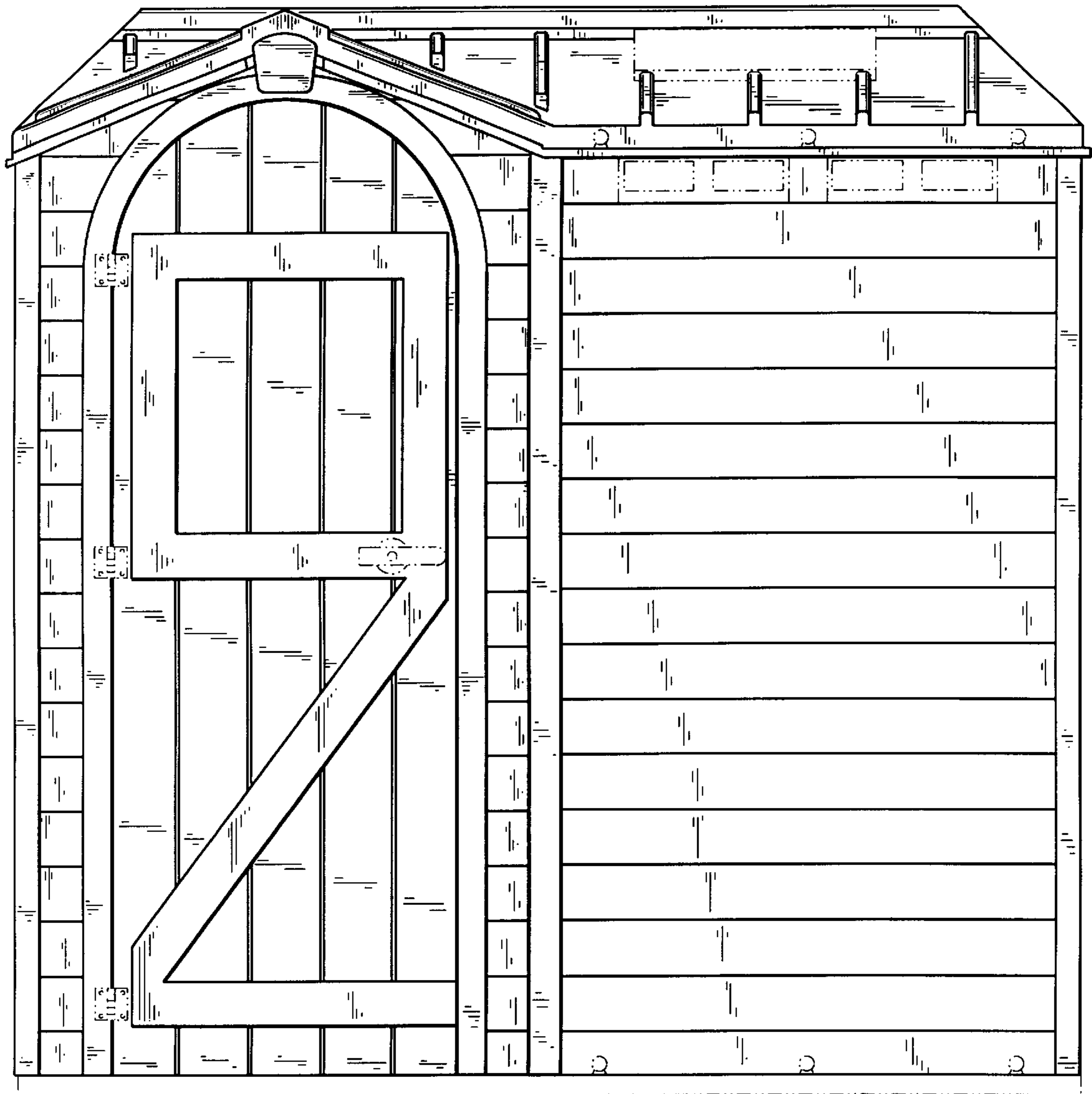

FIG. 3

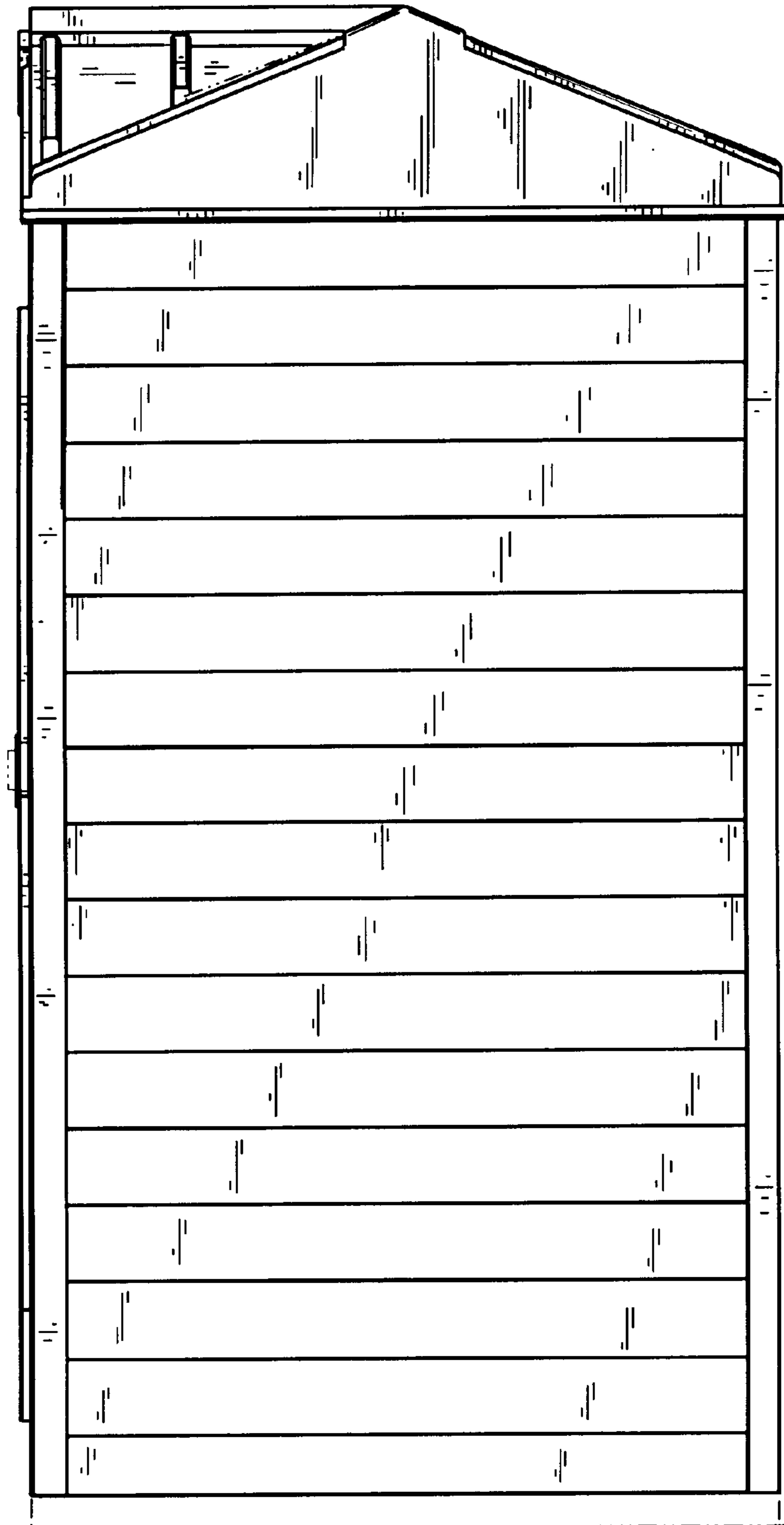

FIG. 4

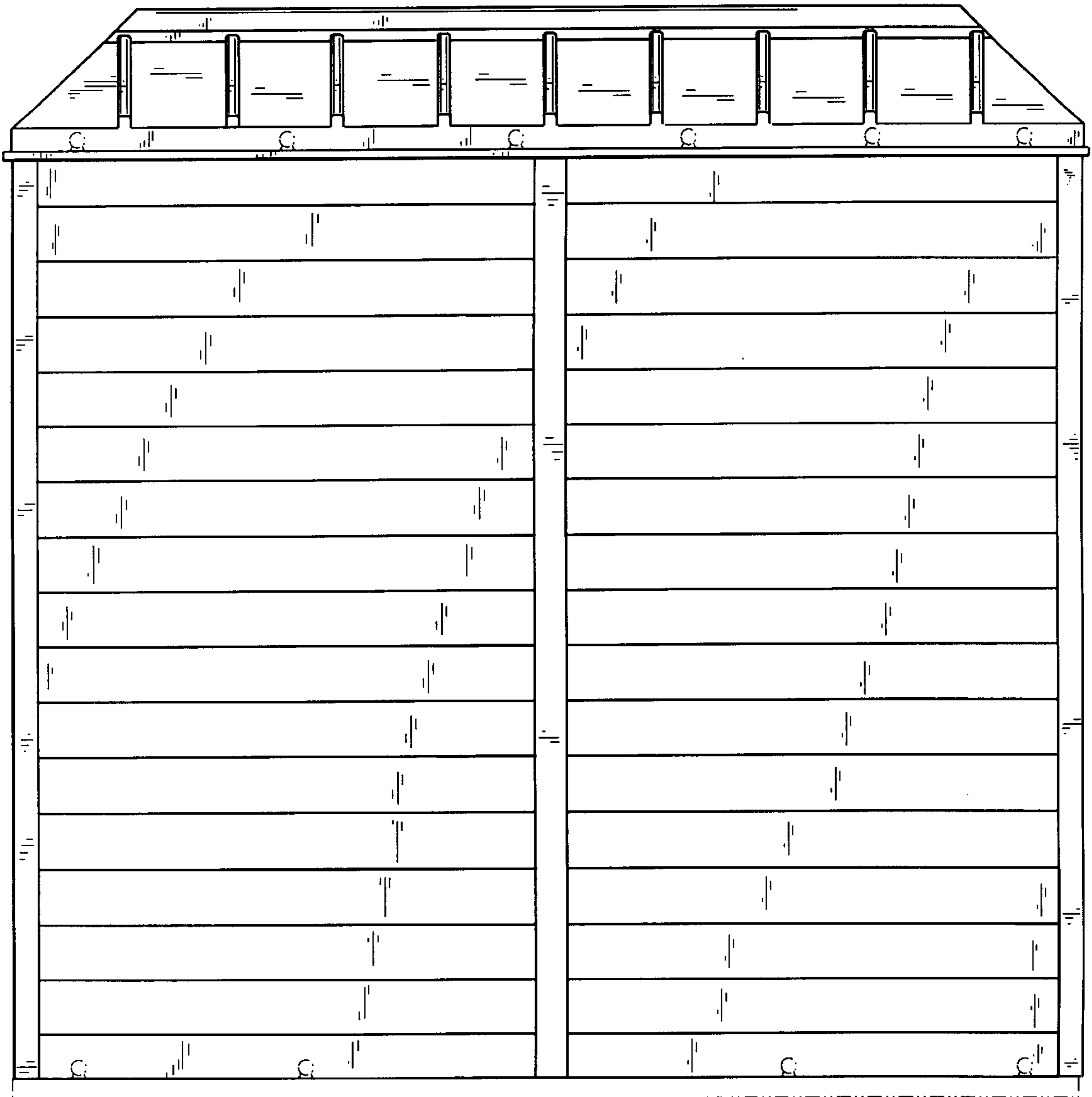

FIG. 5

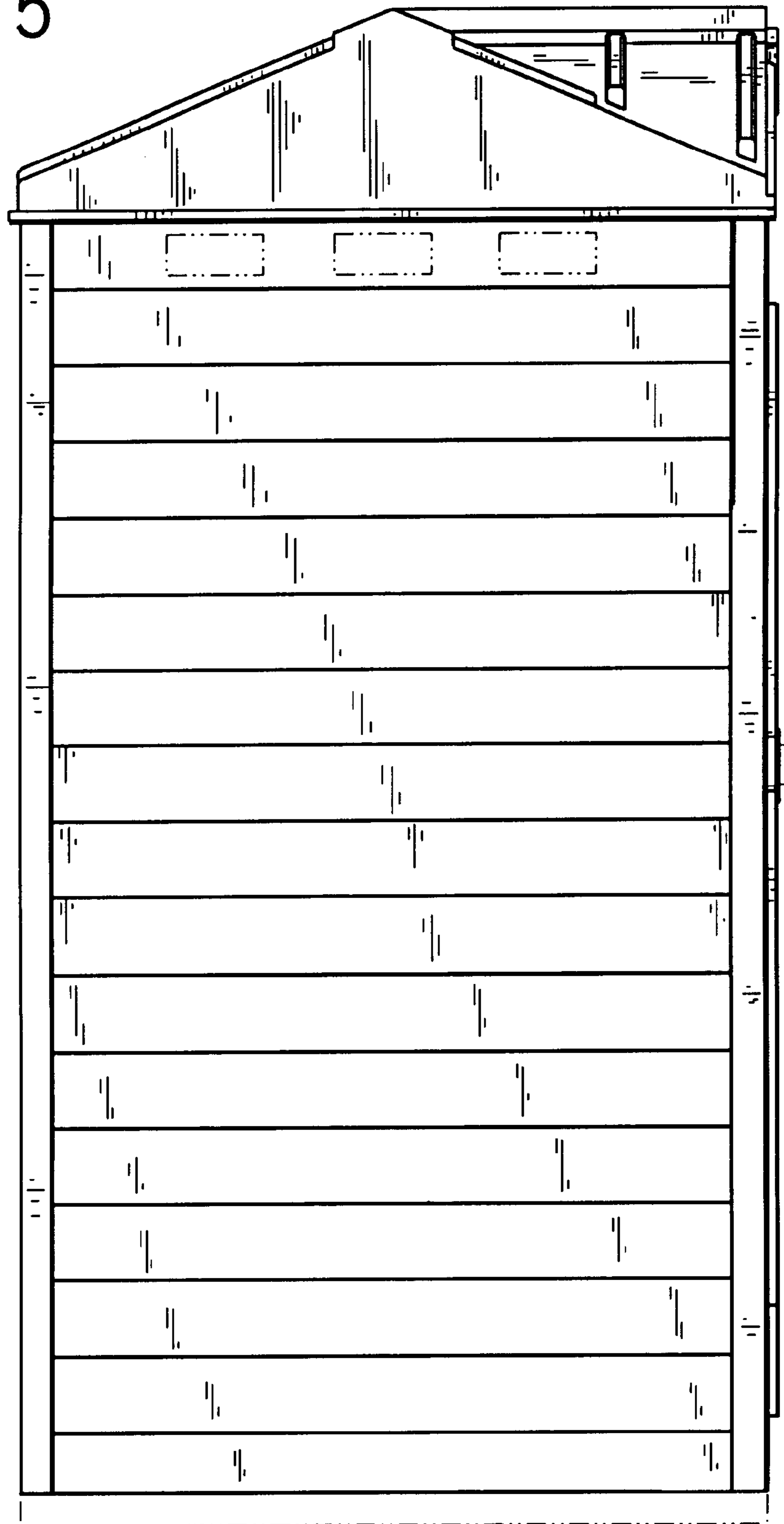

FIG. 6

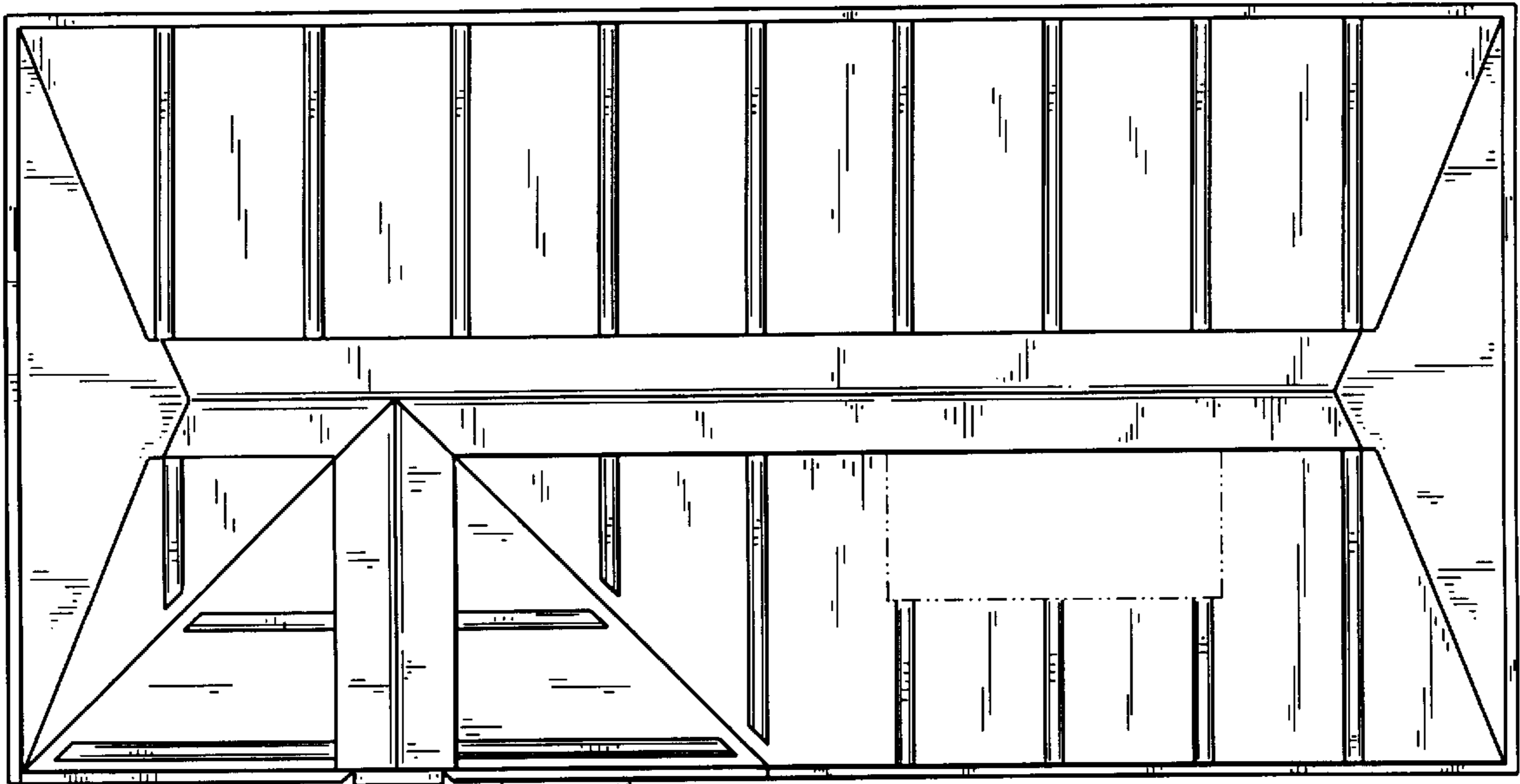

FIG. 7

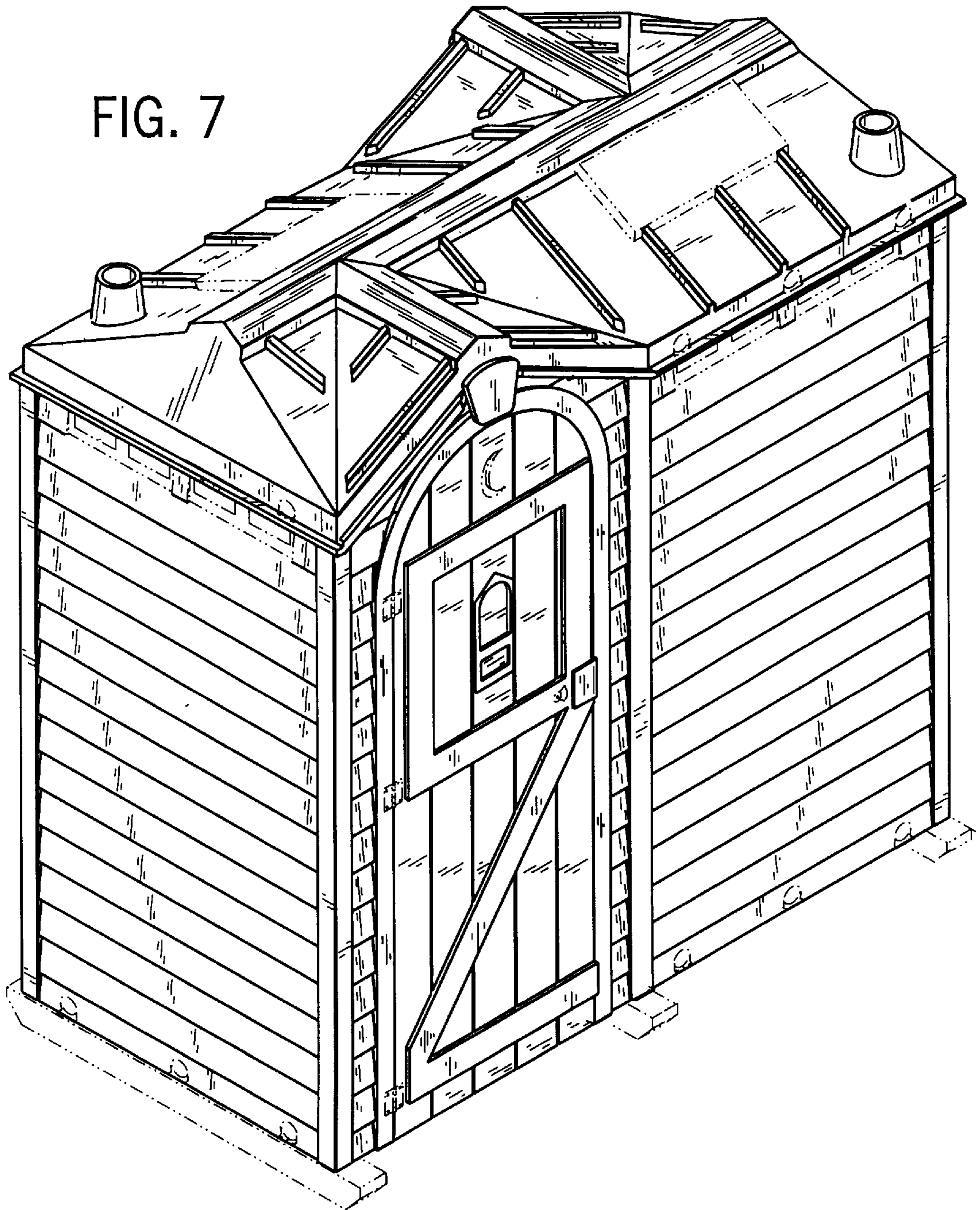

FIG. 8

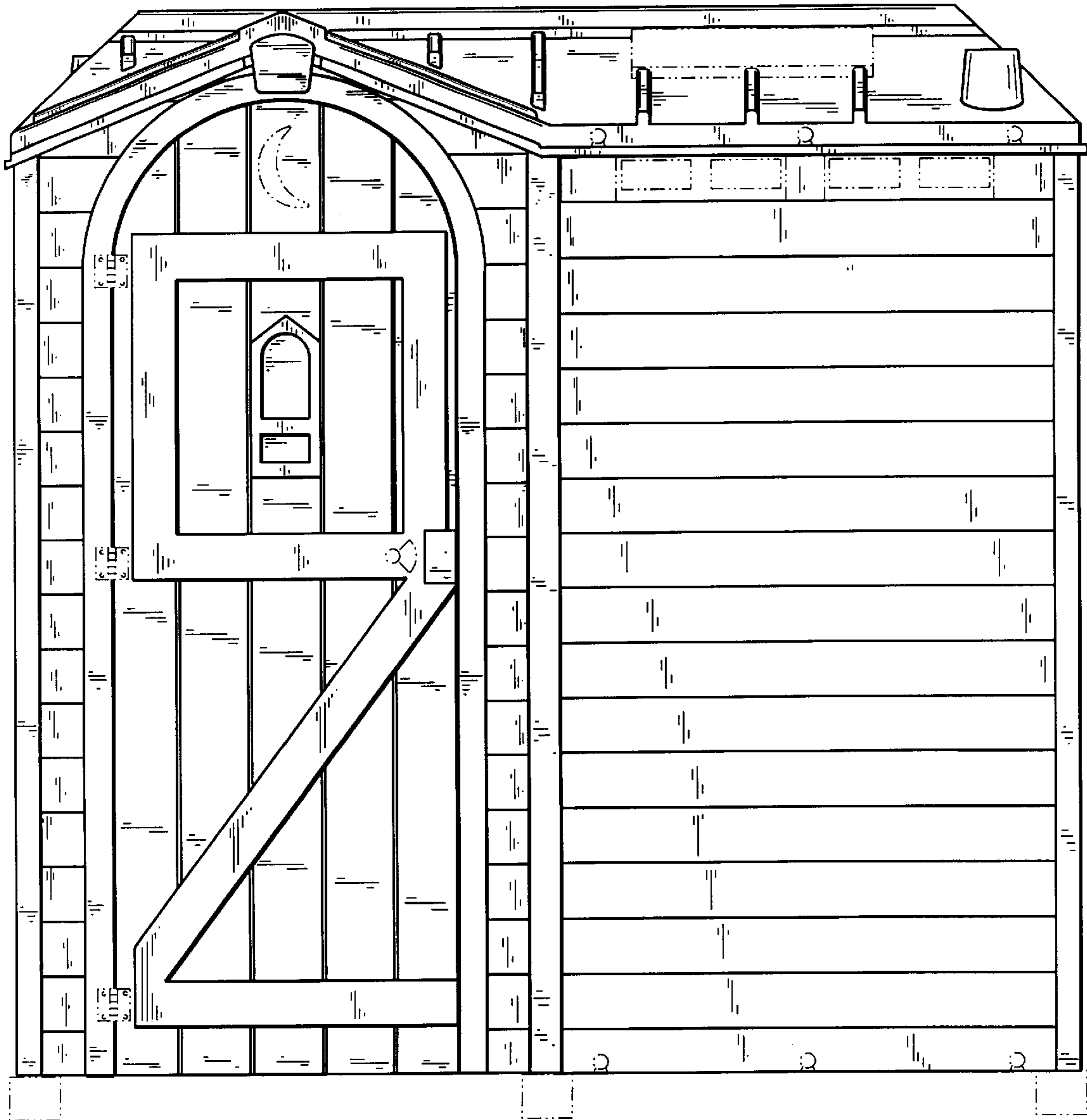

FIG. 9

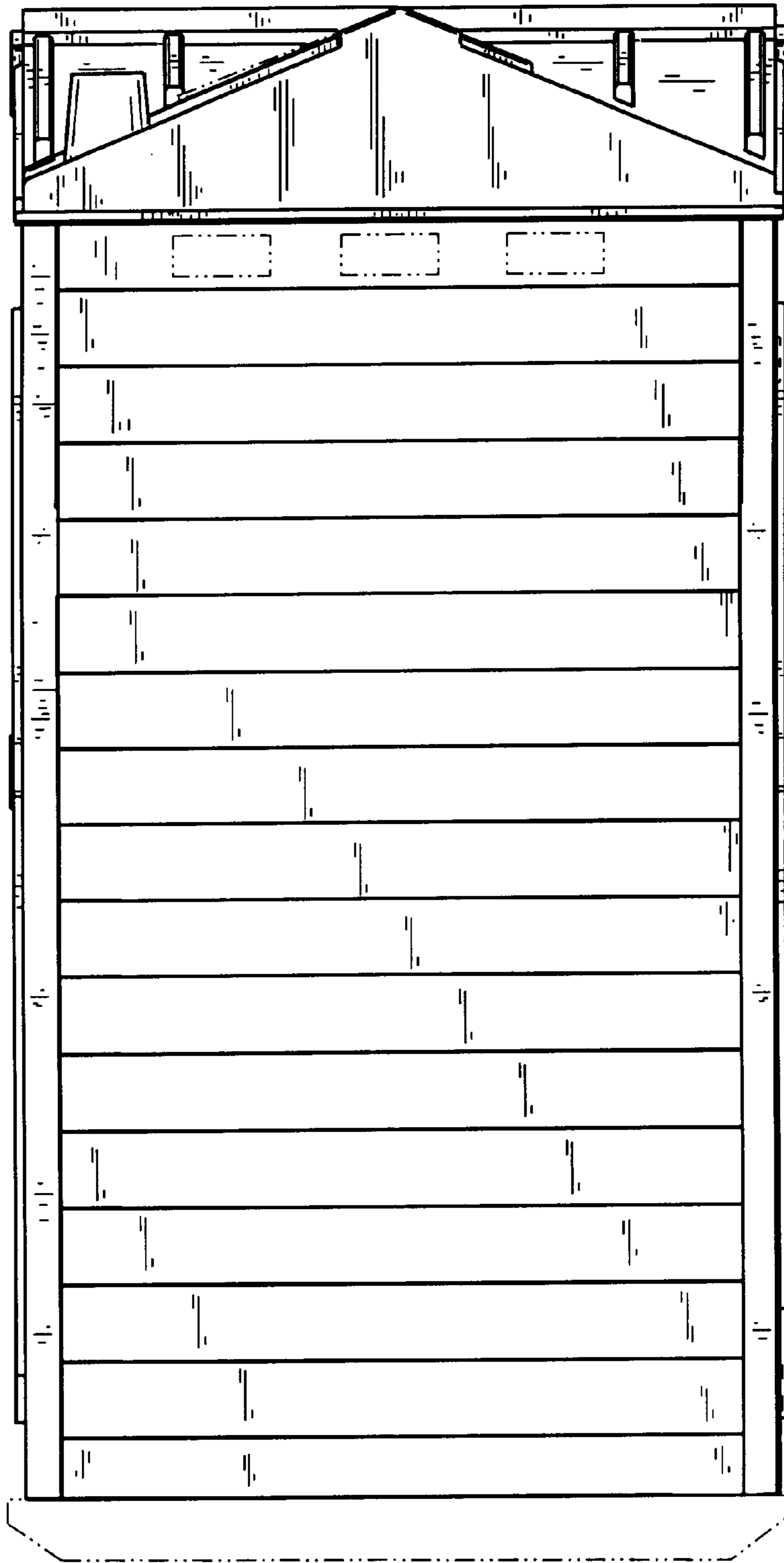

FIG. 10

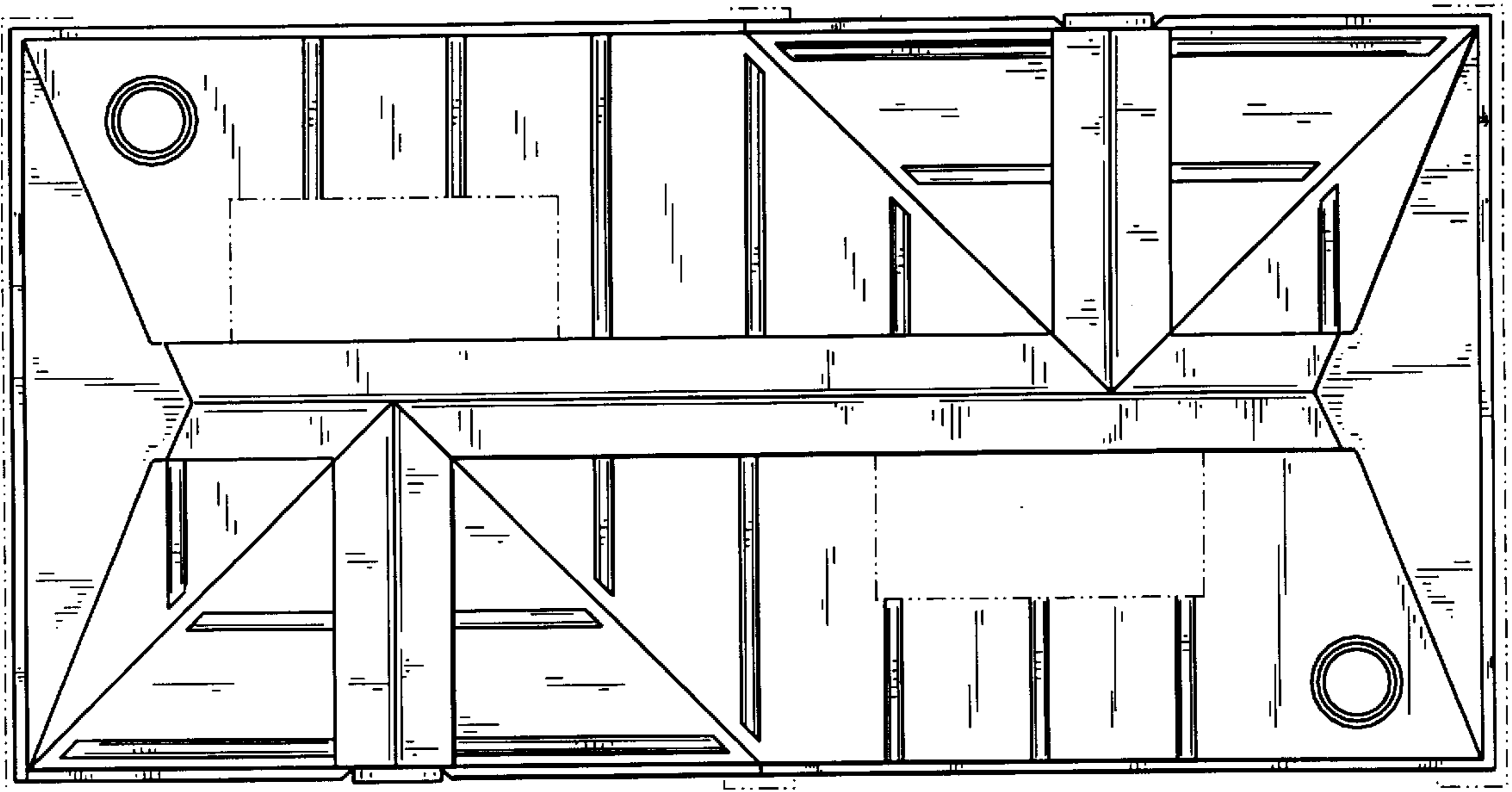

FIG. 11

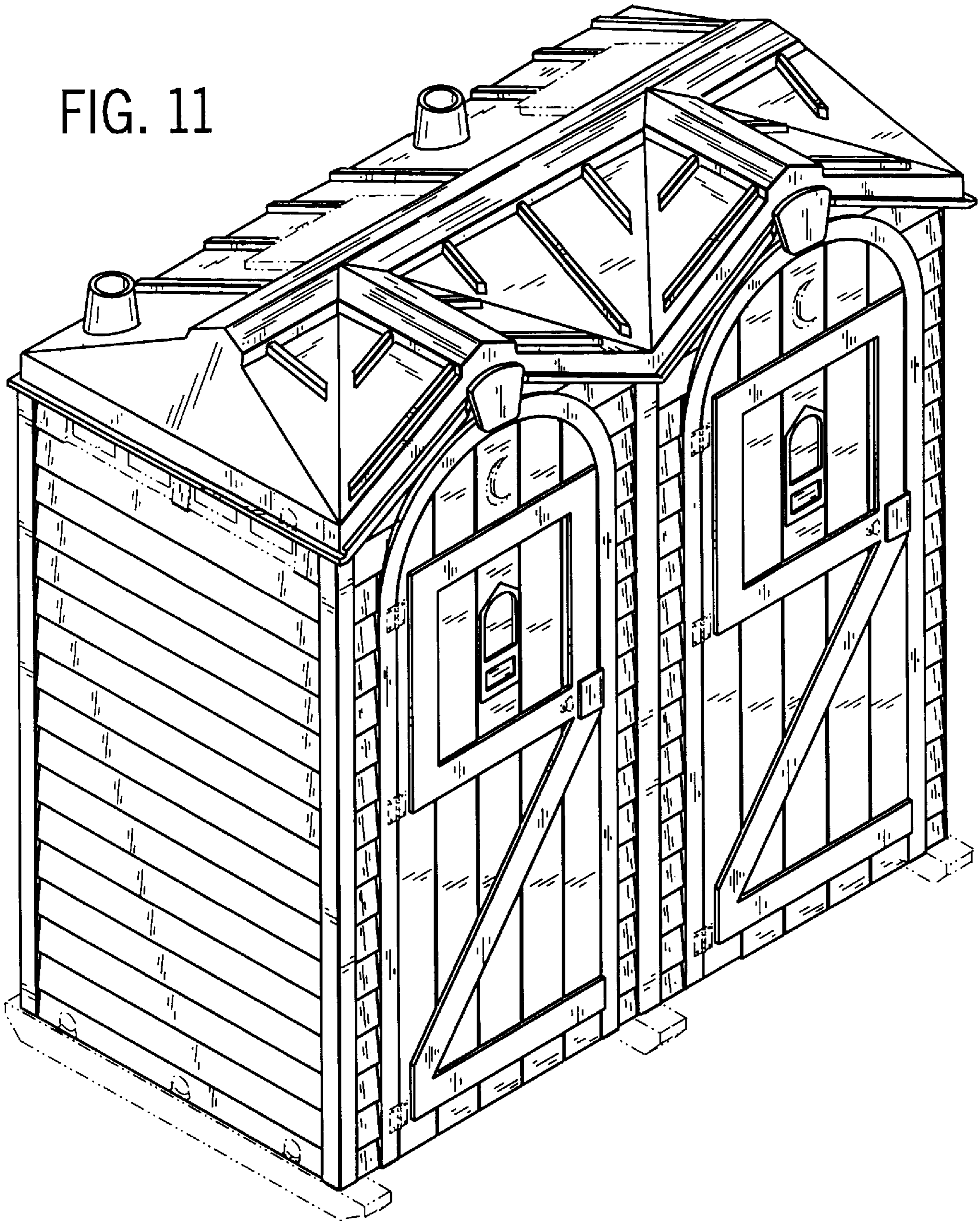

FIG. 12

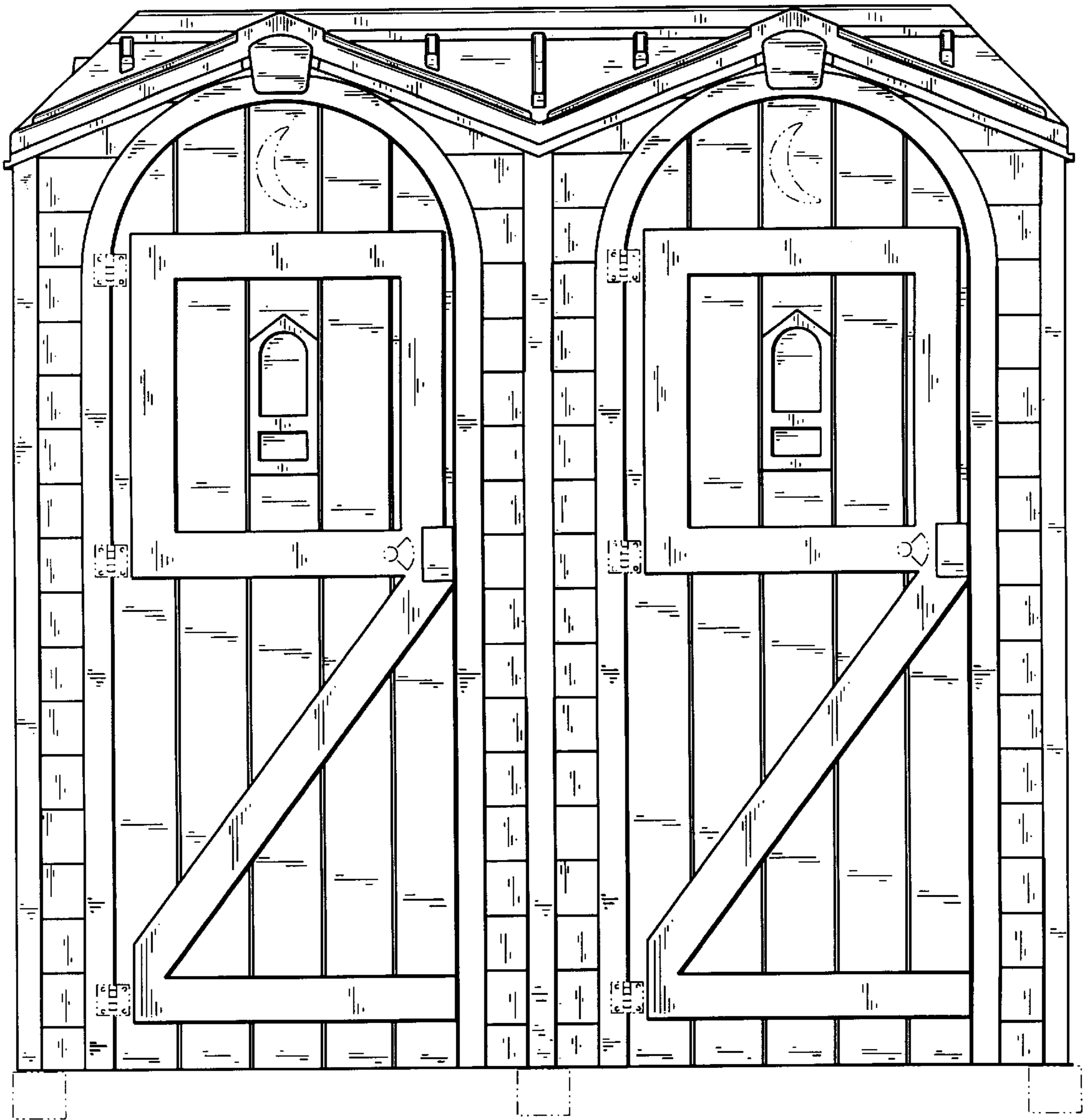

FIG. 13

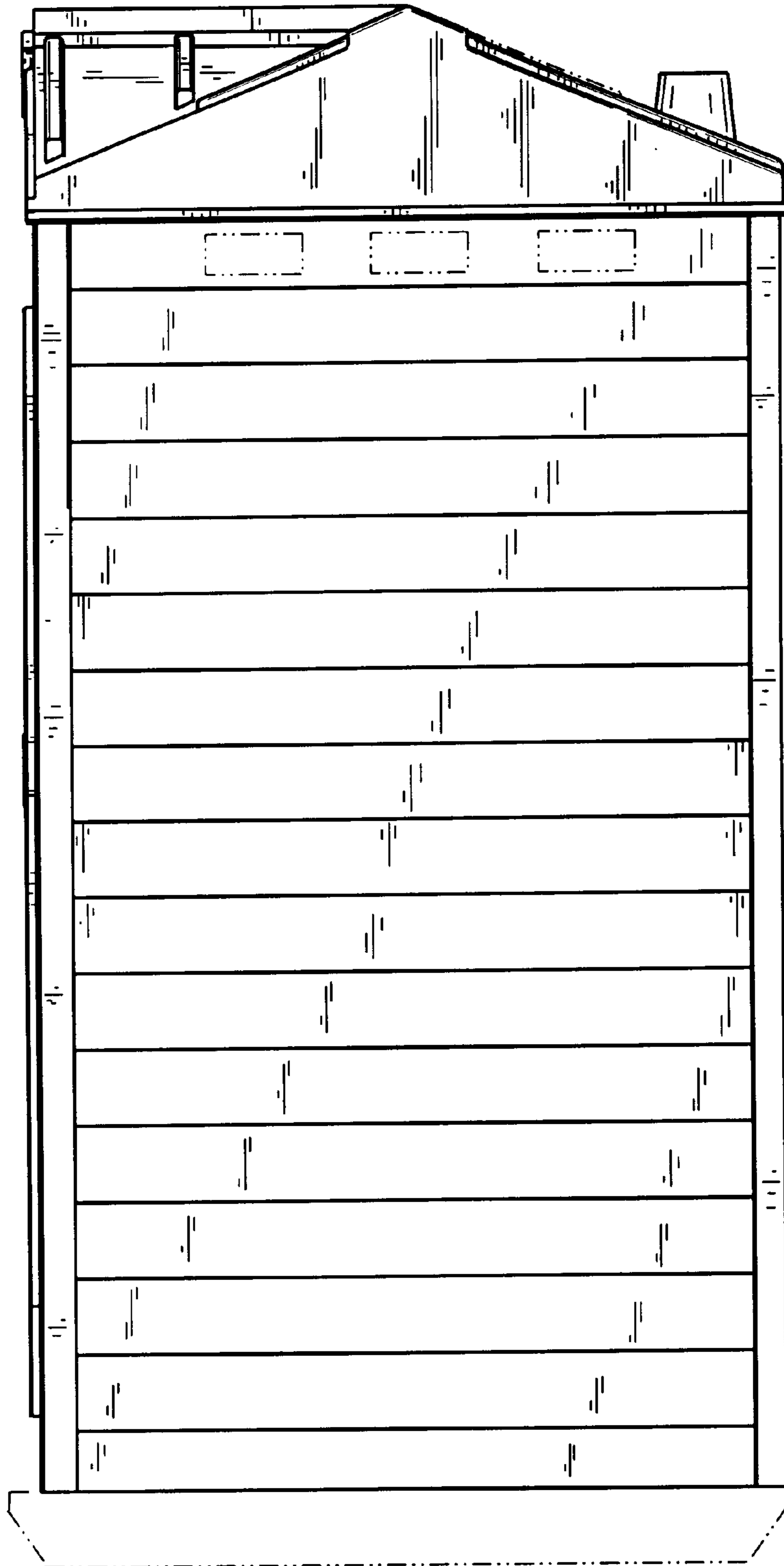

FIG. 14

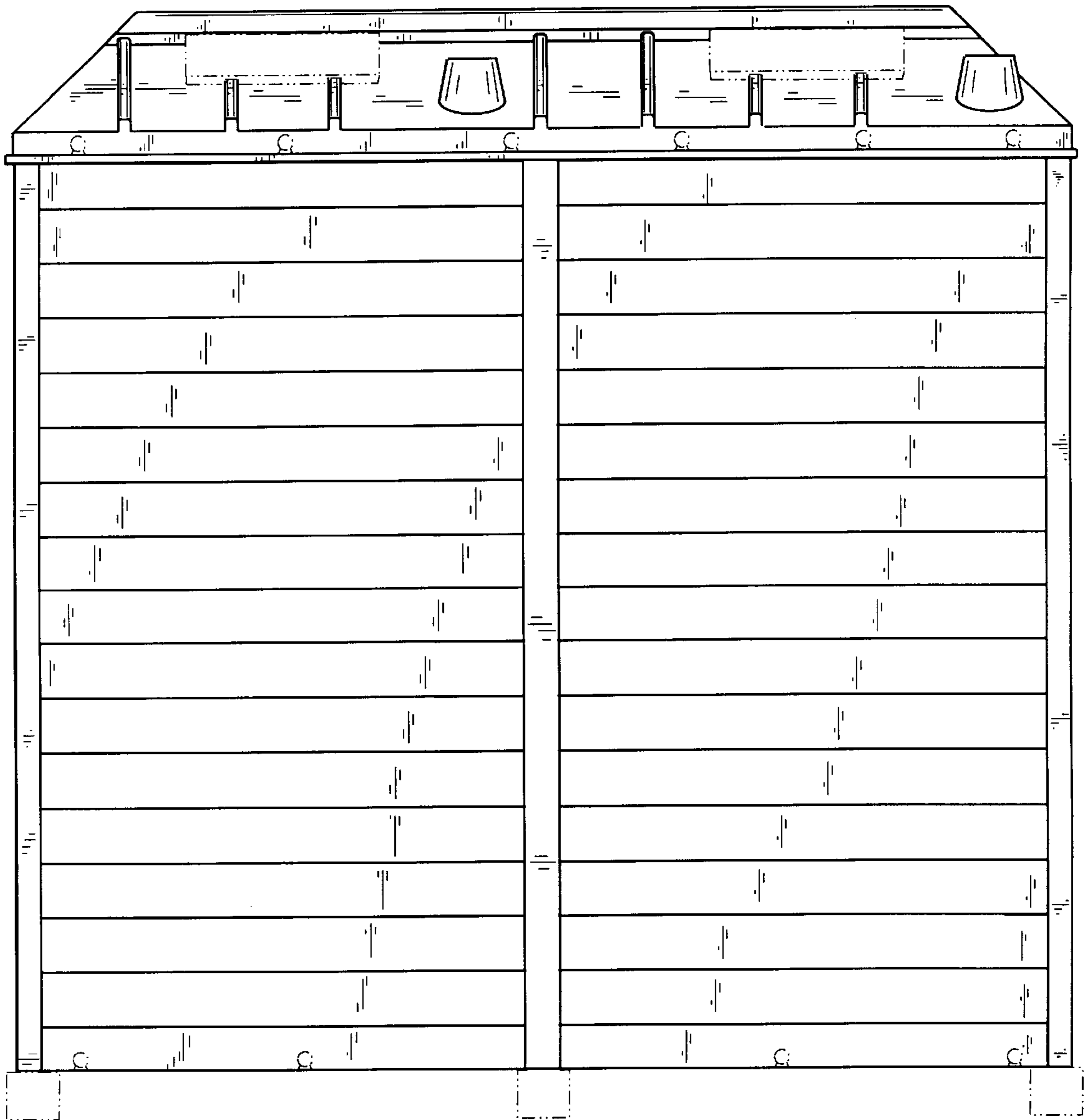

FIG. 15

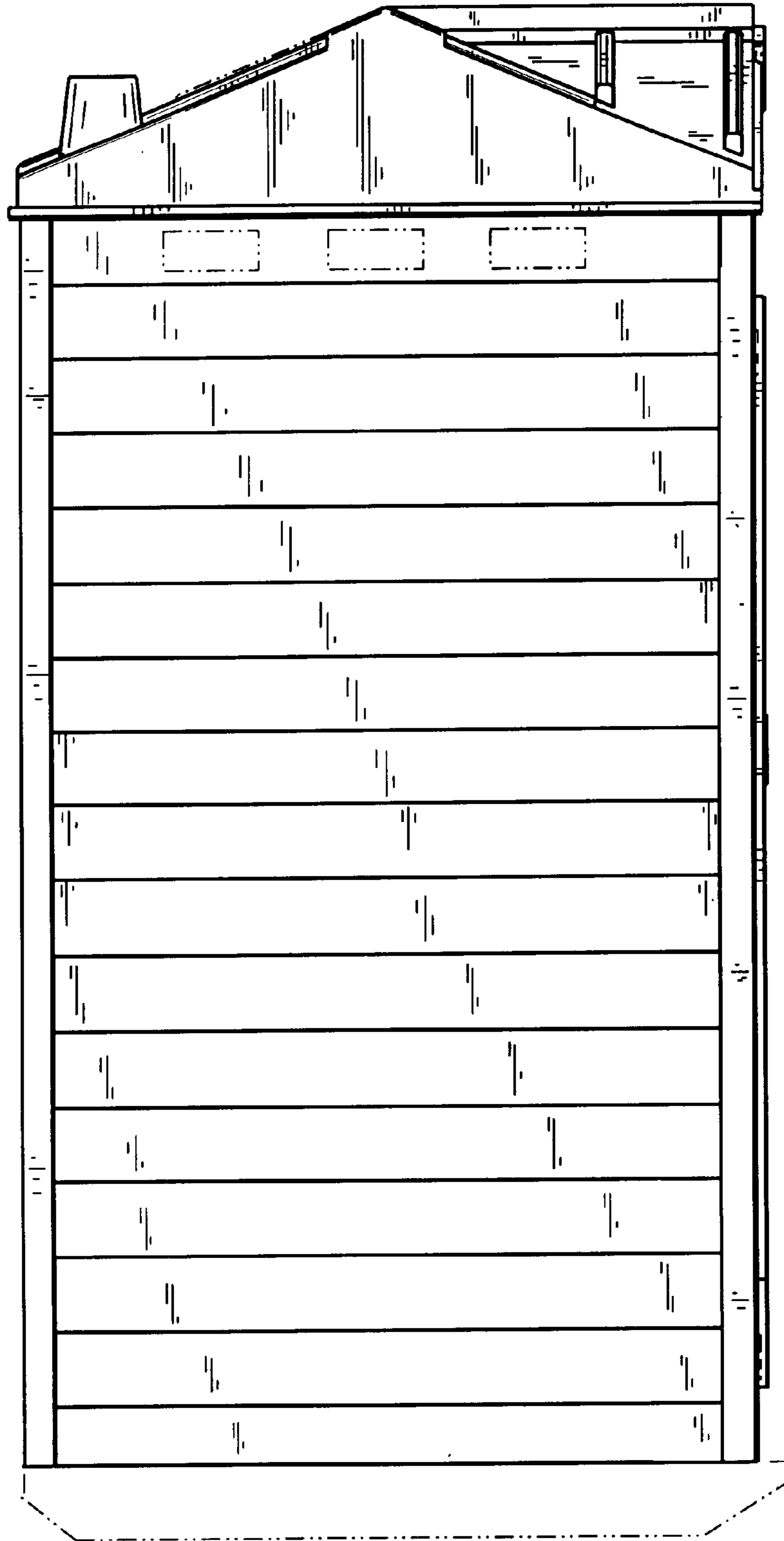

FIG. 16

