



US00D437401S

(12) **United States Design Patent**  
**Ramos et al.**

(10) **Patent No.:** **US D437,401 S**

(45) **Date of Patent:** **\*\* Feb. 6, 2001**

(54) **IN-LINE AIR CLEANER**

(75) Inventors: **Timothy M. Ramos**, Burnsville;  
**Edward A. Steinbrueck**, Eden Prairie,  
both of MN (US)

(73) Assignee: **Donaldson Company, Inc.**,  
Minneapolis, MN (US)

(\*\*) Term: **14 Years**

(21) Appl. No.: **29/101,190**

(22) Filed: **Feb. 26, 1999**

(51) **LOC (7) Cl.** ..... **23-04**

(52) **U.S. Cl.** ..... **D23/364**

(58) **Field of Search** ..... D23/364; 55/498,  
55/506

(56) **References Cited**

**U.S. PATENT DOCUMENTS**

3,025,963 3/1962 Bauer .  
3,740,933 6/1973 Hollowell .

(List continued on next page.)

**FOREIGN PATENT DOCUMENTS**

0 738 528 A2 10/1996 (EP) .  
WO 88/03431 5/1988 (WO) .

*Primary Examiner*—Lisa Lichtenstein

(74) *Attorney, Agent, or Firm*—Merchant & Gould P.C.

(57) **CLAIM**

The ornamental design for in-line air cleaner, as shown and described.

**DESCRIPTION**

FIG. 1 is a perspective view of an in-line air cleaner embodying our new design, an optional restriction indicator shown in broken lines forming no part of the design sought to be patented;

FIG. 2 is a rear-end elevational view of the in-line air cleaner depicted in FIG. 1, the optional restriction indicator shown in broken lines forming no part of the design sought to be patented;

FIG. 3 is a front-end elevational view of the in-line air cleaner depicted in FIG. 1, the optional restriction indicator shown in broken lines forming no part of the design sought to be patented;

FIG. 4 is a left elevational view of the in-line air cleaner depicted in FIG. 1, the optional restriction indicator shown in broken lines forming no part of the design sought to be patented;

FIG. 5 is a right elevational view of the in-line air cleaner depicted in FIG. 1, the optional restriction indicator shown in broken lines forming no part of the design sought to be patented;

FIG. 6 is a bottom plan view of the in-line air cleaner depicted in FIG. 1, the optional restriction indicator shown in broken lines forming no part of the design sought to be patented;

FIG. 7 is a top plan view of the in-line air cleaner depicted in FIG. 1, the optional restriction indicator shown in broken lines forming no part of the design sought to be patented;

FIG. 8 is a rear-end elevational view of a second embodiment of an in-line air cleaner, an optional restriction indicator shown in broken lines forming no part of the design sought to be patented;

FIG. 9 is a left elevational view of the in-line air cleaner depicted in FIG. 8, the optional restriction indicator shown in broken lines forming no part of the design sought to be patented;

FIG. 10 is a right elevational view of the in-line air cleaner depicted in FIG. 8, the optional restriction indicator shown in broken lines forming no part of the design sought to be patented;

FIG. 11 is a bottom plan view of the in-line air cleaner depicted in FIG. 8, the optional restriction indicator shown in broken lines forming no part of the design sought to be patented; and,

FIG. 12 is a top plan view of the in-line air cleaner depicted in FIG. 8, the optional restriction indicator shown in broken lines forming no part of the design sought to be patented.

The front end elevational view of the in-line air cleaner depicted in FIG. 8 has an identical appearance to FIG. 3.

**1 Claim, 11 Drawing Sheets**

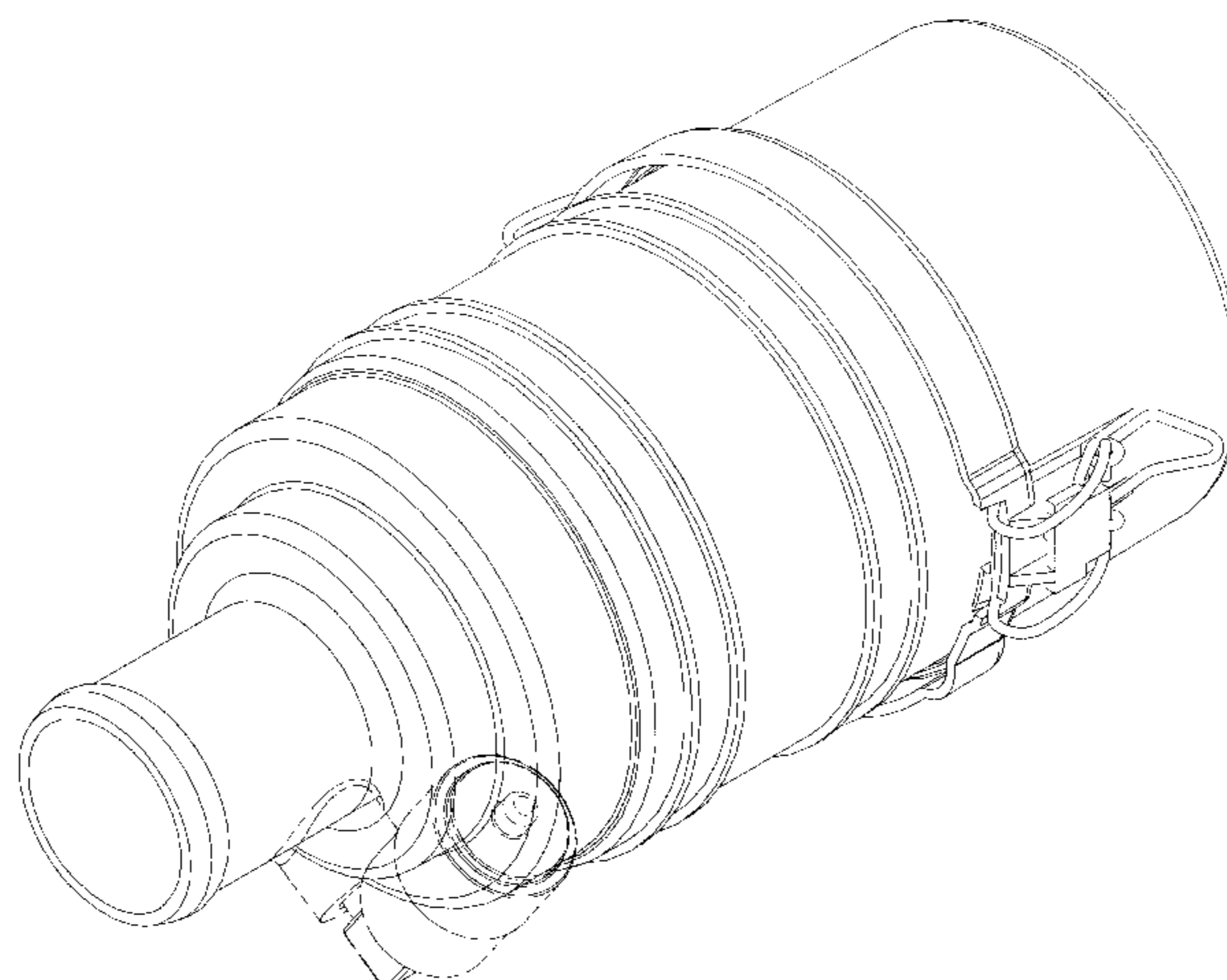

U.S. PATENT DOCUMENTS

			5,049,326	9/1991	Matsumoto et al. .
4,310,419	1/1982	Nara et al. .	5,174,895	12/1992	Drori .
4,720,292	1/1988	Engel et al. .	5,238,474	8/1993	Kahlbaugh et al. .
4,759,783	7/1988	Machado .	5,547,480	8/1996	Coulonvaux .
4,824,564	4/1989	Edwards et al. .	5,820,646	10/1998	Gillingham et al. .
4,925,561	5/1990	Ishii et al. .	5,895,574	4/1999	Friedmann et al. .

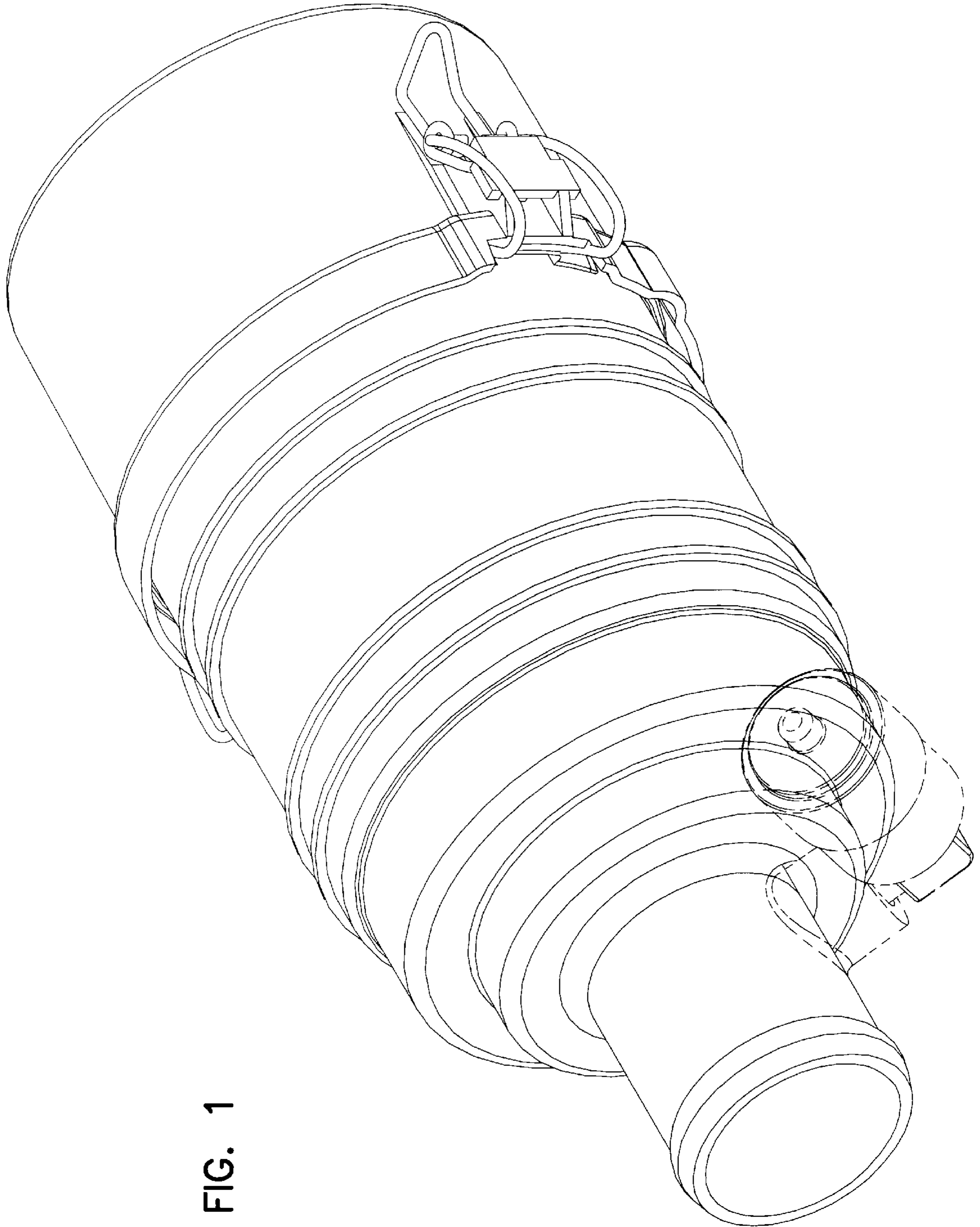

FIG. 1

FIG. 2

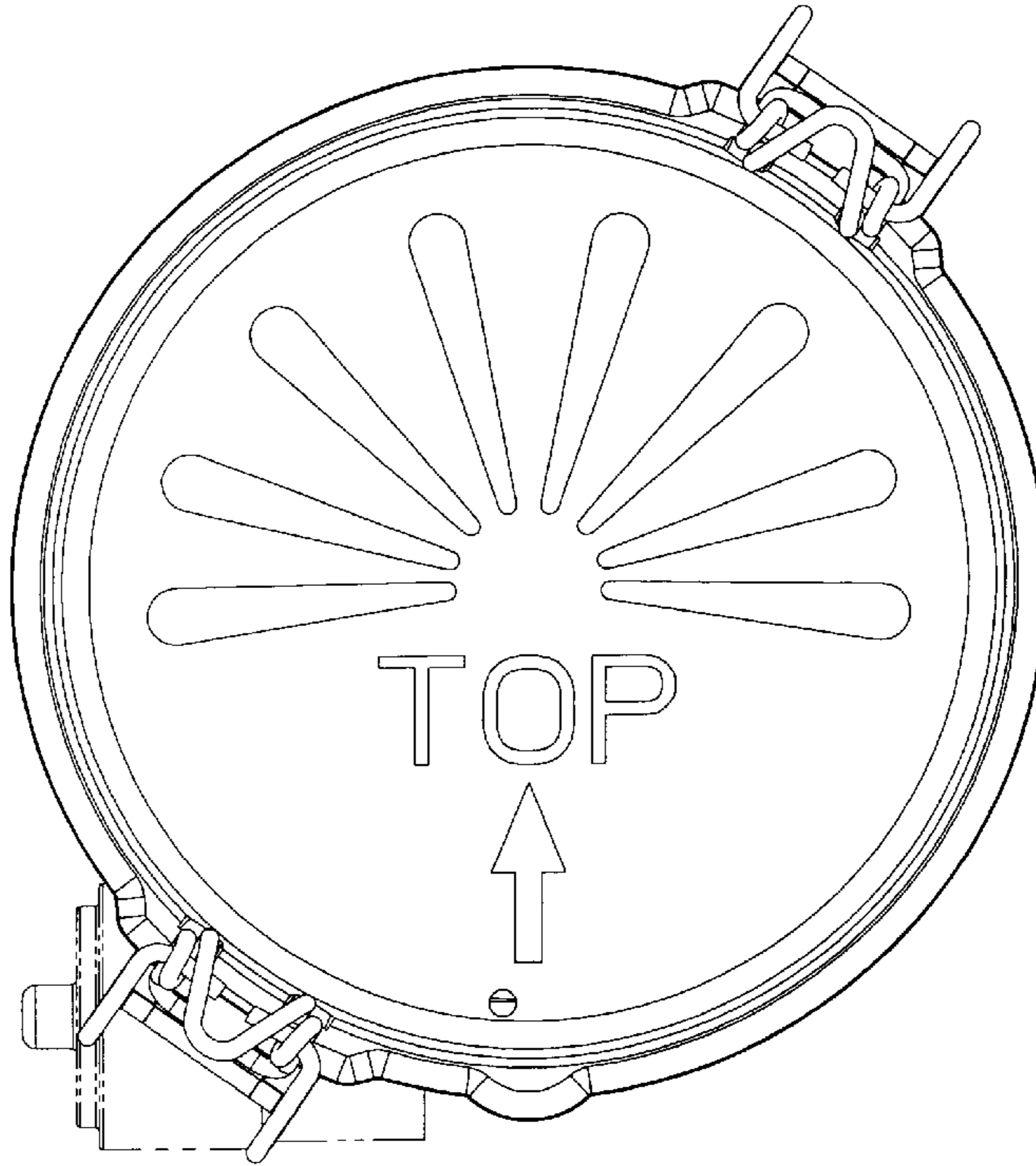
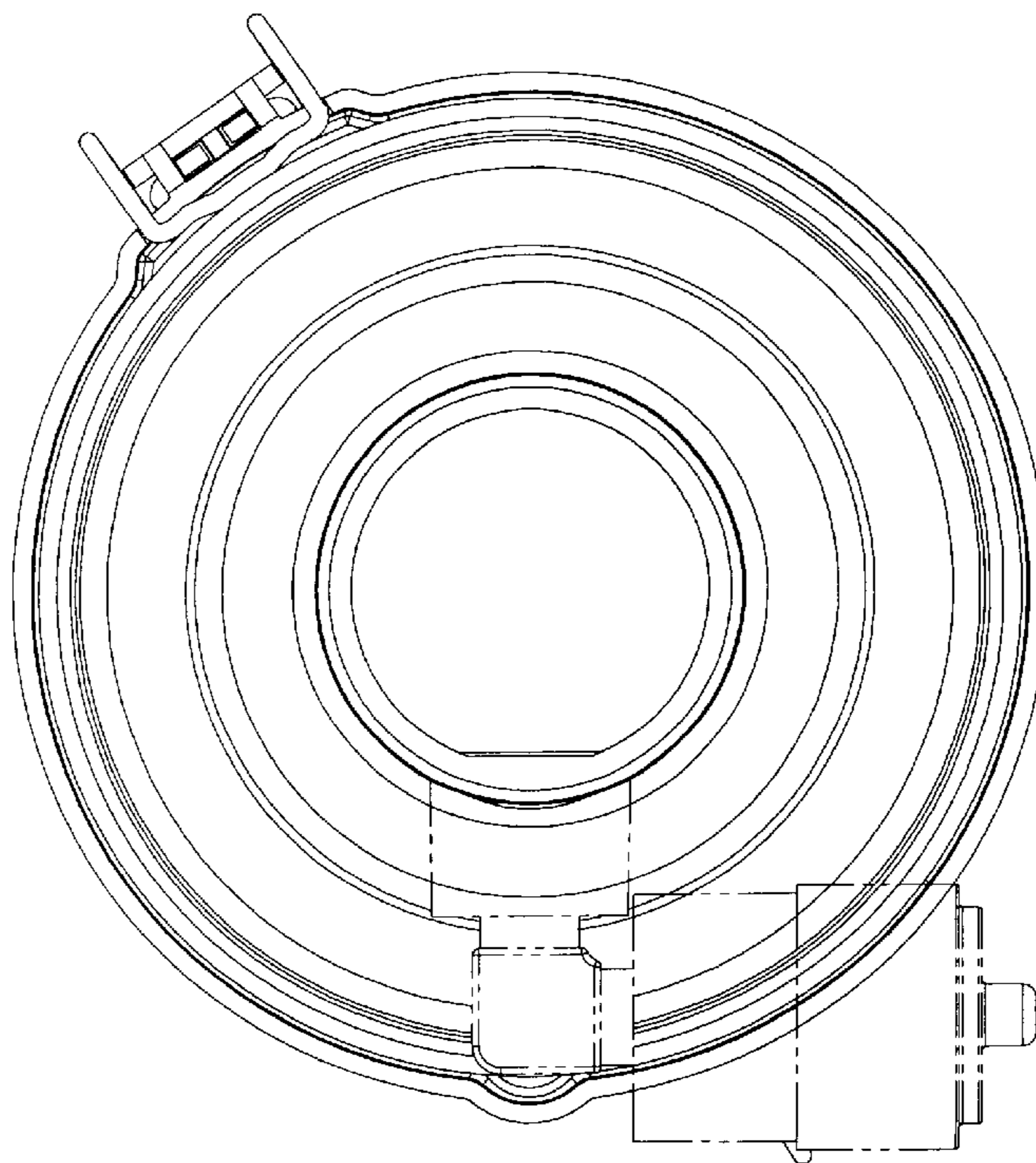

FIG. 3



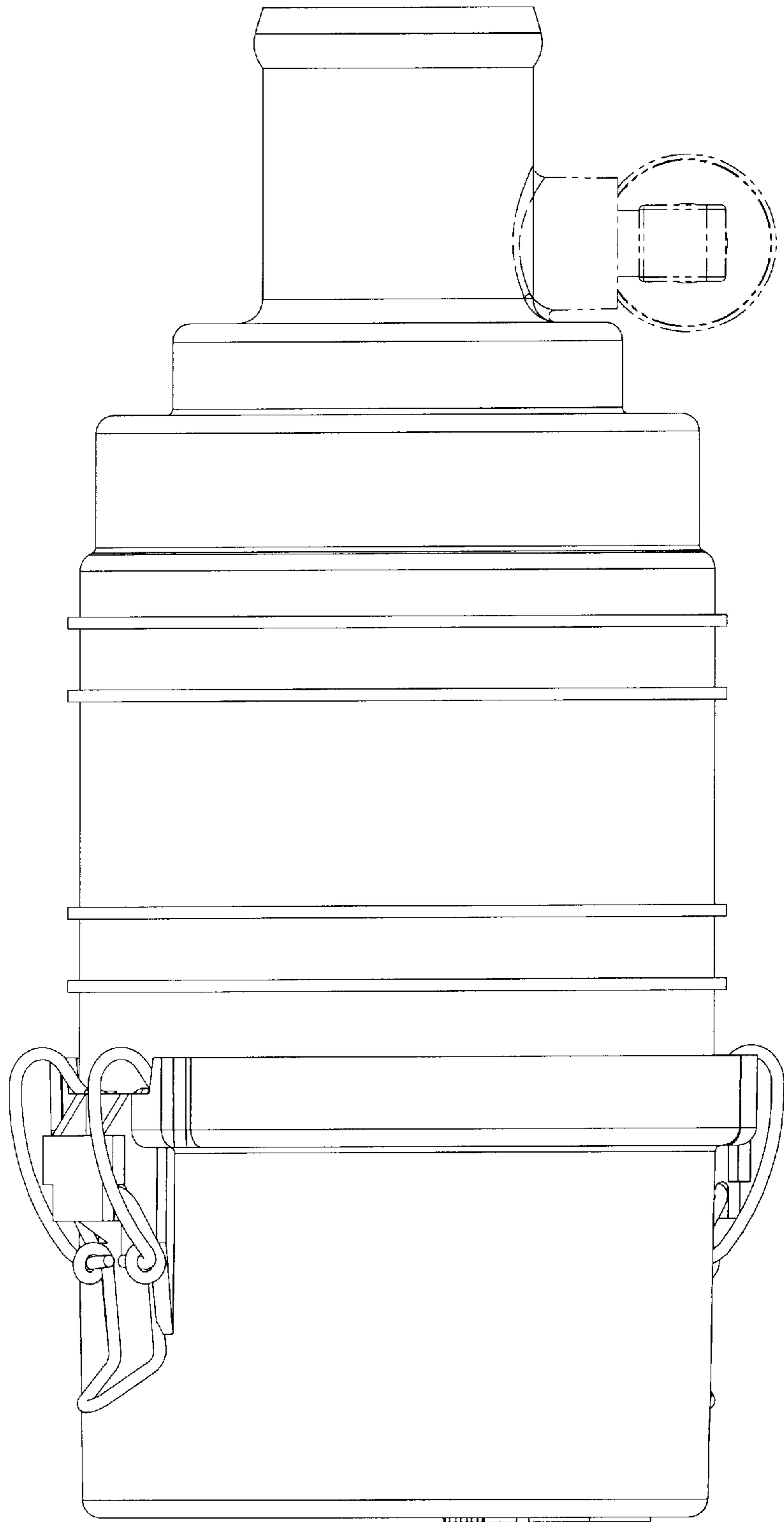

FIG. 4

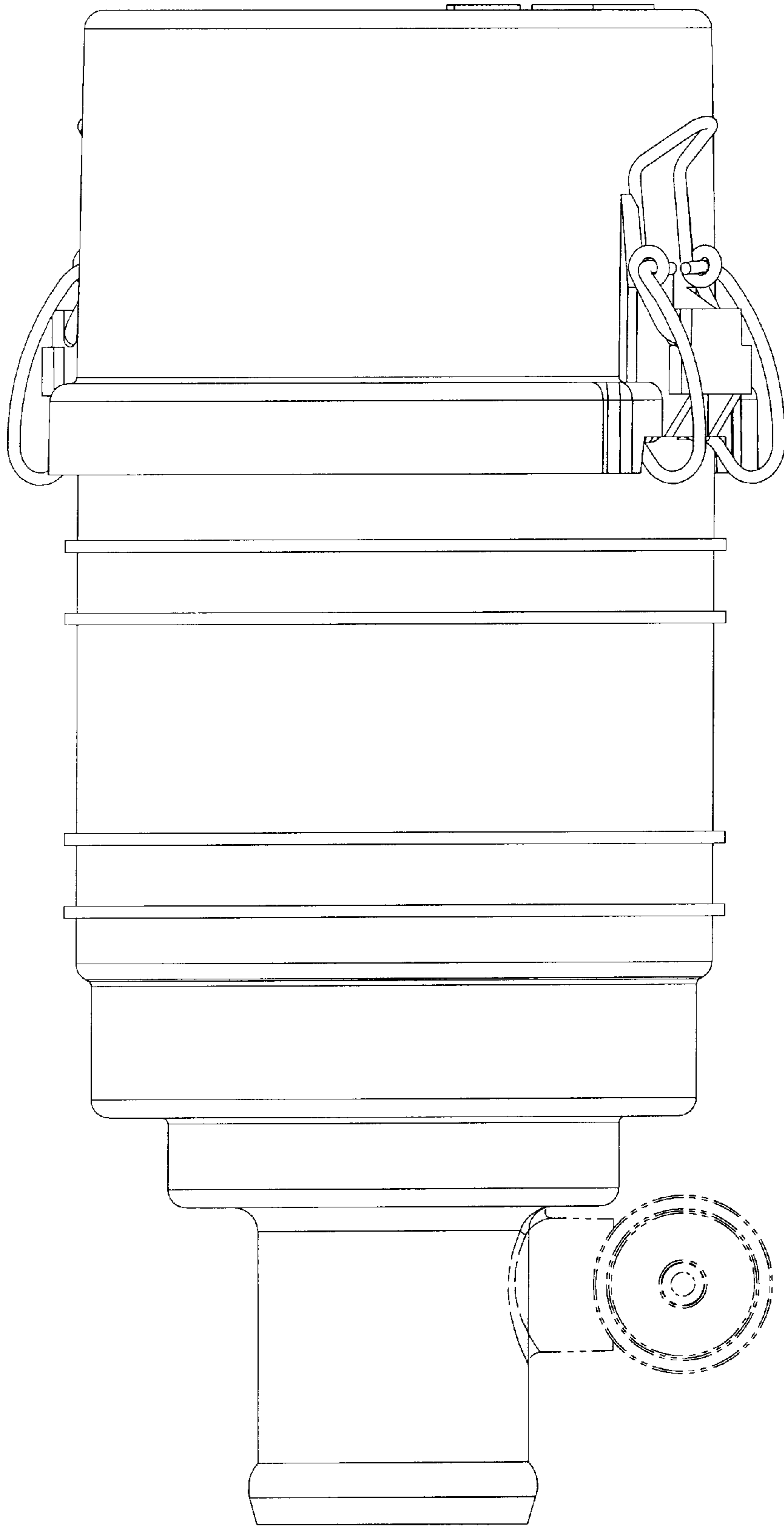

FIG. 5

FIG. 6

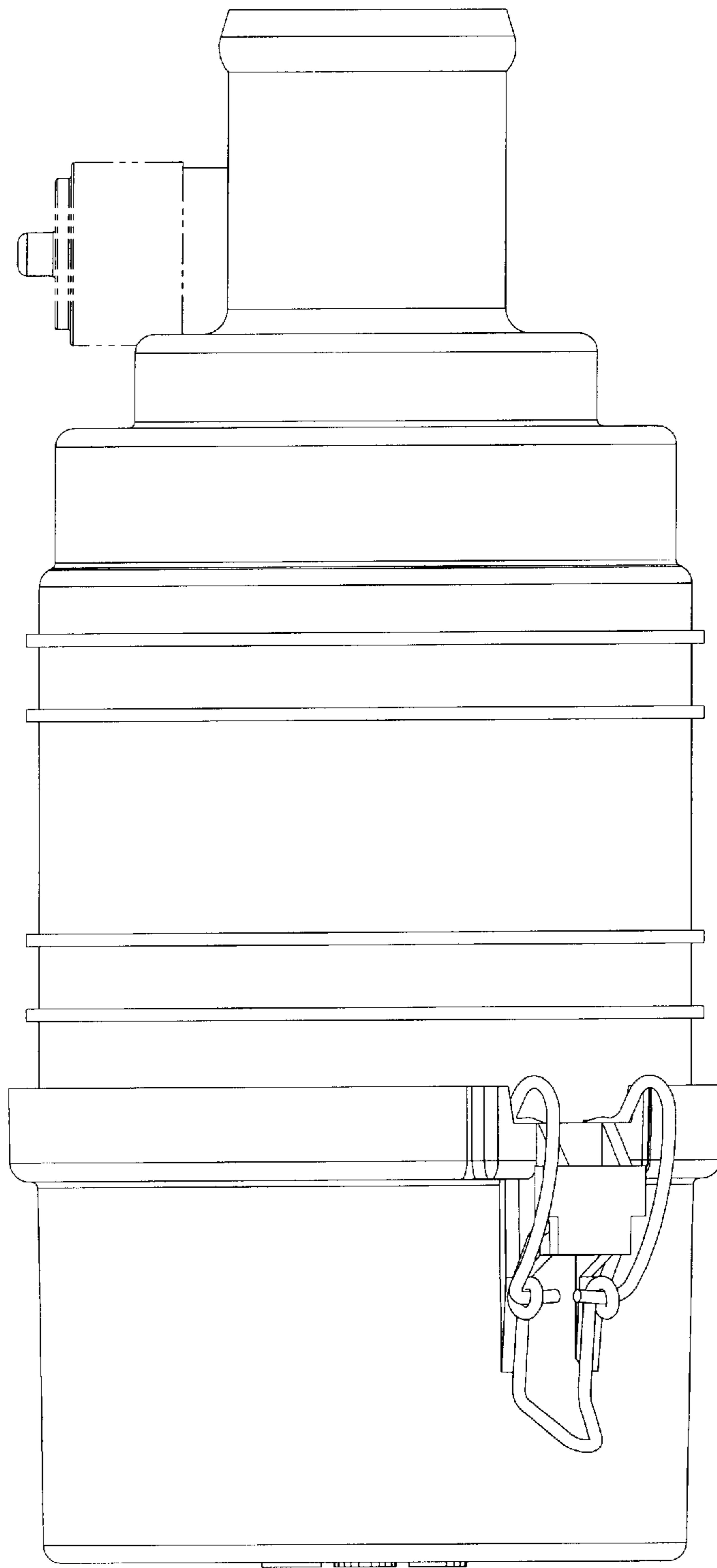

FIG. 7

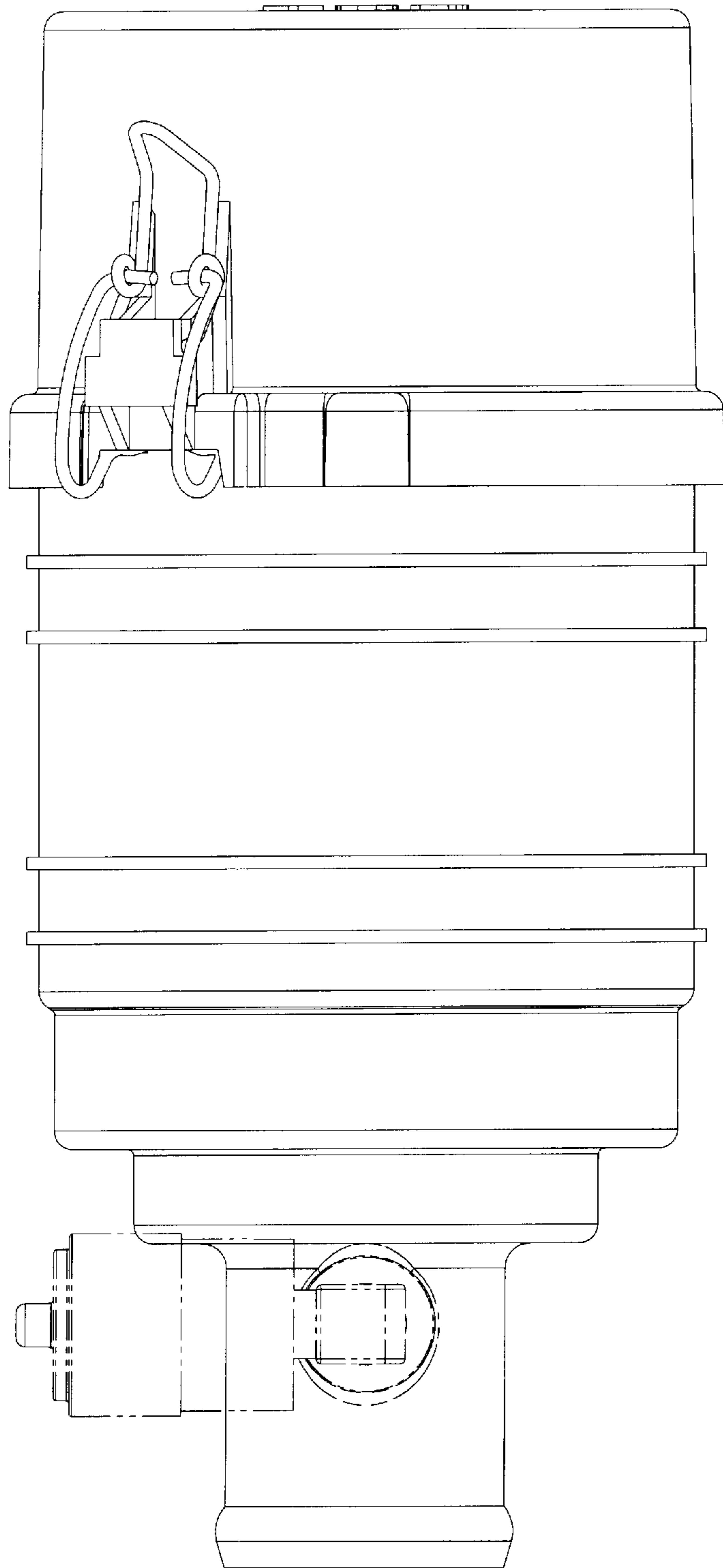
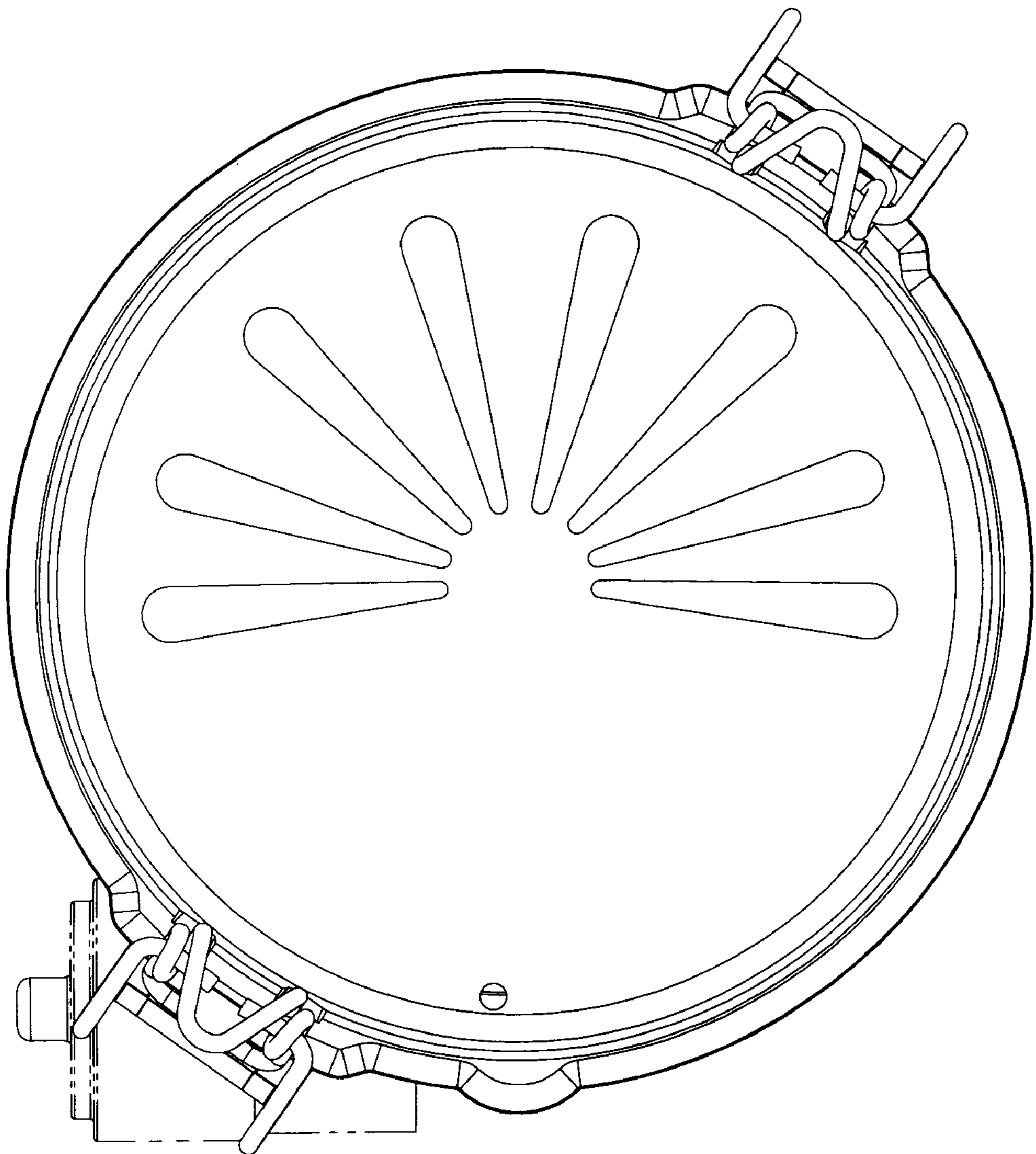



FIG. 8



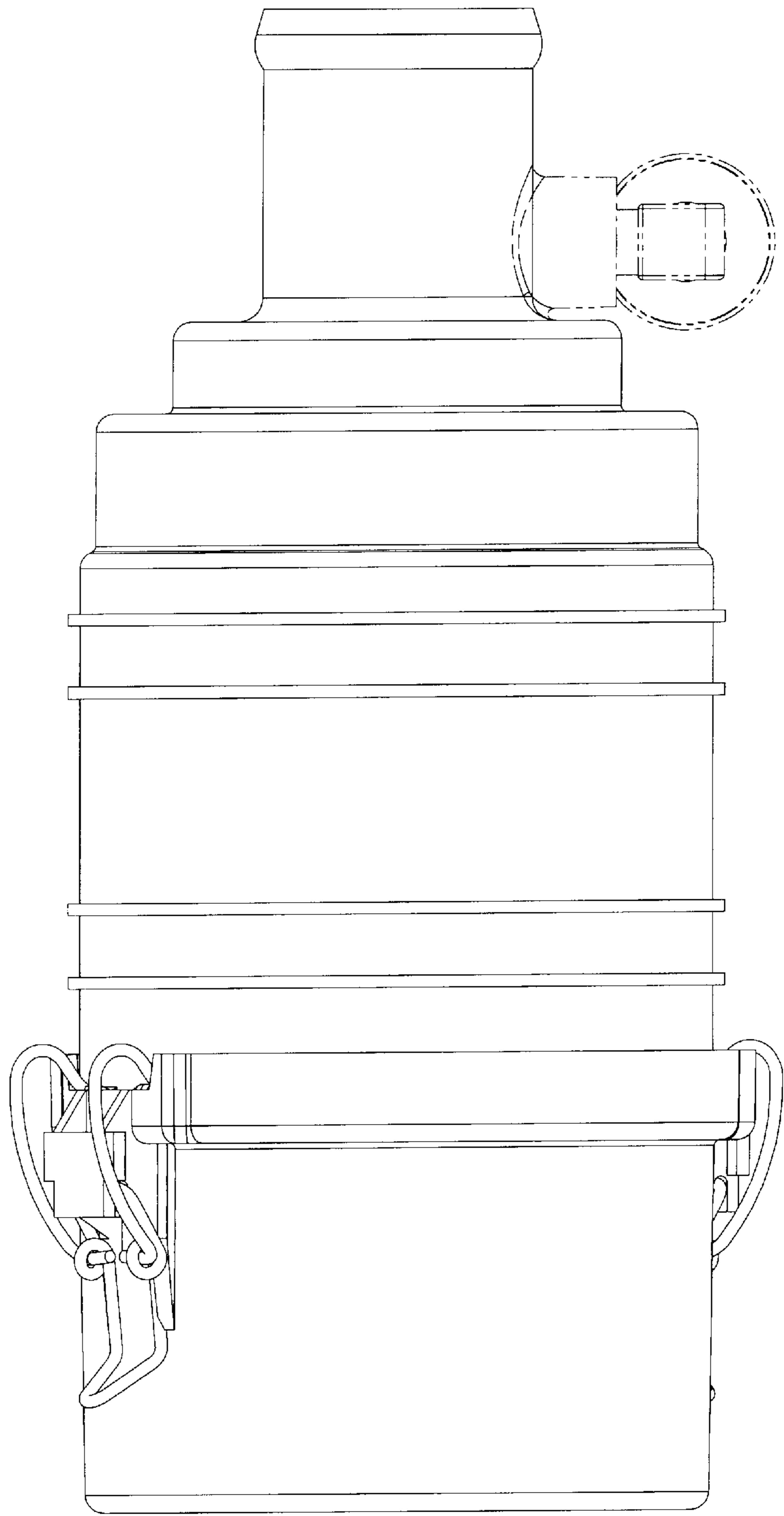

FIG. 9

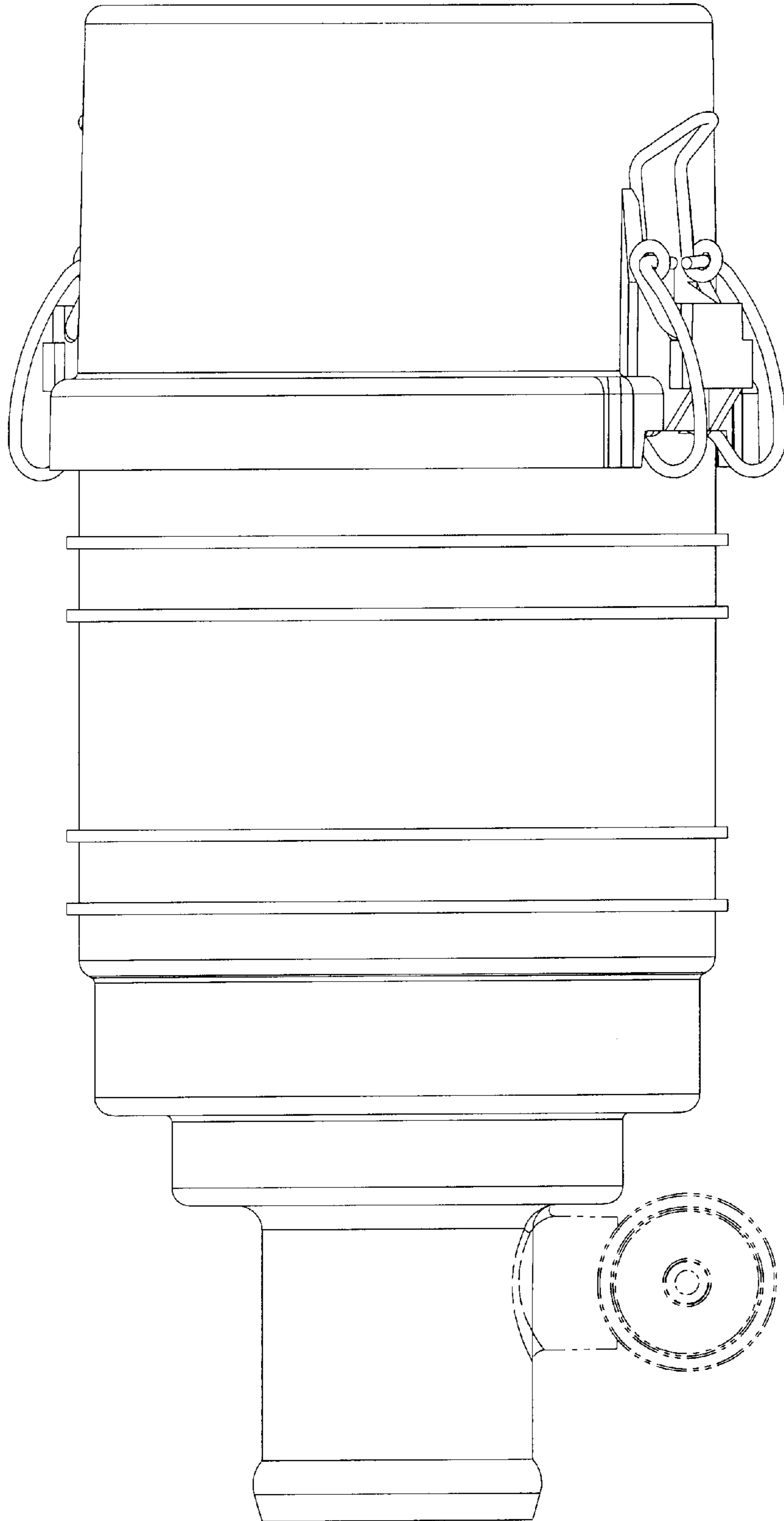

FIG. 10

FIG. 11

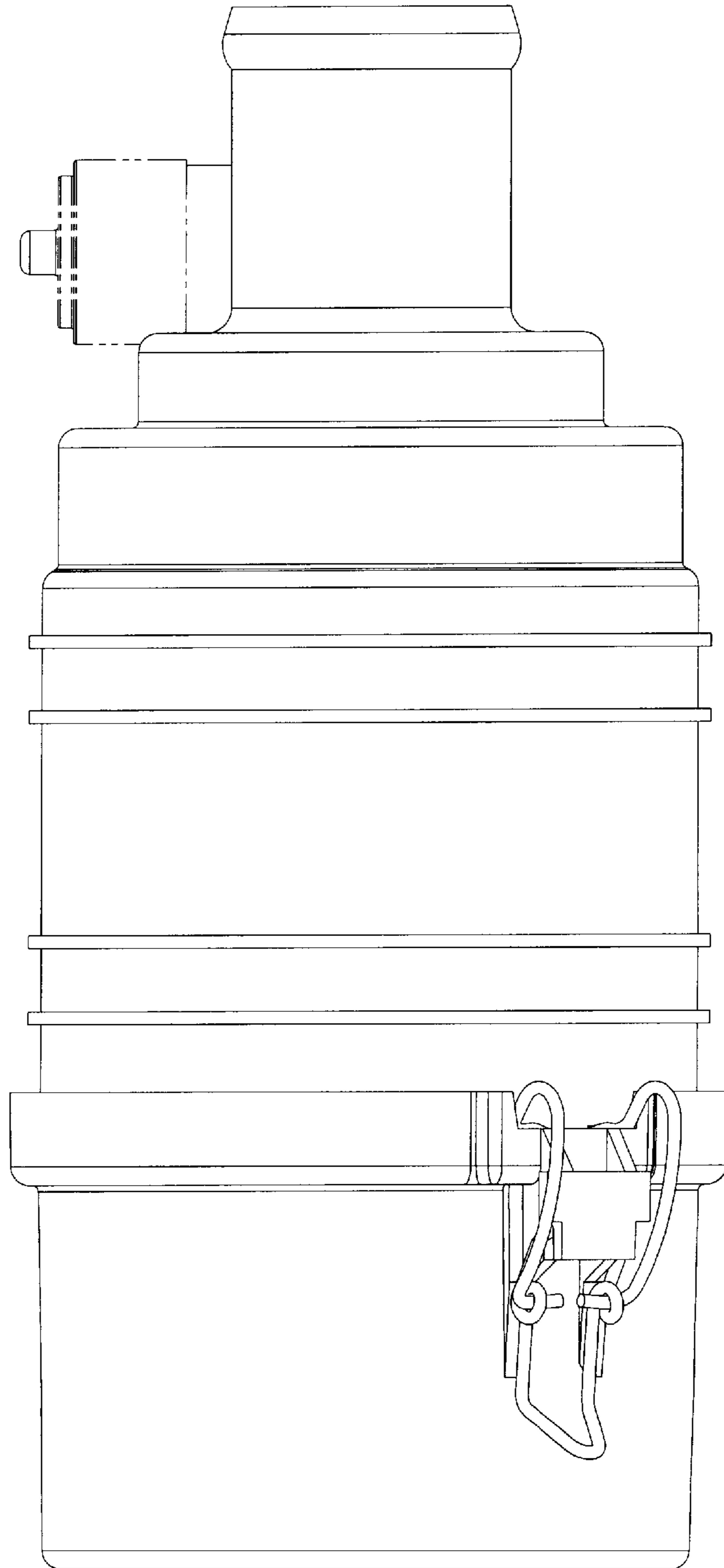

FIG. 12

