



US00D437382S

(12) **United States Design Patent**
Krise et al.

(10) **Patent No.:** **US D437,382 S**

(45) **Date of Patent:** **** Feb. 6, 2001**

(54) **INFLATABLE WILD TURKEY DECOY**

5,274,942	*	1/1994	Lanius	43/2
5,289,654	*	3/1994	Denny et al.	43/2
5,515,637	*	5/1996	Johnson	43/2
5,832,649	*	11/1998	Kilgore	43/2

(76) Inventors: **Scott C. Krise**, 998 Treasure Lake, DuBois, PA (US) 15801; **Rodney J. Chioco**, R.R. 1 Box 2471; **Robert V. Glass, III**, R.D. 2 323T, both of Weedville, PA (US) 15868; **Bruce Hixon**, R.D. Box 99-B, Penfield, PA (US) 15849

OTHER PUBLICATIONS

Eastern Wild Turkey, shown on p. 1 of 2 on the National Wild Turkey Federation website on the Internet, <http://www.nwtf.org/hunting/eastern.html>, Dec. 1999.*

(**) Term: **14 Years**

* cited by examiner

(21) Appl. No.: **29/103,553**

Primary Examiner—Louis S. Zarfaz
Assistant Examiner—Inga-Maria Hyttinen

(22) Filed: **Apr. 16, 1999**

(57) **CLAIM**

(51) **LOC (7) Cl.** **22-05**

(52) **U.S. Cl.** **D22/125**

(58) **Field of Search** D22/125; 43/2,
43/1

The ornamental design for an inflatable wild turkey decoy, as shown and described.

DESCRIPTION

(56) **References Cited**

FIG. 1 is a left side elevational view of an inflatable wild turkey decoy it being understood that the broken line showing of a securement post is for illustrative purposes only and forms no part of the claimed design.

U.S. PATENT DOCUMENTS

1,603,114	*	10/1926	Johnson	D22/125
2,816,384	*	12/1957	Rexius	D22/125
4,339,887	*	7/1982	Streeter	43/2
4,611,421	*	9/1986	Jacob	43/2
4,965,953	*	10/1990	Mc.Kinney	43/2
5,168,649	*	12/1992	Wright	43/2
5,199,204	*	4/1993	Lowery	43/2
5,233,780	*	8/1993	Overholt	43/2

FIG. 2 is a right side elevational view thereof.

FIG. 3 is a front elevational view thereof.

FIG. 4 is a back elevational view thereof.

FIG. 5 is a top elevational view thereof; and,

FIG. 6 is a bottom elevational view thereof.

1 Claim, 3 Drawing Sheets

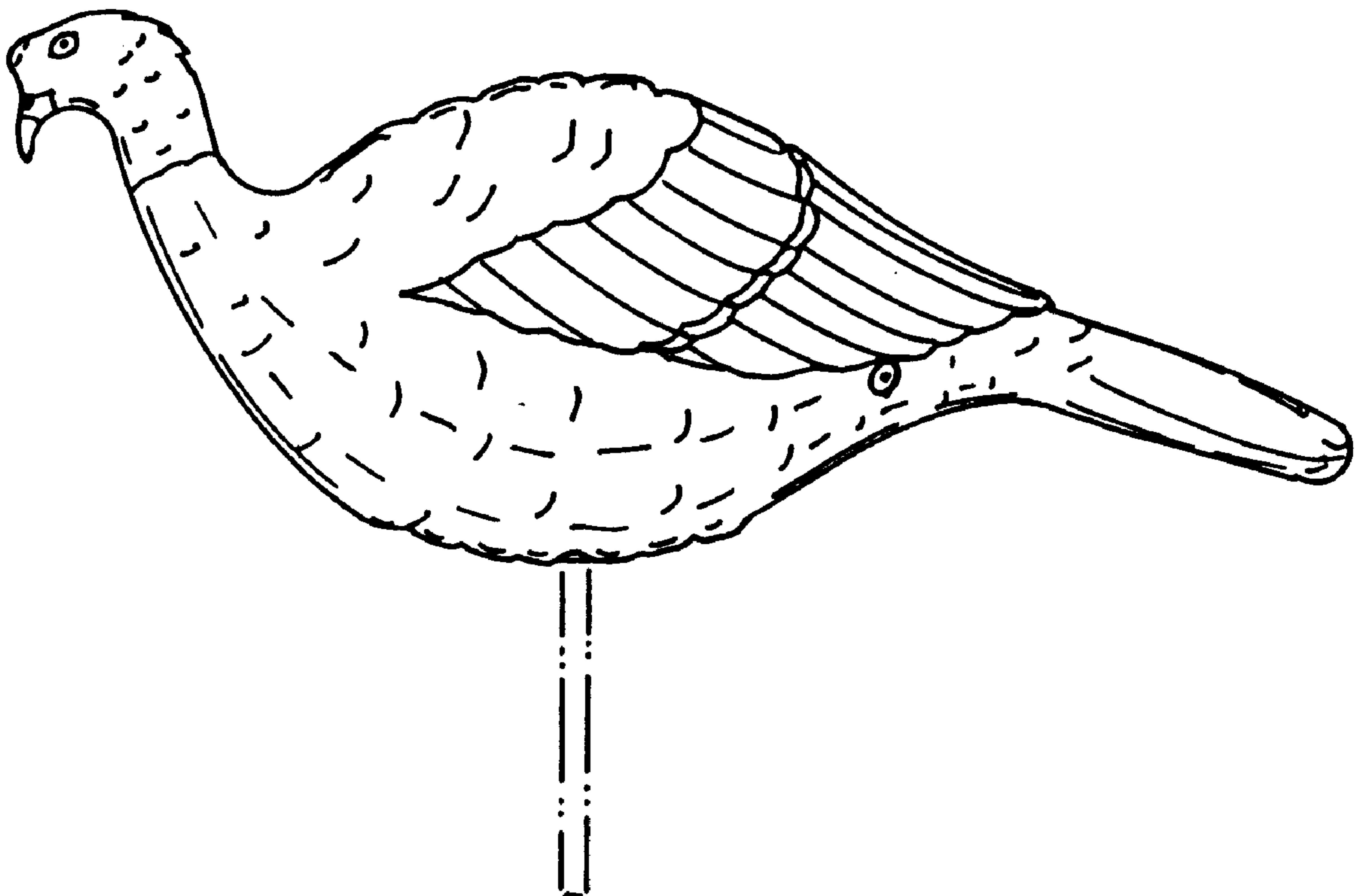

FIG 1

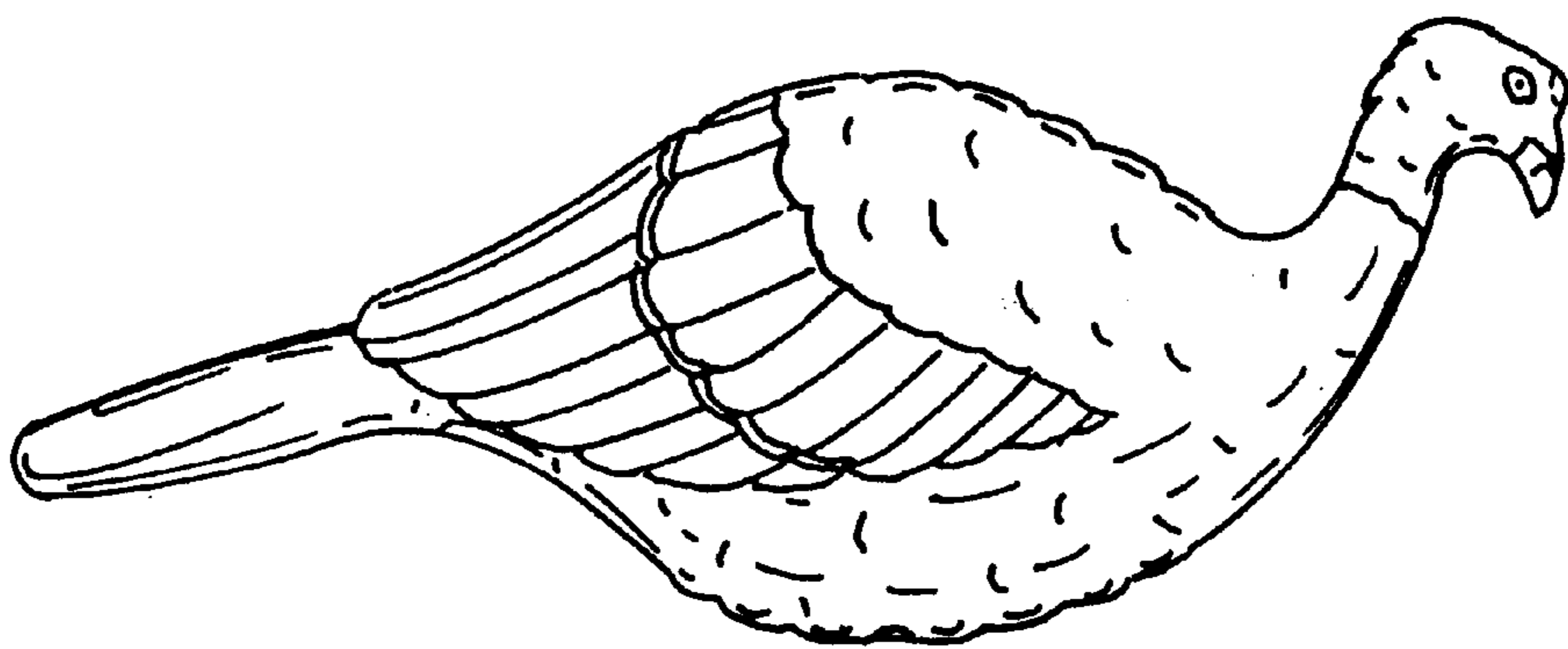
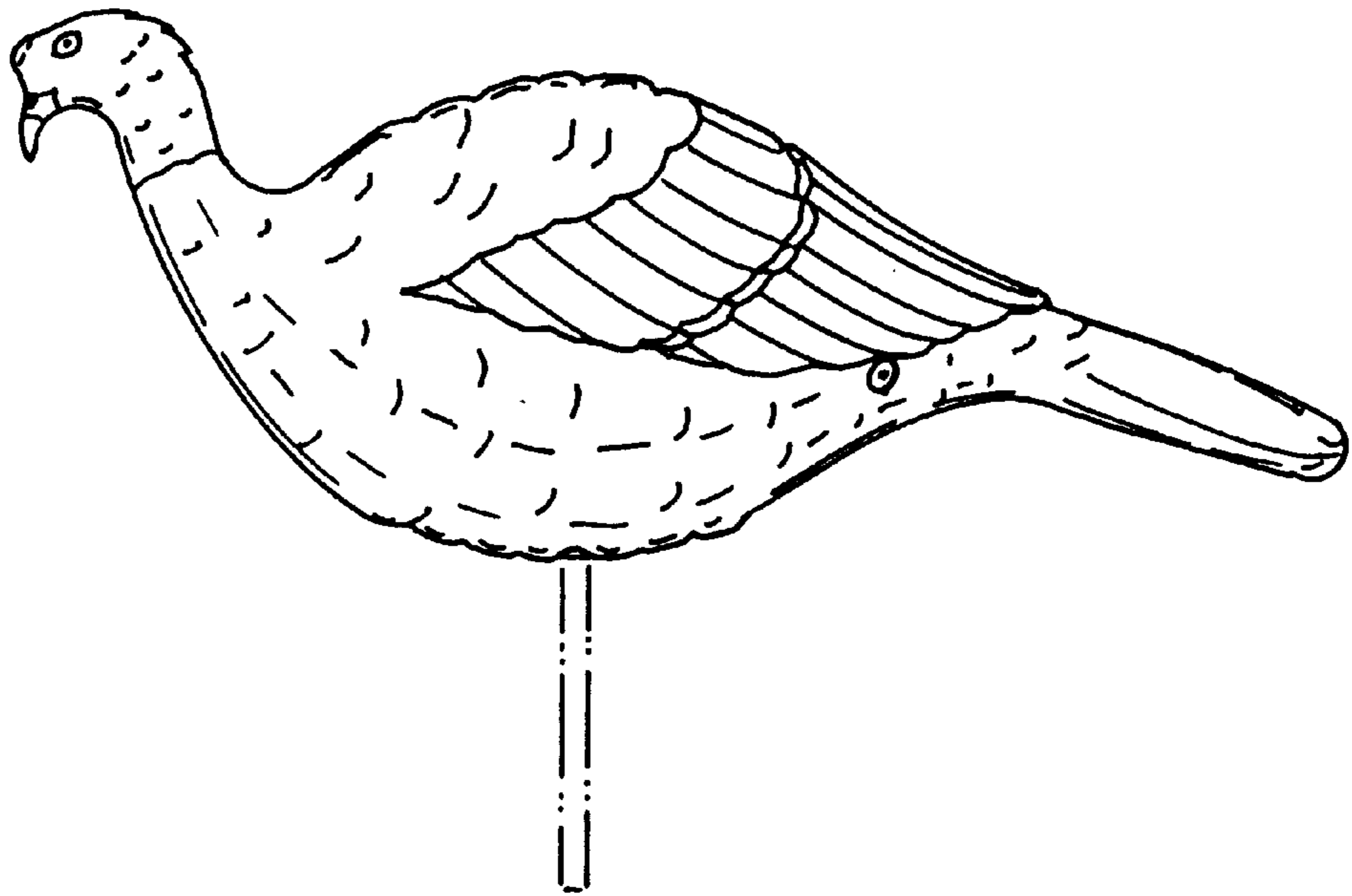

FIG 2

FIG 3

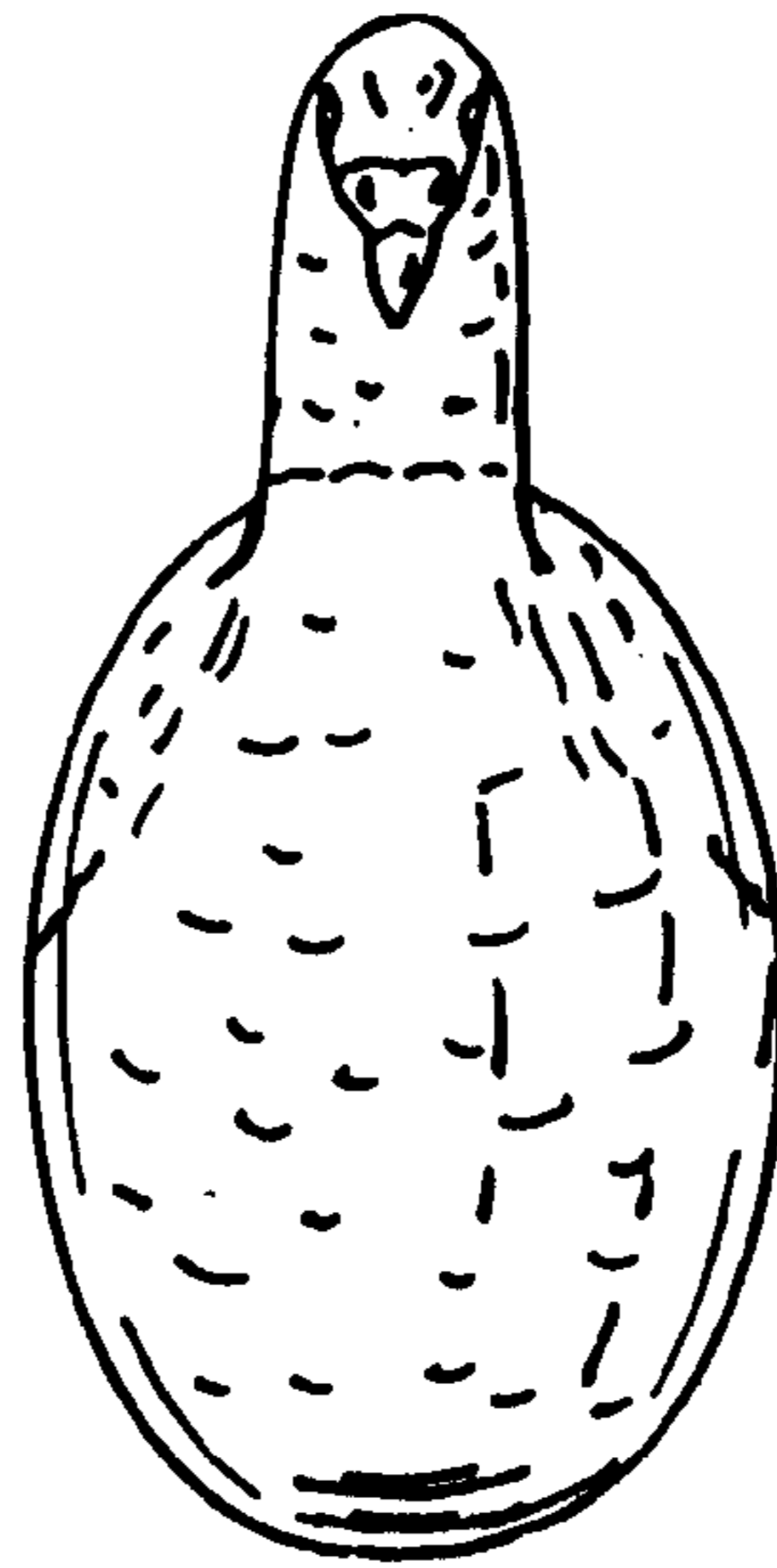

FIG 4

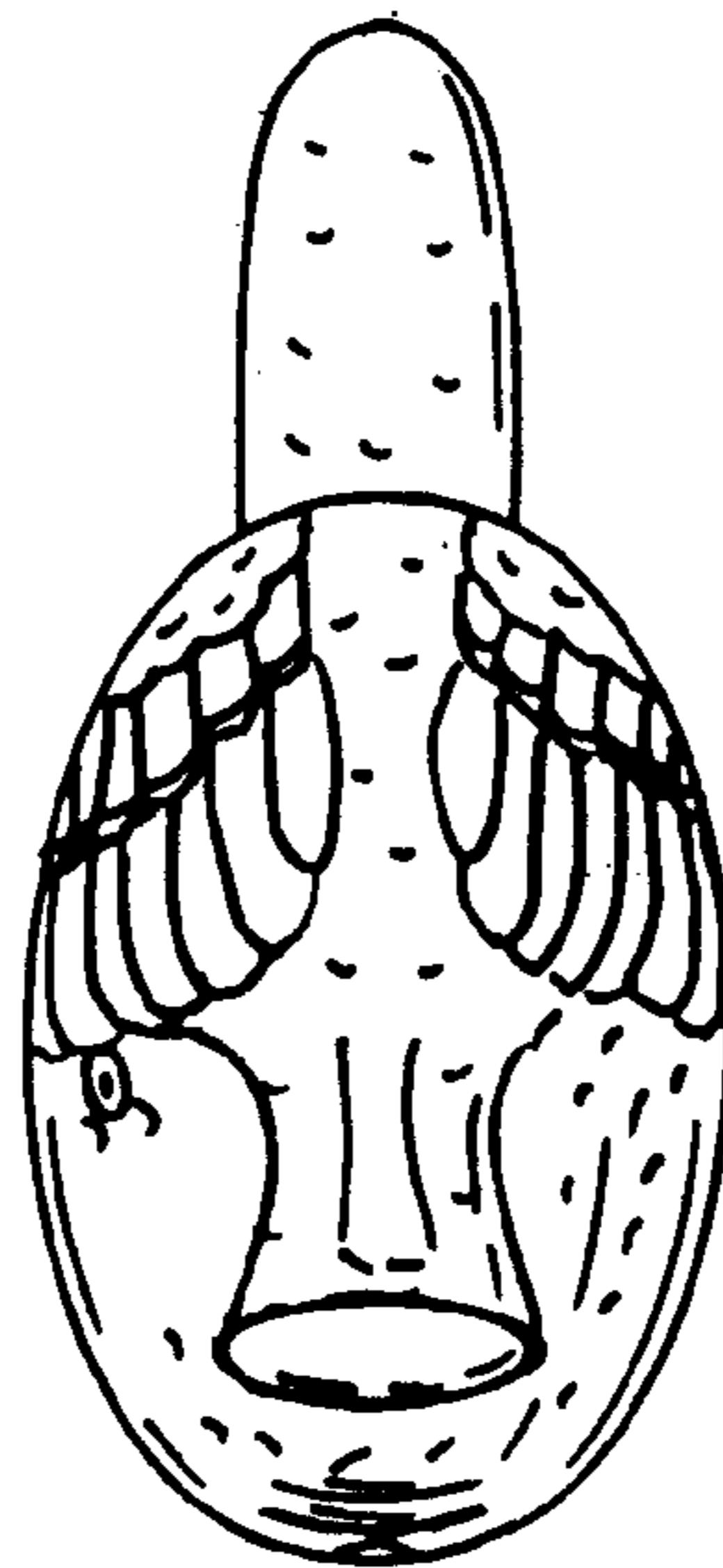

FIG 5

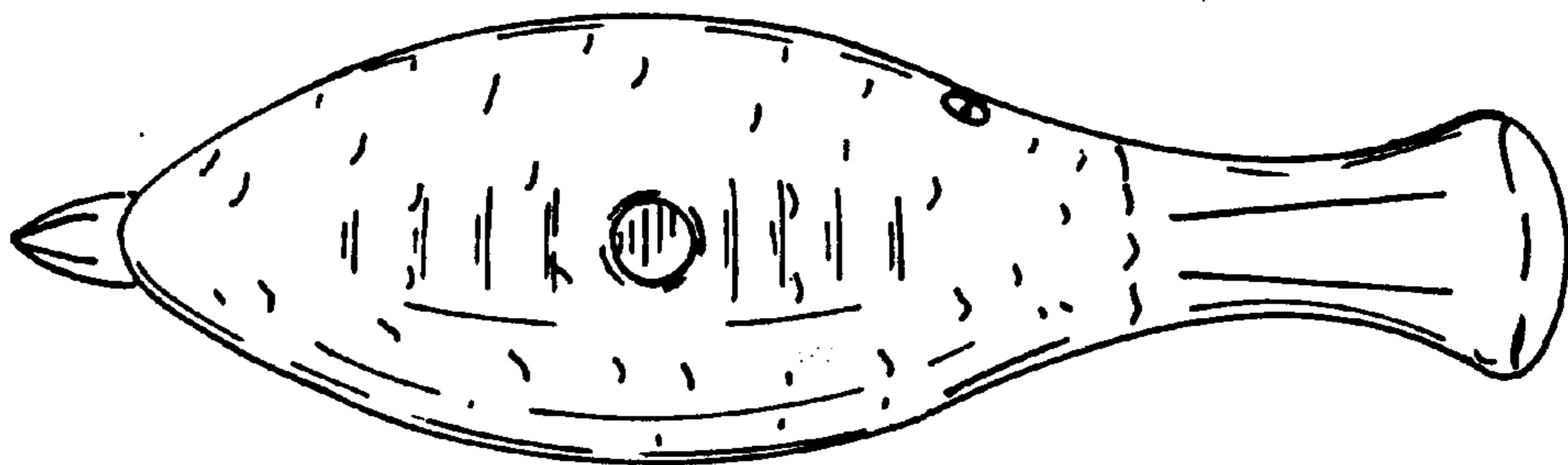
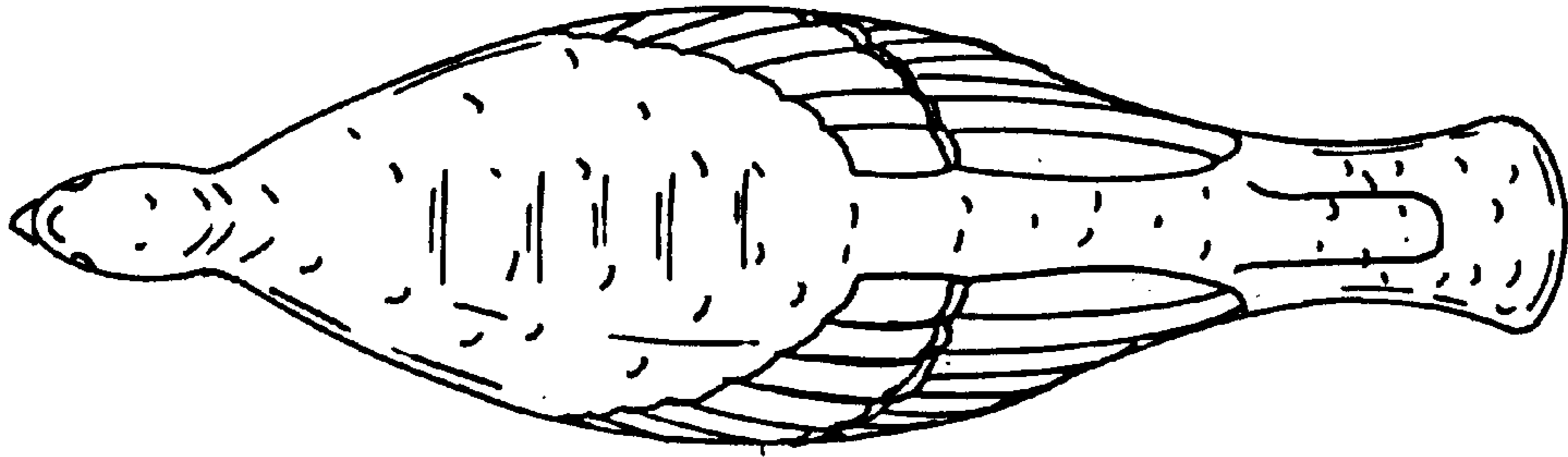

FIG 6