



US00D437332S

(12) **United States Design Patent** (10) **Patent No.:** **US D437,332 S**
Remue et al. (45) **Date of Patent:** **** Feb. 6, 2001**

(54) **CUTTING HEAD SUPPORT FRAME**

(75) Inventors: **Gilbert Remue**, Aalter; **Frank Heyerick**; **Ilkka Heikilla**, both of Deinze, all of (BE); **Johannes Ulrich**, Furstenfeldbruck (DE)

(73) Assignee: **Lillbacka Jetair Oy**, Kauhava (FI)

(**) Term: **14 Years**

(21) Appl. No.: **29/108,196**

(22) Filed: **Jul. 23, 1999**

(51) **LOC (7) Cl.** **15-09**

(52) **U.S. Cl.** **D15/141; D15/127**

(58) **Field of Search** **D15/141, 199; 219/121.82, 121.67, 121.75**

(56) **References Cited**

U.S. PATENT DOCUMENTS

6,043,452 * 3/2000 Bestenlehrer 219/121.62

* cited by examiner

Primary Examiner—Antoine Duval Davis
(74) *Attorney, Agent, or Firm*—Louis Woo

(57) **CLAIM**

The ornamental design for a cutting head support frame, as shown and described.

DESCRIPTION

FIG. 1 is a perspective view, from the top, of a cutting head support frame;
FIG. 2 is a perspective view of the cutting head support frame of the instant invention viewed at a different angle;
FIG. 3 is a back view of the frame of the instant invention with the member for supporting the cutting head being positioned away from the main structure of the frame of the instant invention;
FIG. 4 is a front view of the frame of the instant invention with the support member for the cutting head being shown as removed from the main frame;
FIG. 5 is a side view of the frame and cutting head support member of the instant invention;
FIG. 6 is another side view of the frame and support member of the instant invention;
FIG. 7 is the top view of the frame member of the instant invention; and,
FIG. 8 is a bottom view of the frame of the instant invention.

1 Claim, 8 Drawing Sheets

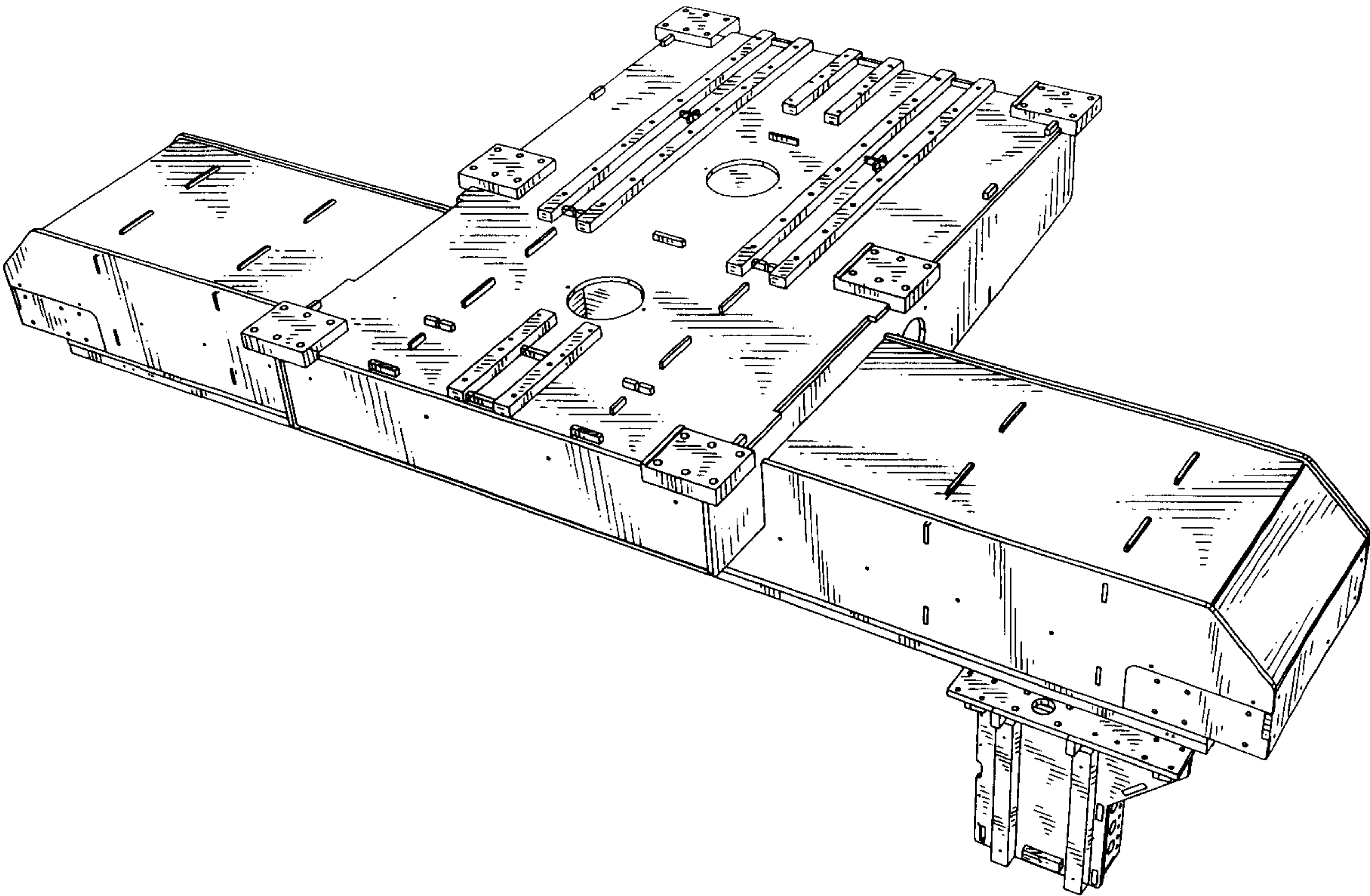

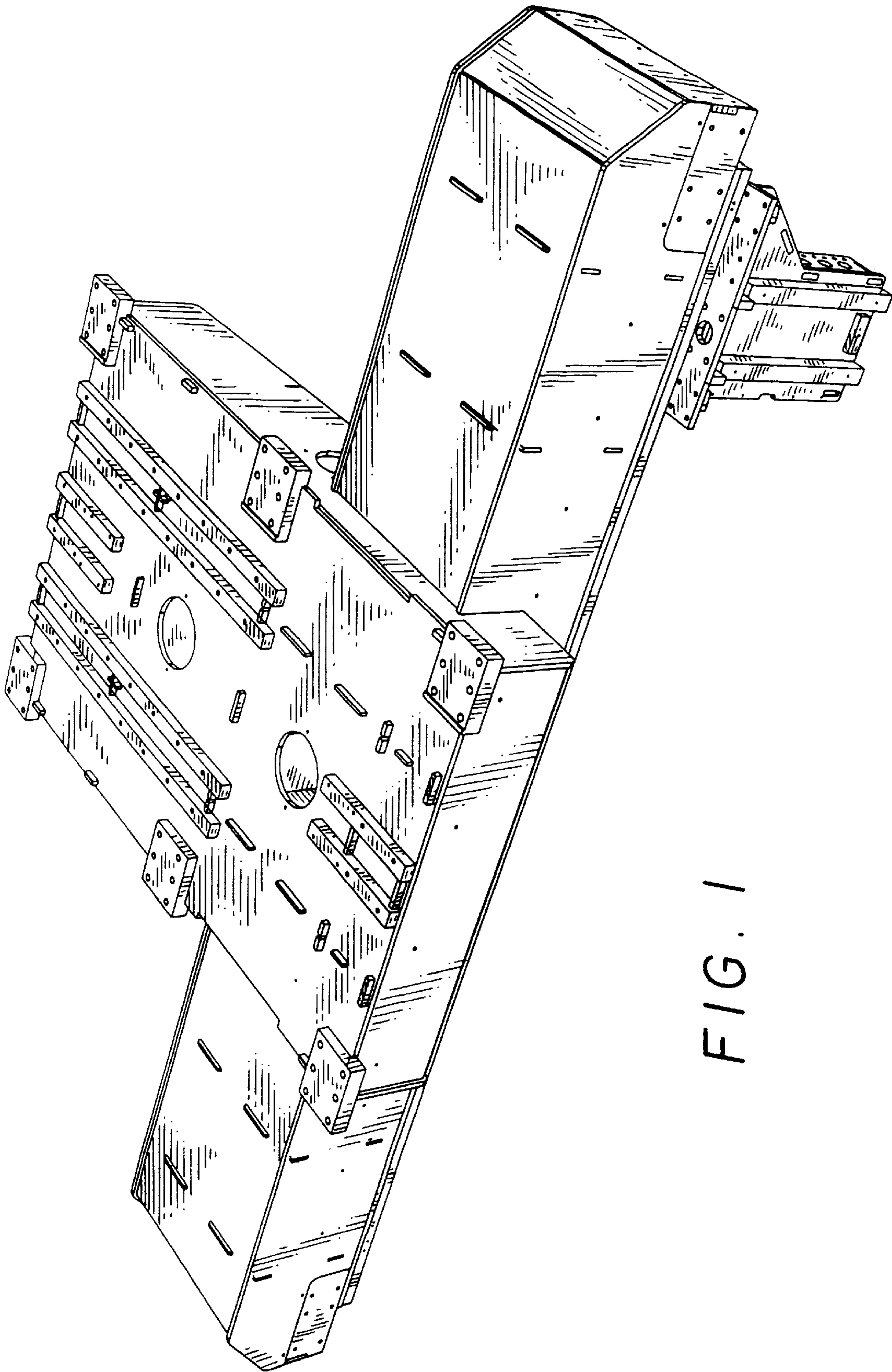

FIG. 1

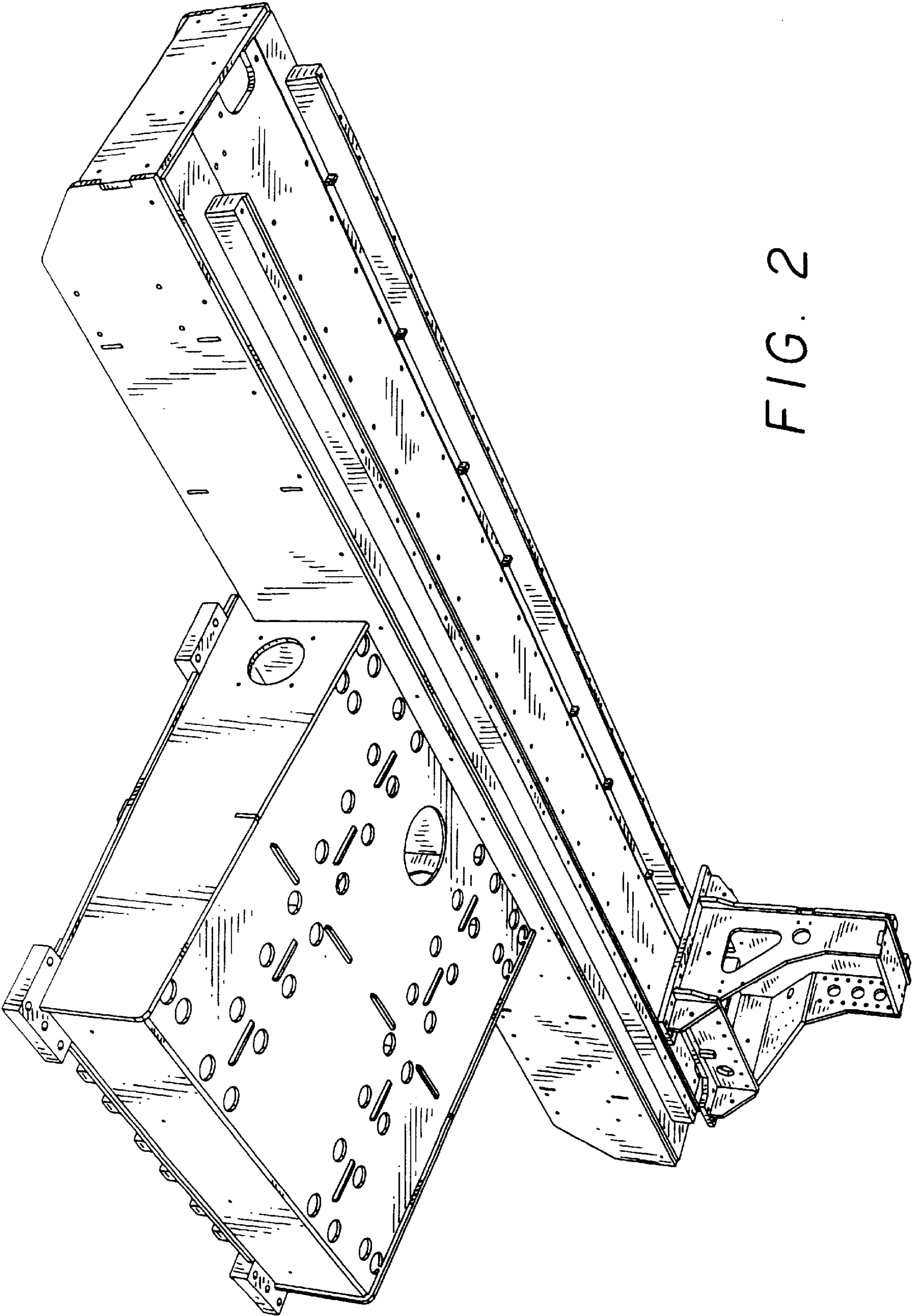

FIG. 2

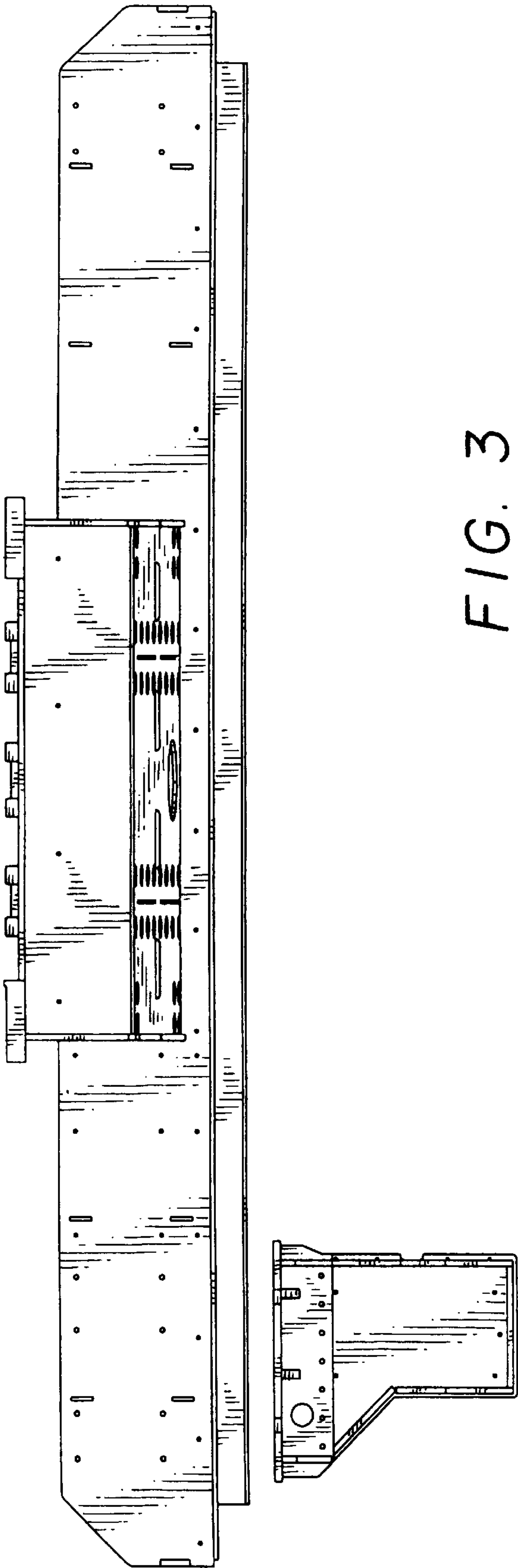
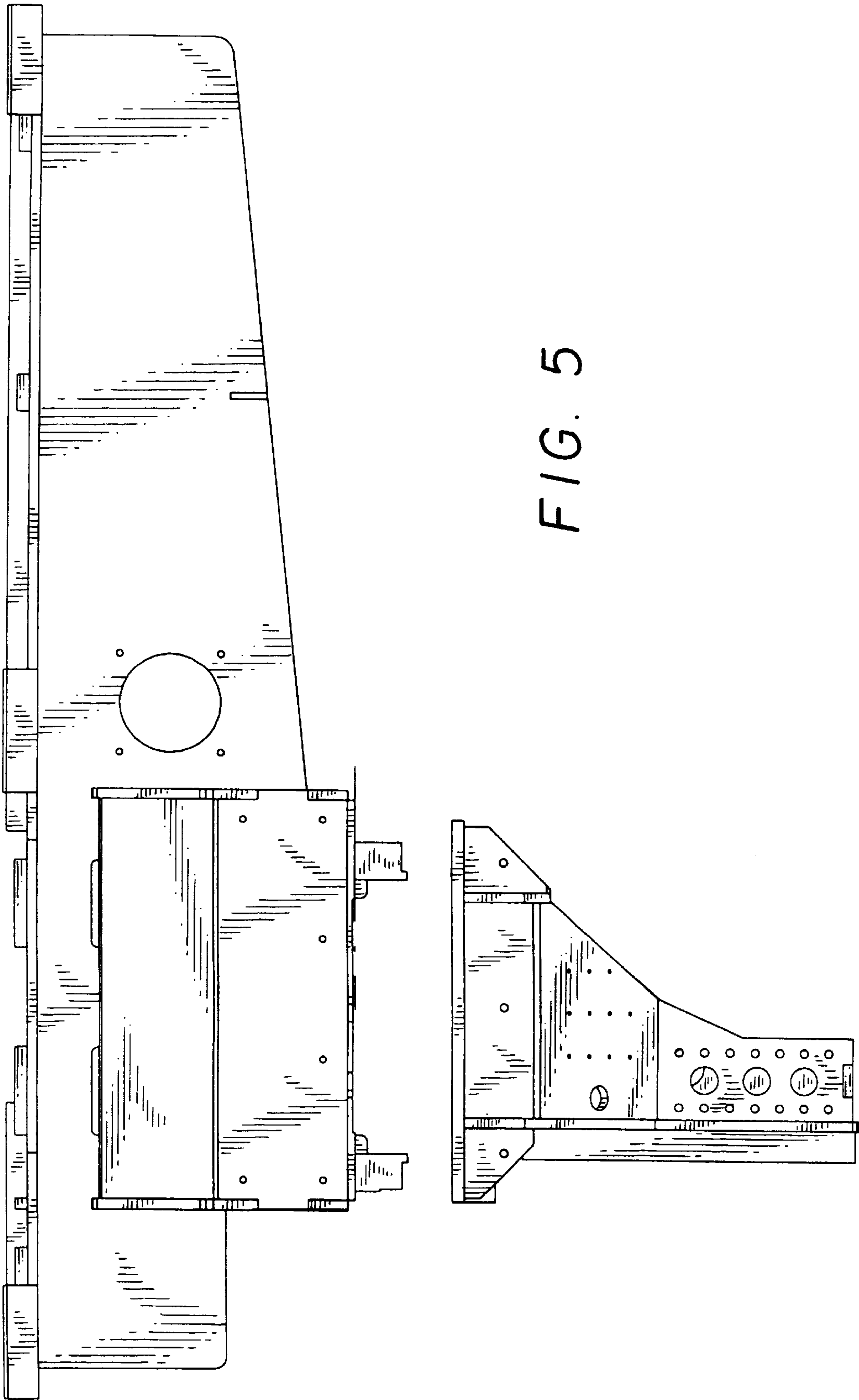



FIG. 4



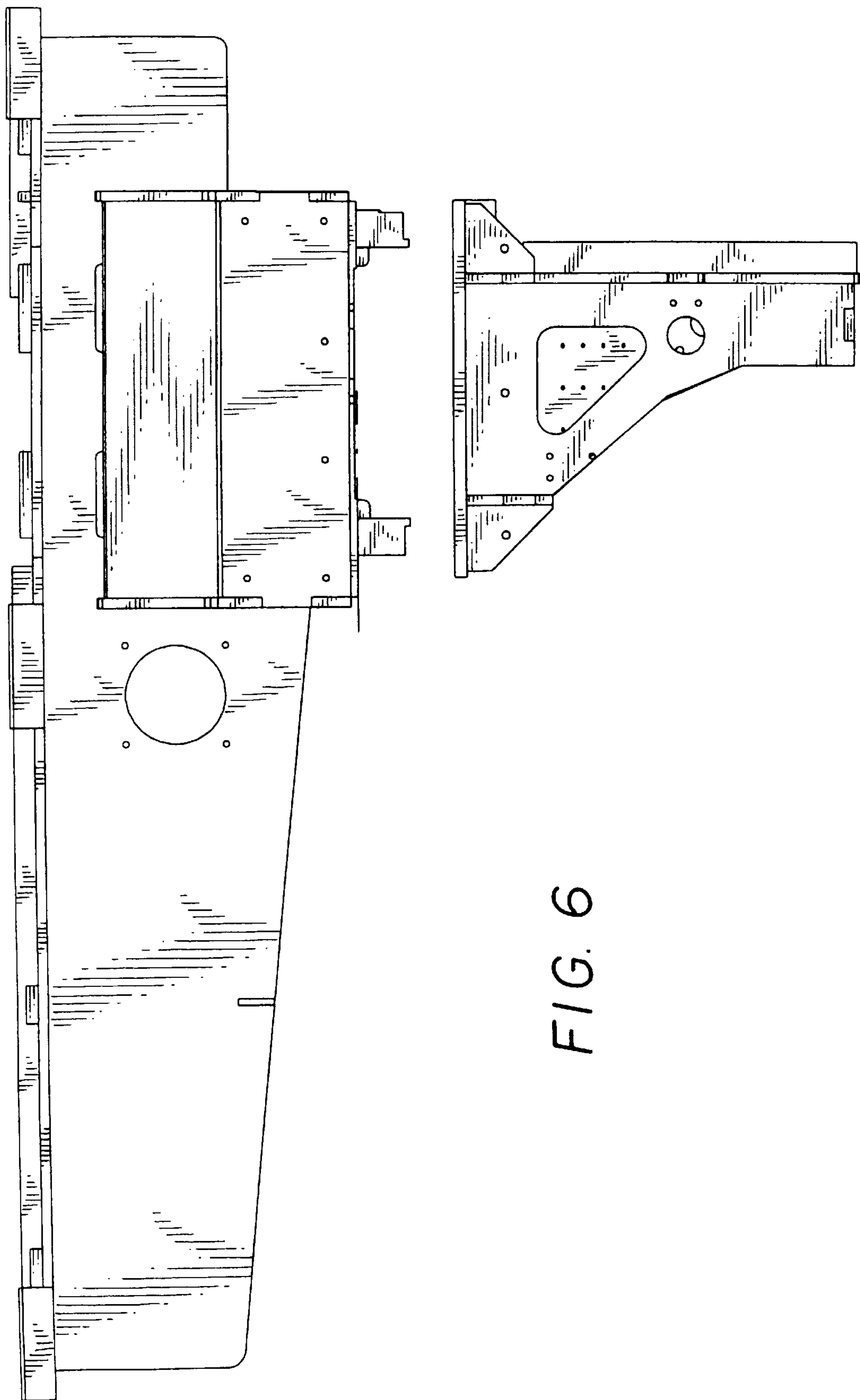
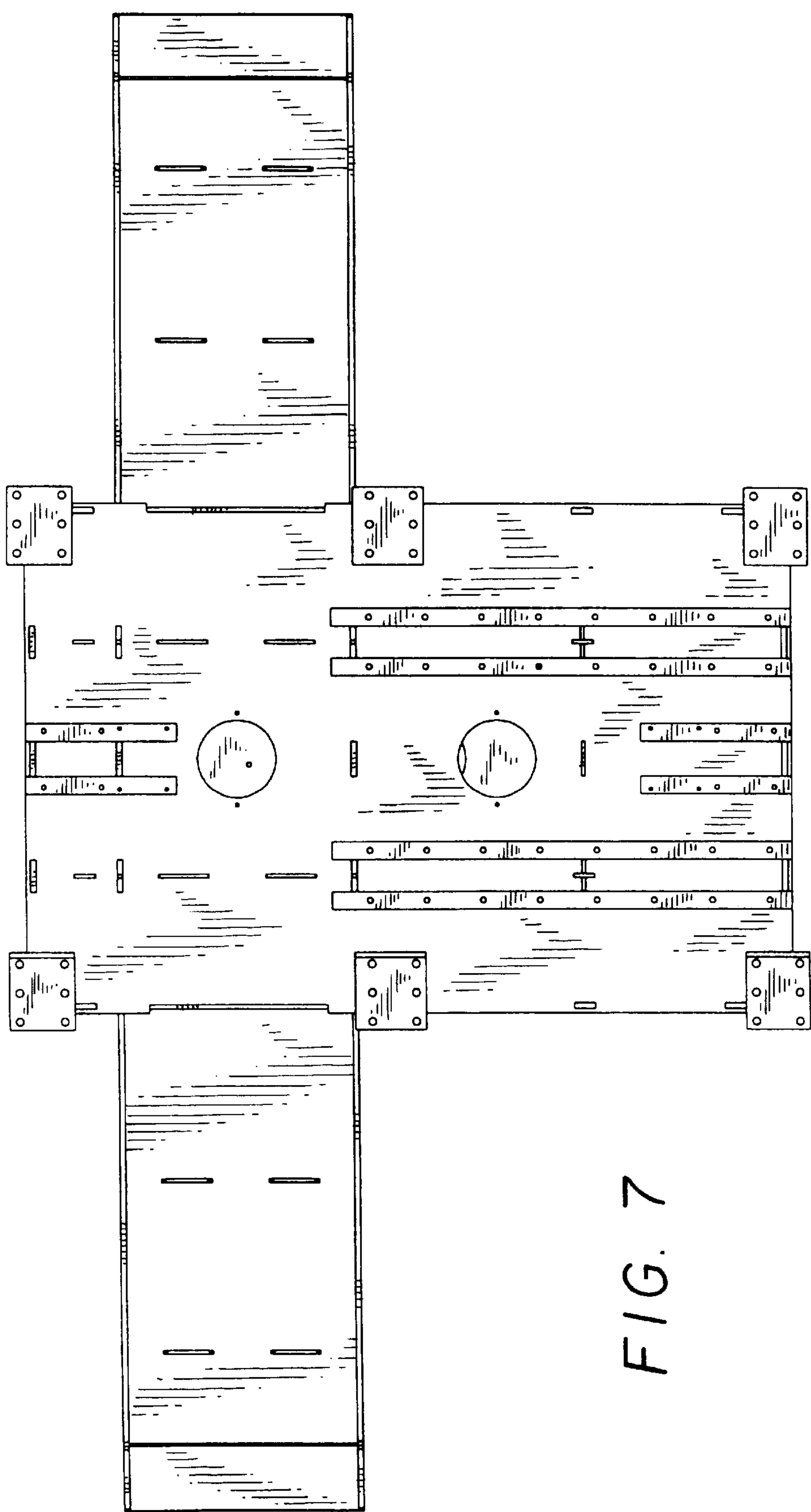

FIG. 6



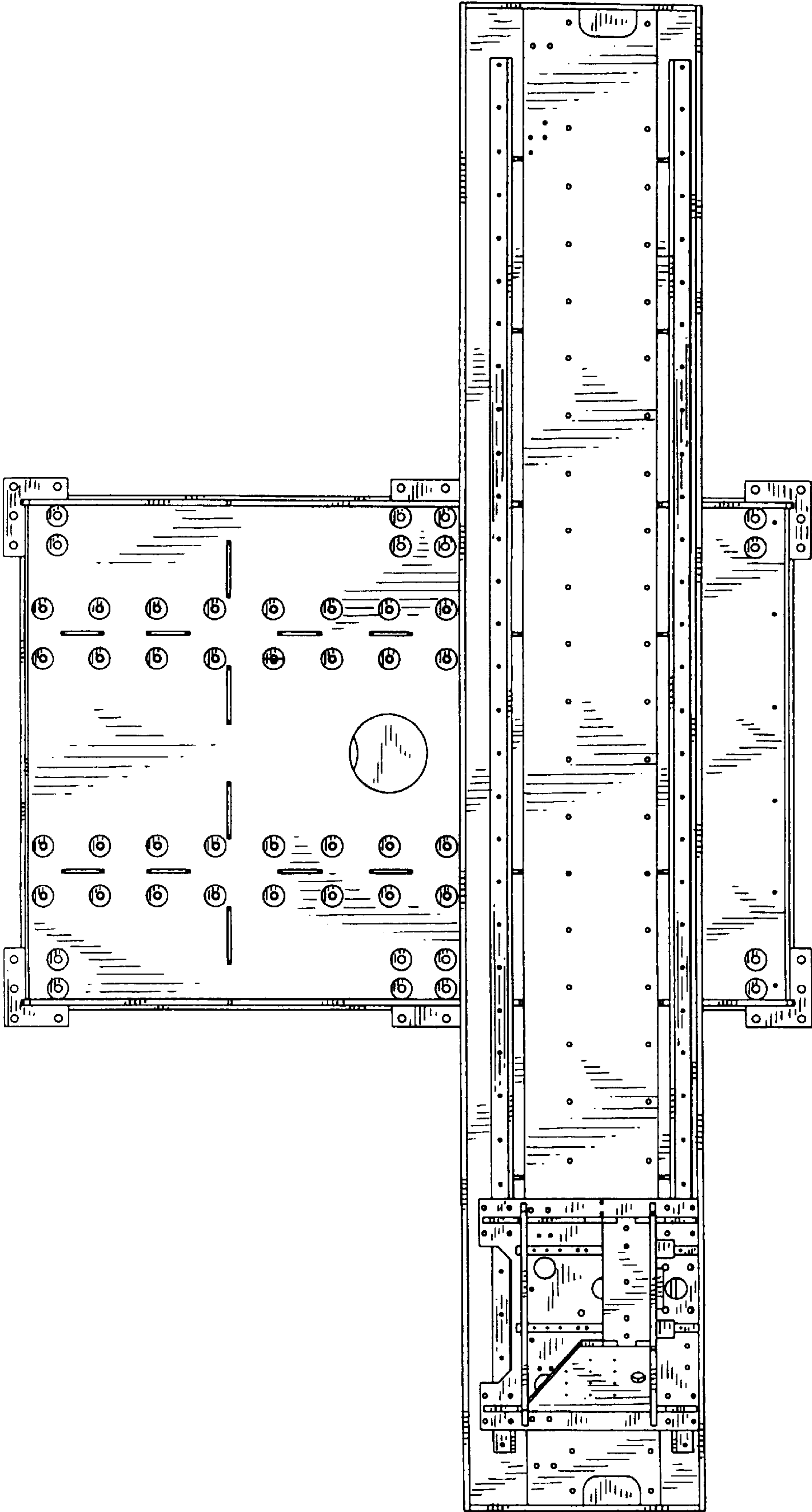

FIG. 8