



US00D437267S

(12) **United States Design Patent**  
**Ricquet**

(10) **Patent No.:** **US D437,267 S**

(45) **Date of Patent:** **\*\* Feb. 6, 2001**

(54) **TREAD OF A TIRE**

(75) Inventor: **Joël Ricquet**, Riom (FR)  
(73) Assignee: **Michelin Recherche et Technique S.A.**, Granges-Paccot (CH)  
(\*\*) Term: **14 Years**

(21) Appl. No.: **29/116,338**  
(22) Filed: **Dec. 30, 1999**

(30) **Foreign Application Priority Data**  
Jul. 7, 1999 (FR) ..... 99 4410  
(51) **LOC (7) Cl.** ..... **12-15**  
(52) **U.S. Cl.** ..... **D12/147**  
(58) **Field of Search** ..... D12/138-152;  
152/209.1, 209.8, 209.9, 209.11, 209.13,  
209.28, 900, 901, 902, 903

(56) **References Cited**

**U.S. PATENT DOCUMENTS**

D. 310,648	9/1990	Armellin	.....	D12/146
D. 335,643	5/1993	Hino	.....	D12/147
D. 346,775	* 5/1994	Loser	.....	D12/146
D. 395,625	6/1998	Mori	.....	D12/147
D. 405,739	2/1999	Hitzky et al.	.....	D12/147
D. 406,085	2/1999	Graas	.....	D12/146
D. 412,469	8/1999	Picard	.....	D12/141

**OTHER PUBLICATIONS**

Remington S.T. Radial Tire, 1998 Tread Design Guide, p. 61. 3/1, Jan. 1998.\*  
Patent Abstracts of Japan, Japanese Patent Office, 06320917 A, Nov. 22, 1994, 1 page.

\* cited by examiner

*Primary Examiner*—Robert M. Spear  
(74) *Attorney, Agent, or Firm*—Baker Botts L.L.P.

(57) **CLAIM**

The ornamental design for a tread of a tire, as shown and described.

**DESCRIPTION**

FIG. 1 is a perspective view of the tread of a tire of the present invention, it being understood that the pattern is repeated uniformly throughout the circumference of the tread; and,  
FIG. 2 is an elevational view of the tread of a tire shown in FIG. 1.  
The broken line showing the tire inner bead and sidewall is for illustrative purposes only and forms no part of the claimed design.  
In the drawings, the dark stippled surface shading represents the recessed portion of the tread grooves, having a depth as best shown in FIG. 2.

**1 Claim, 2 Drawing Sheets**

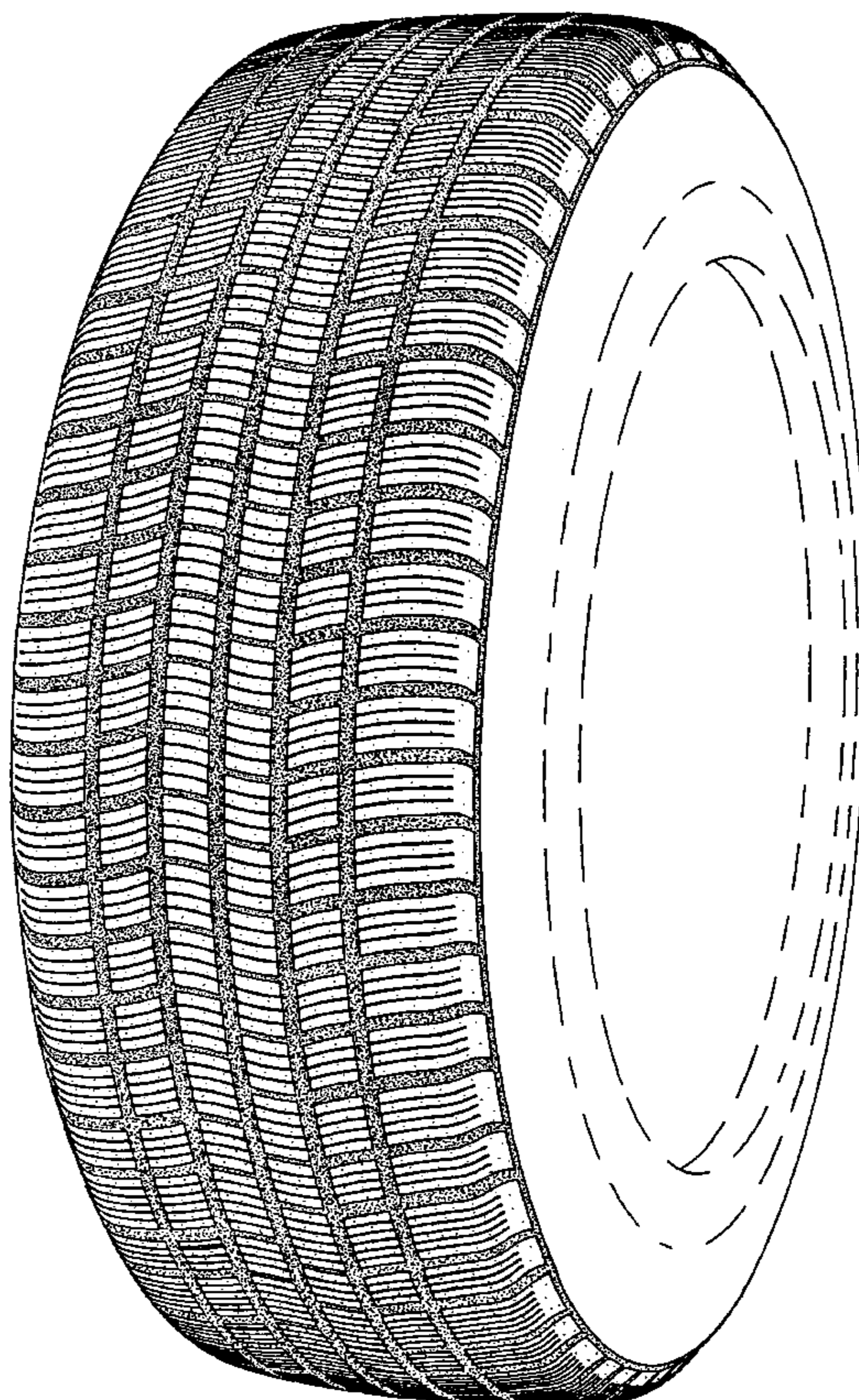

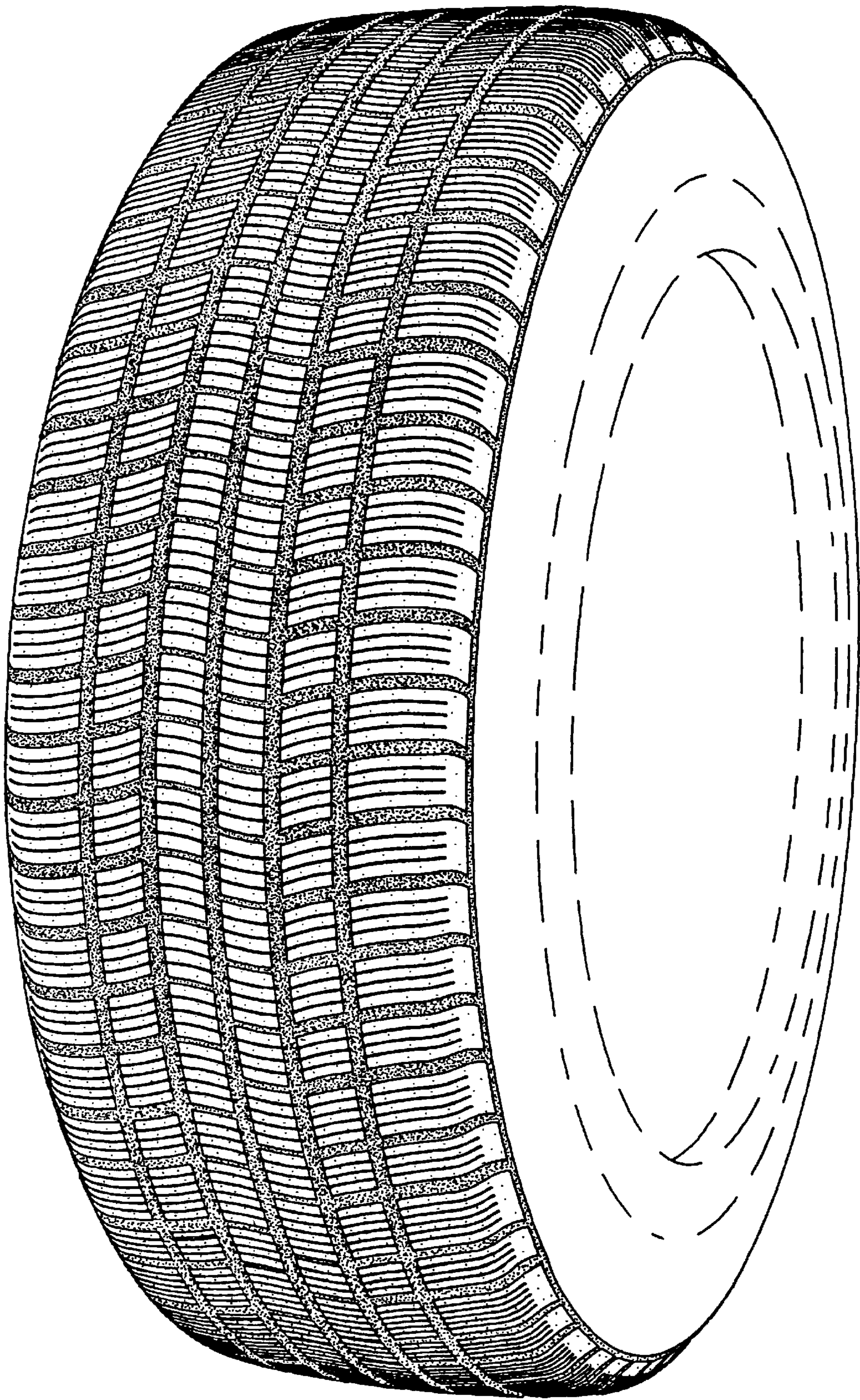

FIG. 1

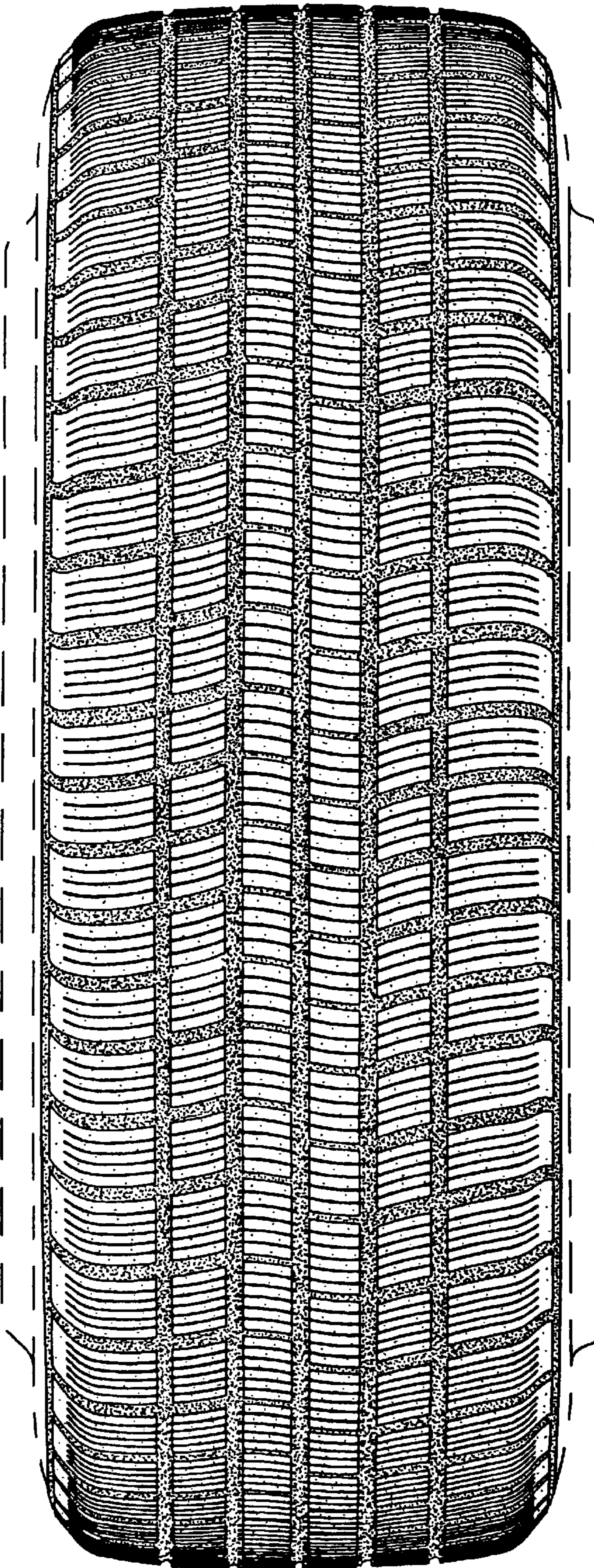

FIG. 2