



US00D437266S

(12) **United States Design Patent**
Poling et al.

(10) **Patent No.:** **US D437,266 S**

(45) **Date of Patent:** **** Feb. 6, 2001**

(54) **TIRE TREAD**

(75) Inventors: **David Charles Poling**, Uniontown, OH (US); **Phuoc Thuan Le**, Attert (BE); **Austin Gale Young**, Copley, OH (US)

(73) Assignee: **The Goodyear Tire & Rubber Company**, Akron, OH (US)

(**) Term: **14 Years**

(21) Appl. No.: **29/118,283**

(22) Filed: **Feb. 3, 2000**

Related U.S. Application Data

(60) Division of application No. 29/101,837, filed on Mar. 11, 1999, which is a continuation-in-part of application No. 29/082,494, filed on Jan. 23, 1998, now Pat. No. Des. 415,985, which is a continuation-in-part of application No. 29/079,960, filed on Nov. 22, 1997, now Pat. No. Des. 403,284.

(51) **LOC (7) Cl.** **12-15**

(52) **U.S. Cl.** **D12/146**

(58) **Field of Search** D12/134-152;
152/209.1, 209.8, 209.9, 209.11, 209.12,
209.13, 209.28, 900, 901, 902, 903

(56) **References Cited**

U.S. PATENT DOCUMENTS

- D. 272,057 * 1/1984 Baus D12/151
- D. 288,084 * 2/1987 Hatakenaka D12/151
- D. 315,538 * 3/1991 Graas D12/149

- D. 344,049 * 2/1994 Brown et al. D12/147
- D. 344,056 * 2/1994 Graas et al. D12/151
- D. 388,036 * 12/1997 Labbe et al. D12/151
- D. 390,819 * 2/1998 Blankenship et al. D12/147
- D. 397,655 * 9/1998 Takada D12/147
- D. 403,284 * 12/1998 Le D12/151
- D. 415,985 * 11/1999 Le et al. D12/151

FOREIGN PATENT DOCUMENTS

93-0556 * 9/1993 (SE) .

* cited by examiner

Primary Examiner—Robert M. Spear

(74) *Attorney, Agent, or Firm*—T P Lewandowski

(57) **CLAIM**

The ornamental design for a tire tread, as shown and described.

DESCRIPTION

FIG. 1 is a perspective view of a tire tread showing our new design, it being understood that the pattern repeats uniformly throughout the circumference of the tread; FIG. 2 is a front elevational view of the tread in FIG. 1; FIG. 3 is a side elevational view of the tread in FIG. 1; and, FIG. 4 is an enlarged fragmentary perspective view of the tread in FIG. 1.

In the drawings, the broken lines defining the inner bead of the sidewall and the peripheral boundary between the tire tread and the sidewall are for illustrative purposes only and form no part of the claimed design.

1 Claim, 4 Drawing Sheets

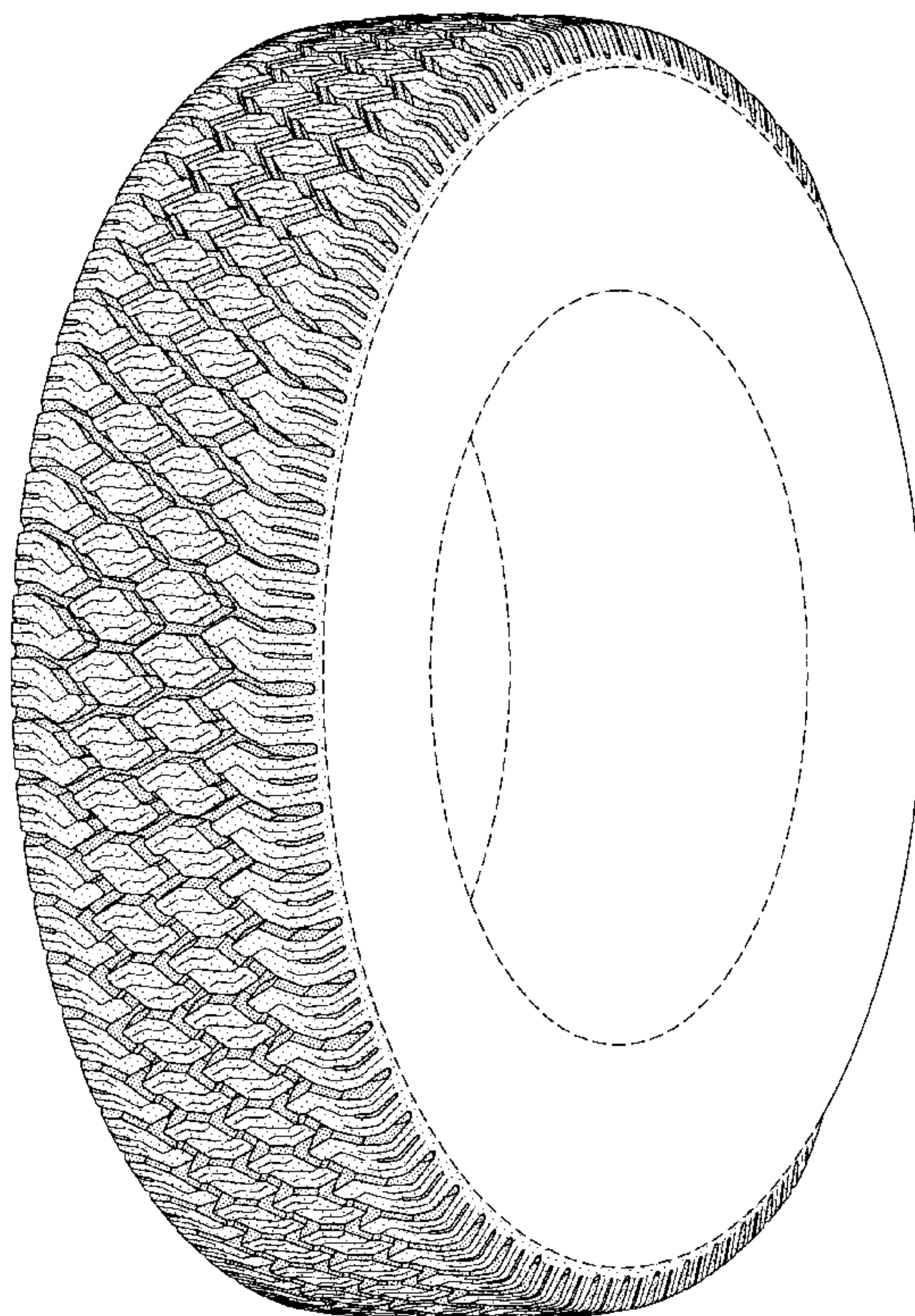

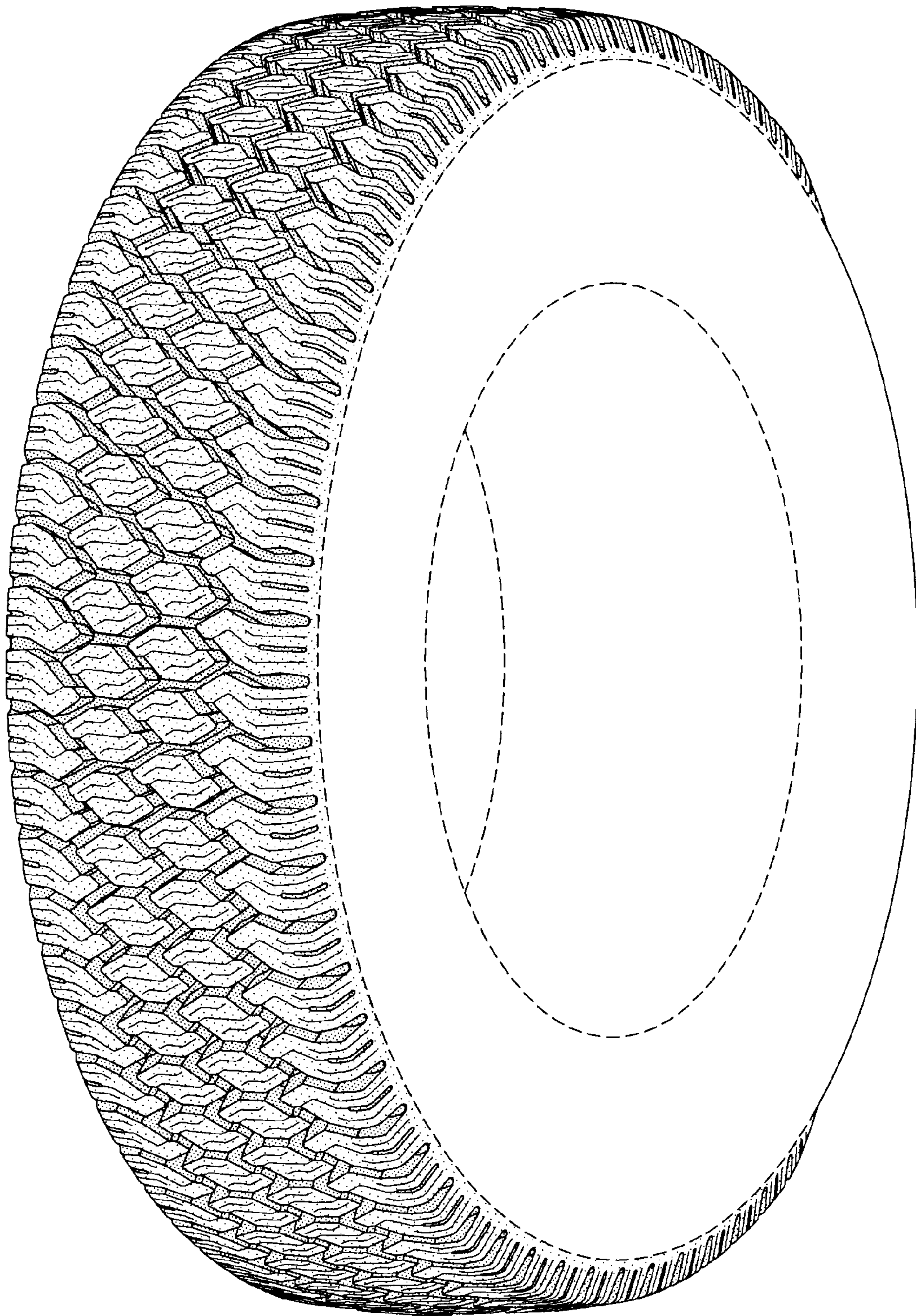

FIG-1

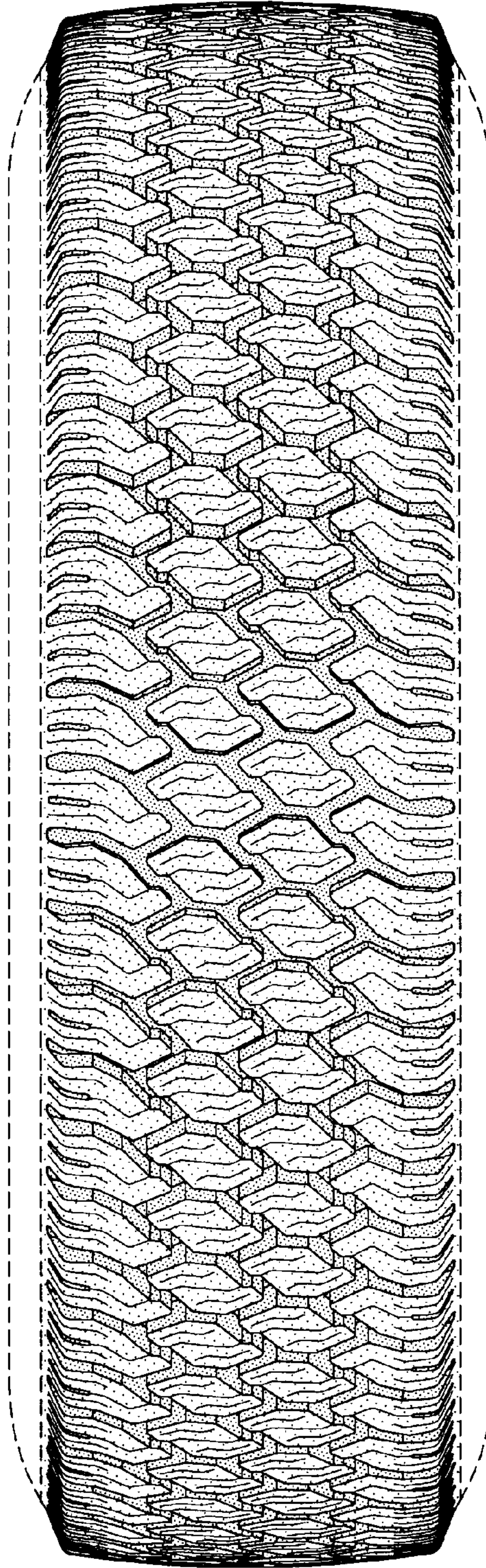

FIG-2

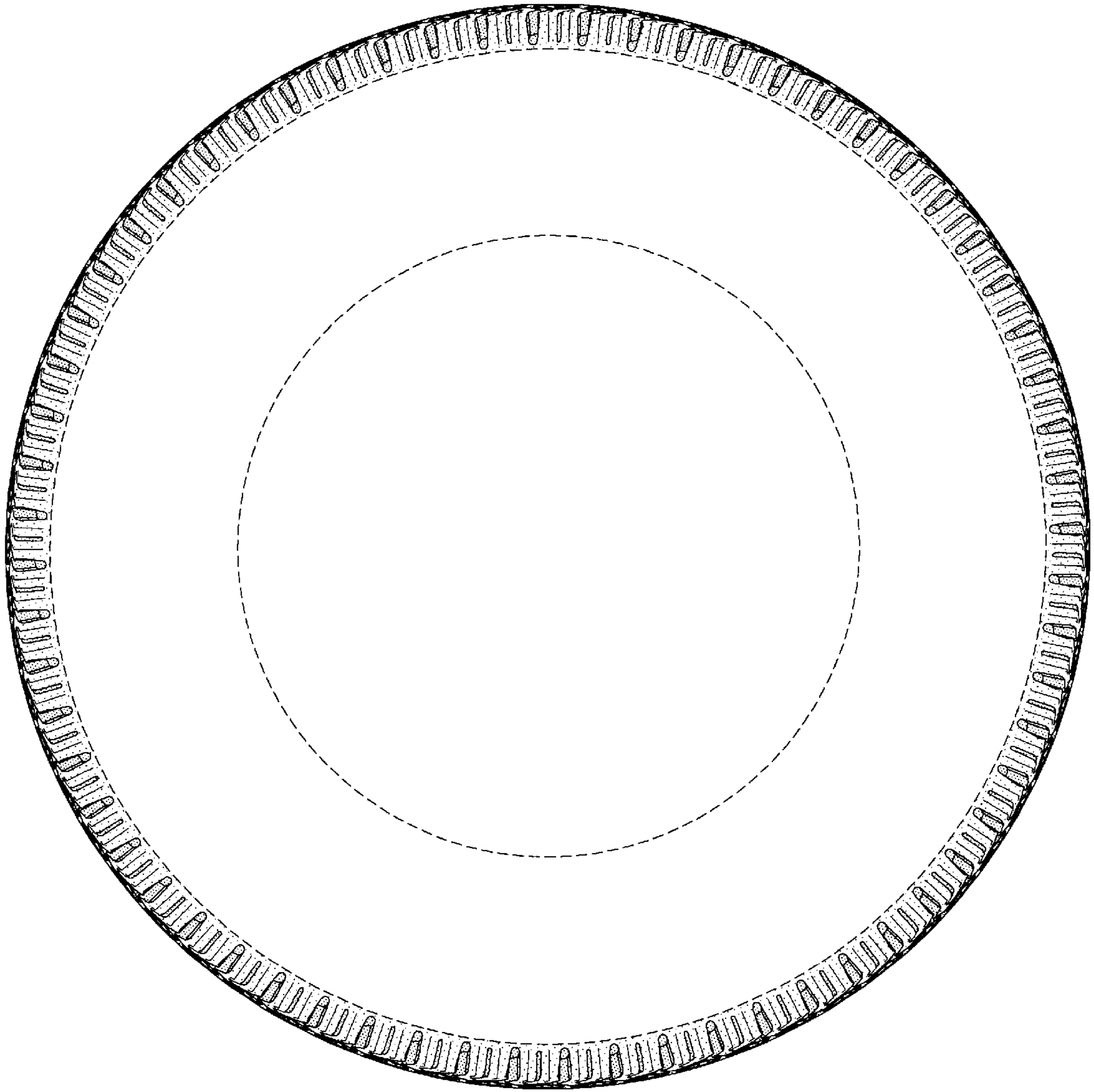

FIG-3

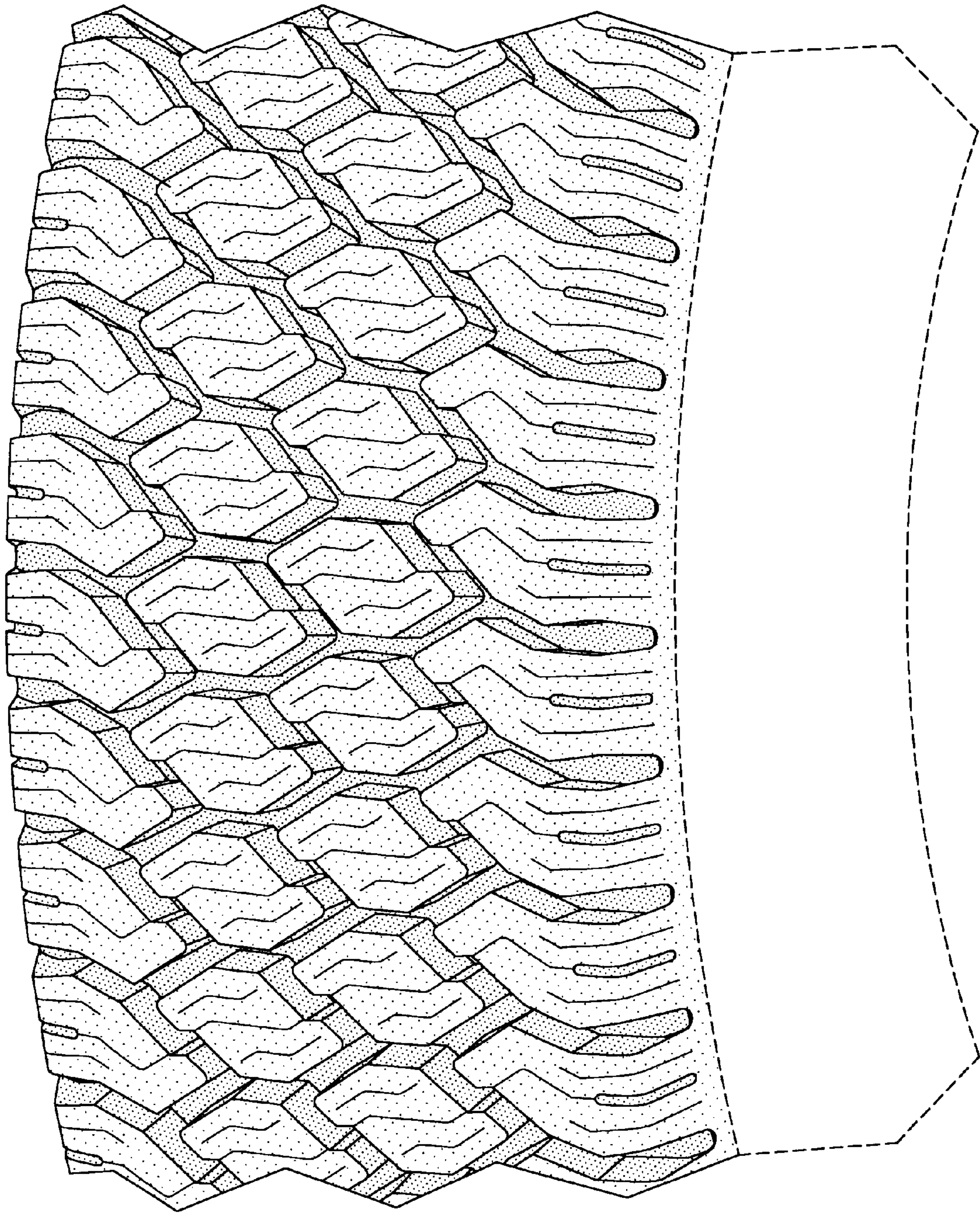

FIG-4