



US00D437107S

(12) **United States Design Patent**  
**Patterson et al.**

(10) **Patent No.: US D437,107 S**

(45) **Date of Patent: \*\* Feb. 6, 2001**

(54) **PORTION OF GOLF SHOE OUTSOLE**

(75) Inventors: **Chad Patterson**, West Springfield; **Joel A. Singer**, Quincy, both of MA (US)

(73) Assignee: **Spalding Sports Worldwide, Inc.**, Chicopee, MA (US)

(\*\*) Term: **14 Years**

(21) Appl. No.: **29/105,464**

(22) Filed: **May 26, 1999**

(51) **LOC (7) Cl. .... 02-04**

(52) **U.S. Cl. .... D2/954; D2/956; D2/959**

(58) **Field of Search** ..... D2/760, 902, 904, D2/908, 909, 911, 914, 916, 920, 946-948, 951-962, 964, 972, 977; 36/22 R, 24.5, 25 A, 25 R, 28, 29, 32 R, 43, 59 C, 59 R, 67 A, 72 C, 102, 103, 129, 134, 149

(56) **References Cited**

**U.S. PATENT DOCUMENTS**

- D. 86,638 \* 3/1932 Regan ..... D2/954
- D. 301,181 \* 5/1989 Brill ..... D2/955
- D. 310,294 \* 9/1990 Peterson ..... D2/955
- D. 356,672 \* 3/1995 Ueda ..... D2/959
- D. 391,044 \* 2/1998 Backus ..... D2/954
- D. 400,346 \* 11/1998 Singer ..... D2/959

- D. 402,449 \* 12/1998 Robinson et al. .... D2/951
- D. 403,147 \* 12/1998 Erickson ..... D2/962
- D. 415,876 \* 2/1999 Cahill ..... D2/951
- D. 416,670 \* 11/1999 Singer ..... D2/955
- 5,689,904 \* 11/1997 Kataoka et al. .... 36/129

\* cited by examiner

*Primary Examiner*—Celia Murphy

(57) **CLAIM**

The ornamental design for a portion of golf shoe outsole, as shown and described.

**DESCRIPTION**

FIG. 1 is a bottom plan view of a portion of golf shoe outsole showing our new design;  
 FIG. 2 is a right side view of the portion of golf shoe outsole of FIG. 1;  
 FIG. 3 is a left side view of the portion of golf shoe outsole of FIG. 1;  
 FIG. 4 is a front view of the portion of golf shoe outsole of FIG. 1; and,  
 FIG. 5 is a rear view of the portion of golf shoe outsole of FIG. 1.

The broken lines showing an outsole throughout the views are for the purpose of illustrating environmental subject matter which forms no part of the claimed design.

**1 Claim, 3 Drawing Sheets**

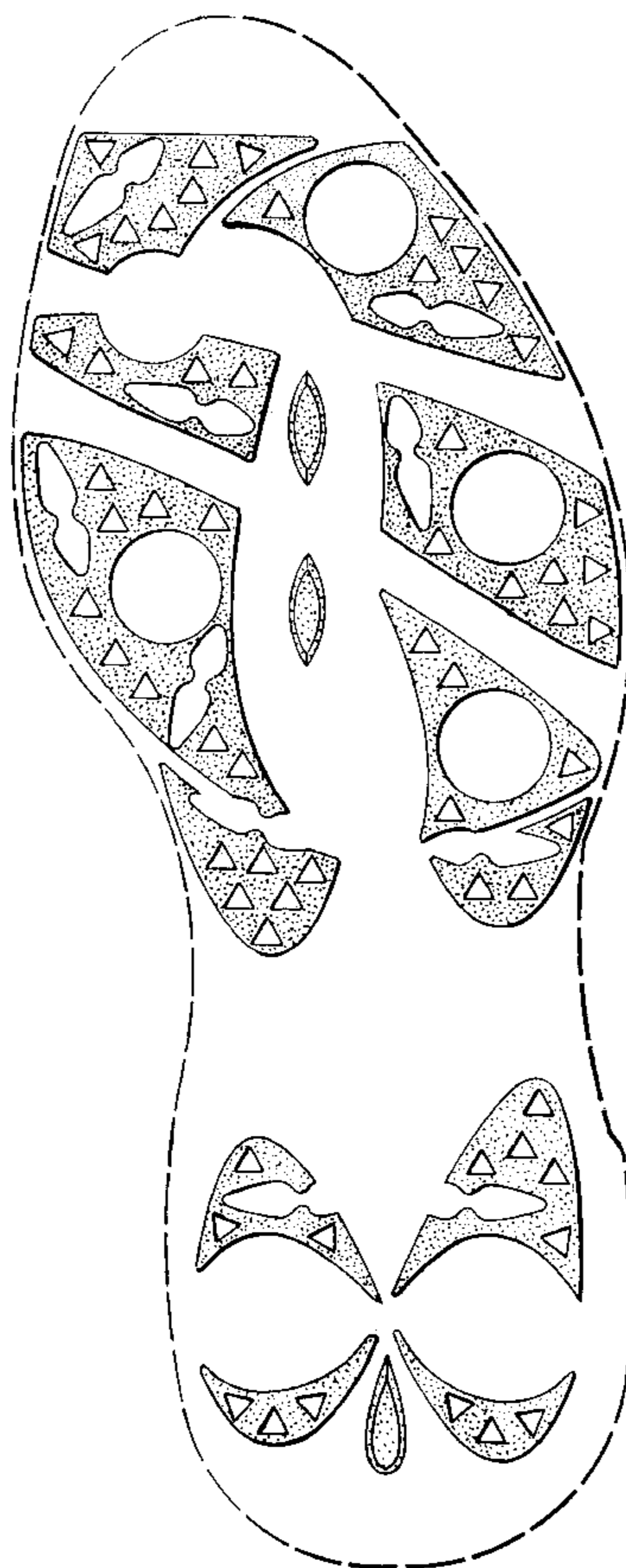

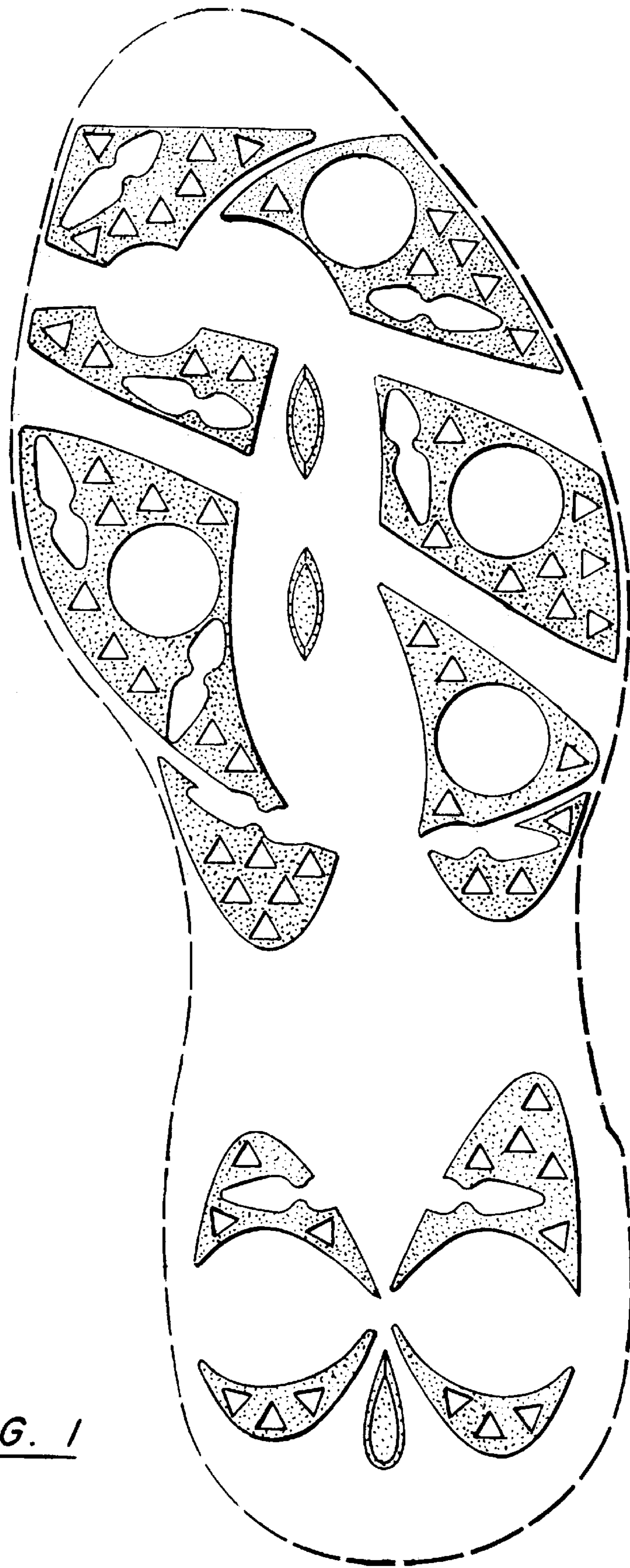

FIG. 1

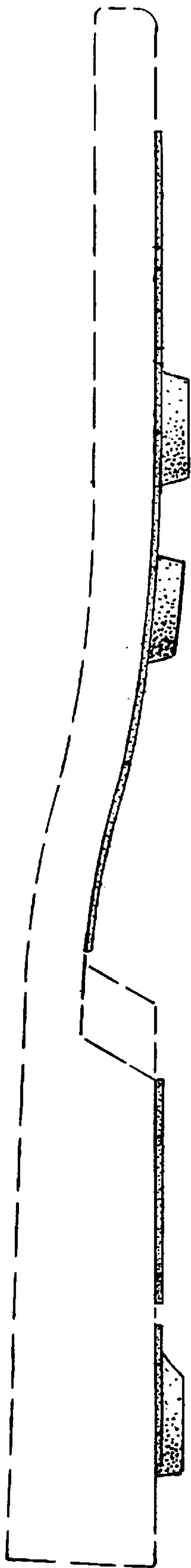

FIG. 2

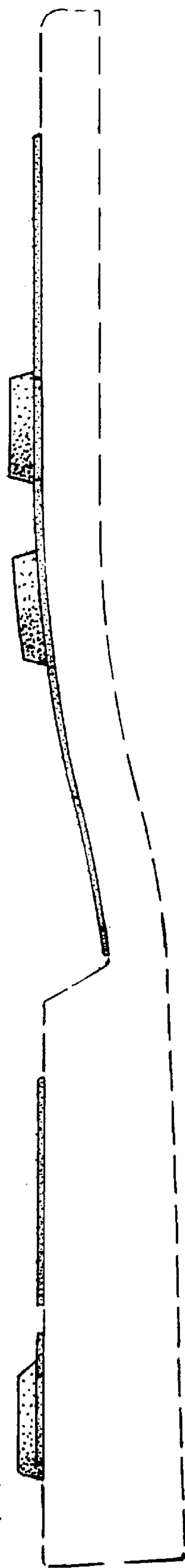

FIG. 3

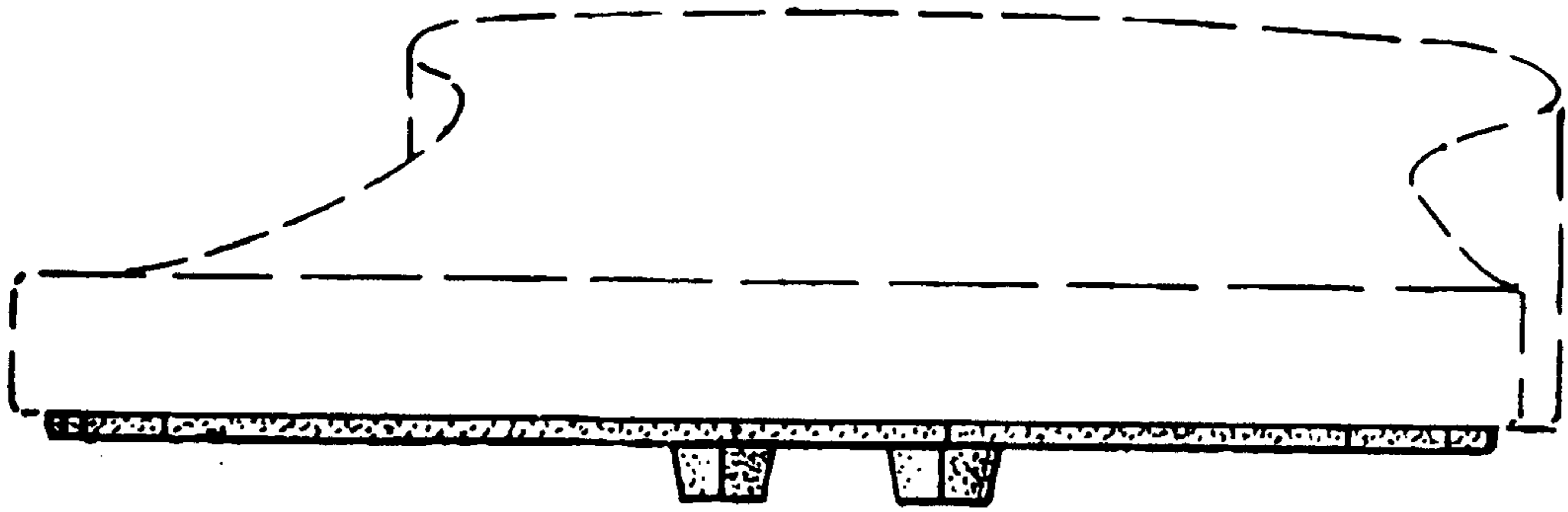

FIG. 4

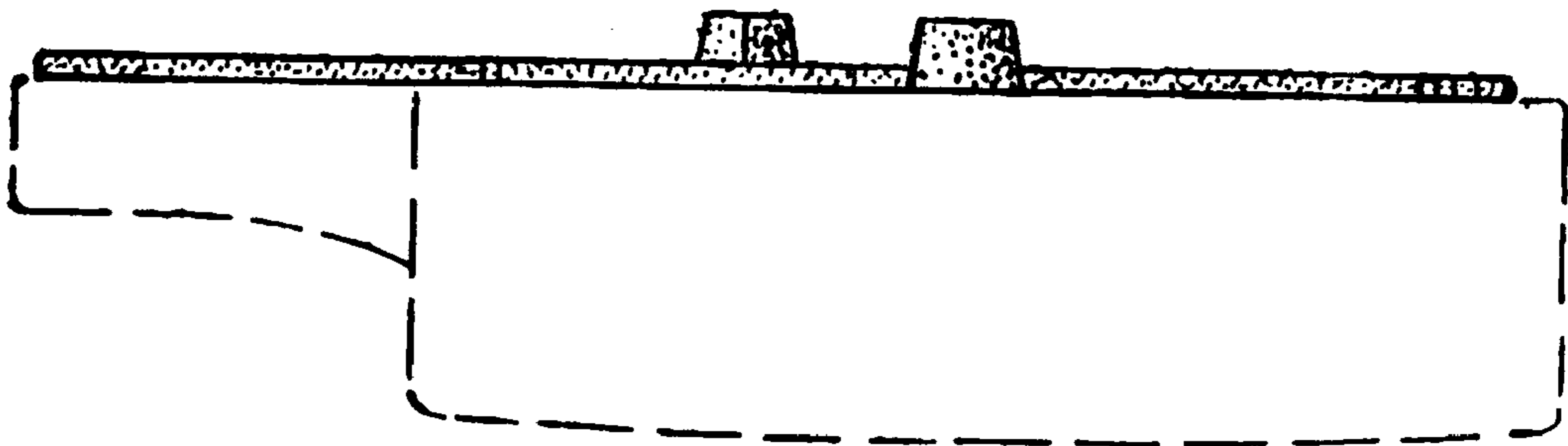

FIG. 5