



US00D436962S

(12) **United States Design Patent**  
**Varga et al.**

(10) **Patent No.:** **US D436,962 S**

(45) **Date of Patent:** **\*\* Jan. 30, 2001**

(54) **MOUSE POINTING DEVICE**

(75) Inventors: **Donald Varga; Debra M. Reich; Mark A. Edwards**, all of San Francisco, CA (US)

(73) Assignee: **ACCO Brands, Inc.**, Lincolnshire, IL (US)

(\*\*) Term: **14 Years**

(21) Appl. No.: **29/105,739**

(22) Filed: **Jun. 1, 1999**

(51) **LOC (7) Cl.** ..... **14-02**

(52) **U.S. Cl.** ..... **D14/402; D14/408**

(58) **Field of Search** ..... D14/402-410; D13/158; D21/385, 333; 200/5 R, 5 A, 6 R, 6 A; 273/148 B; 345/156, 1, 67; 74/471 XY

(56) **References Cited**

**U.S. PATENT DOCUMENTS**

D. 411,189 *	6/1999	Liao et al. ....	D14/402
D. 411,190 *	6/1999	McMahon et al. ....	D14/402
D. 413,322 *	8/1999	Sheehan et al. ....	D14/402
D. 414,483 *	9/1999	Cox et al. ....	D14/402

\* cited by examiner

*Primary Examiner*—Kay H. Chin

(74) *Attorney, Agent, or Firm*—Townsend and Townsend and Crew, LLP

(57) **CLAIM**

The ornamental design for mouse pointing device, as shown and described.

**DESCRIPTION**

FIG. 1 is a perspective view of a mouse pointing device showing my new design having buttons shown in phantom for enviromental purposes;

FIG. 2 is a top plan view thereof having buttons shown in phantom for environmental purposes;

FIG. 3 is a rear elevational view thereof;

FIG. 4 is a left side elevational view having buttons shown in phantom for environmental purposes, the right side elevational view being a mirror image thereof;

FIG. 5 is a front elevational view thereof having buttons shown in phantom for environmental purposes;

FIG. 6 is a bottom plan view thereof; and,

FIG. 7 is a perspective view of an alternate preferred embodiment thereof.

**1 Claim, 3 Drawing Sheets**

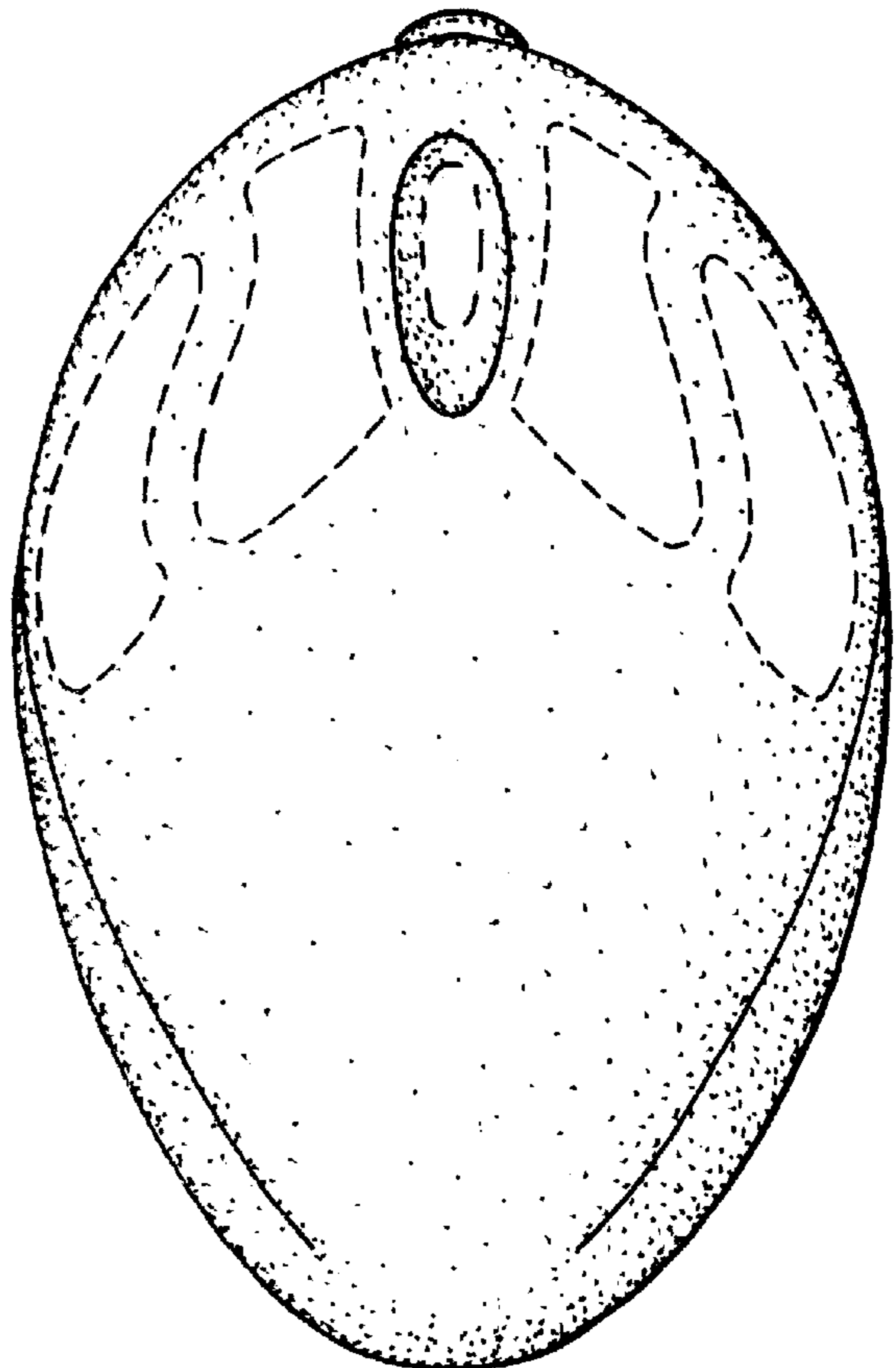
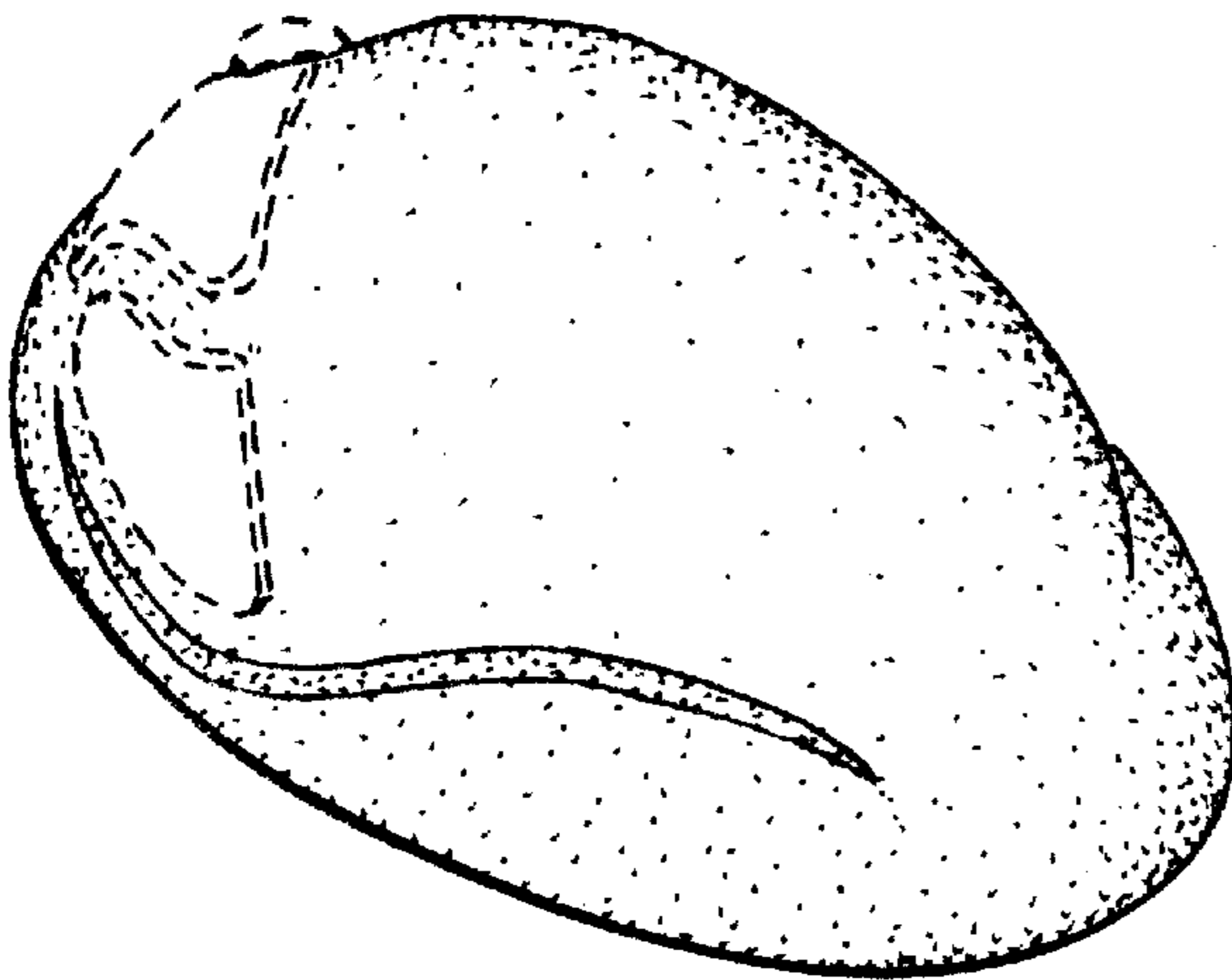

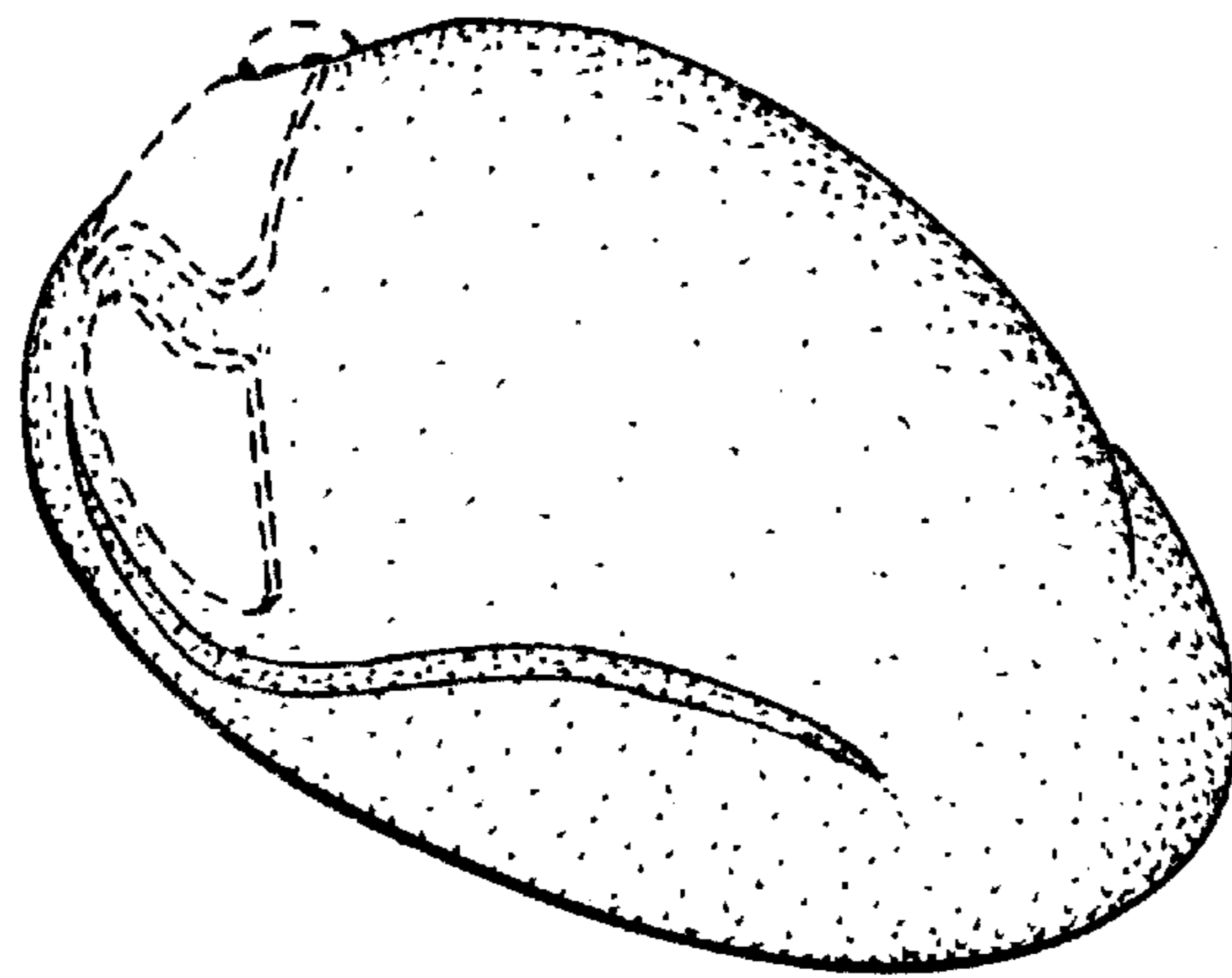

FIG. 1.

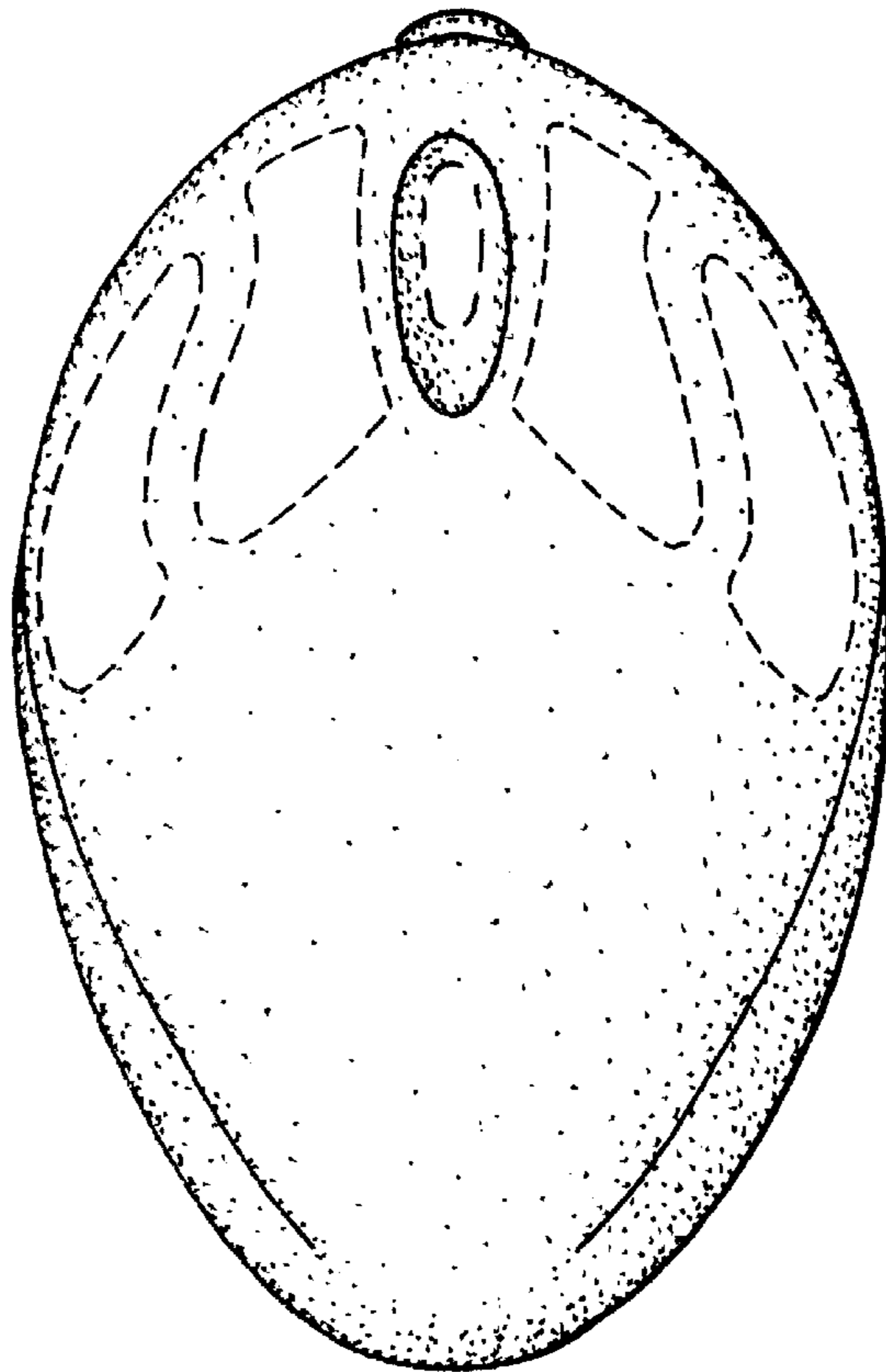

FIG. 2.

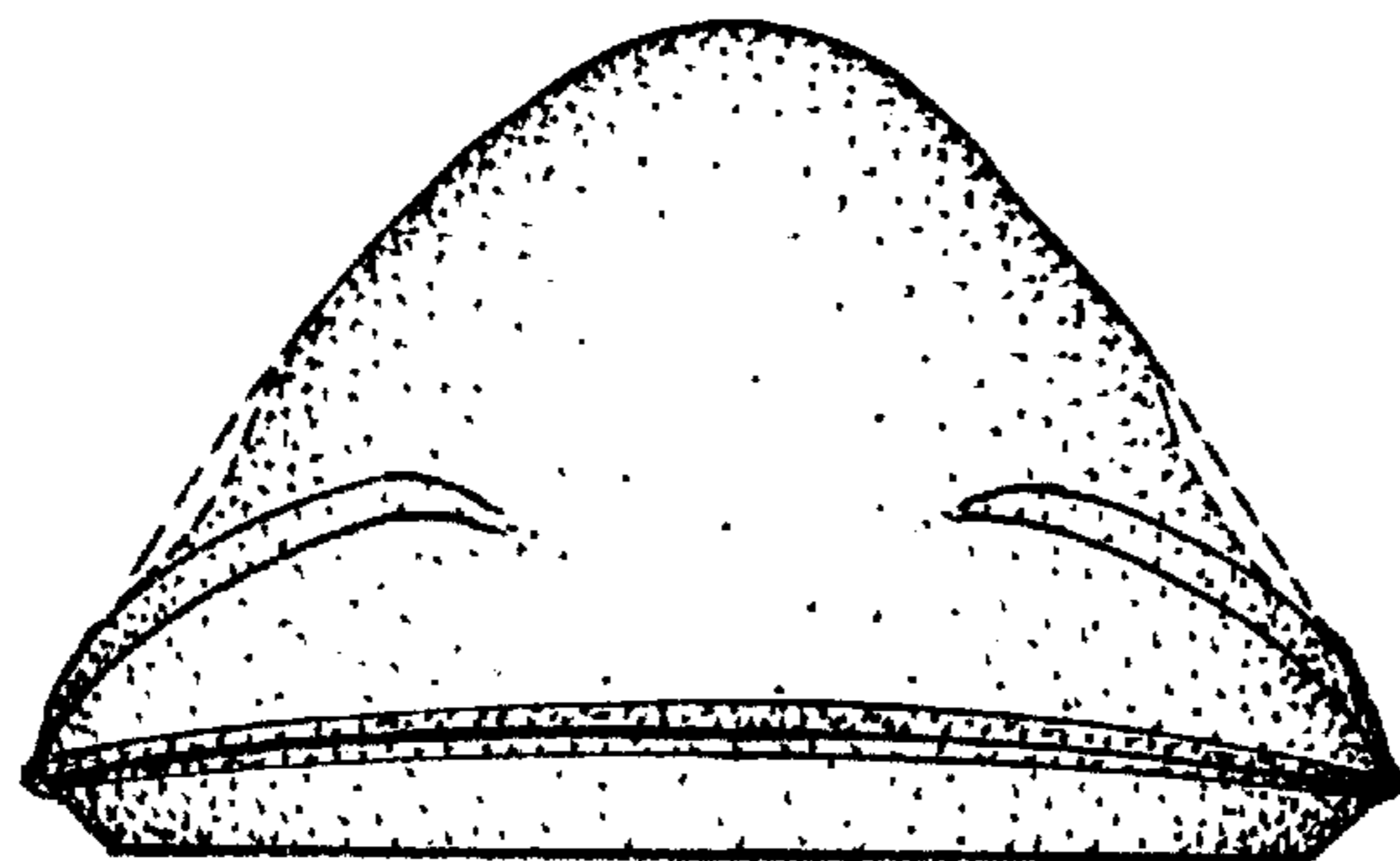

FIG. 3.

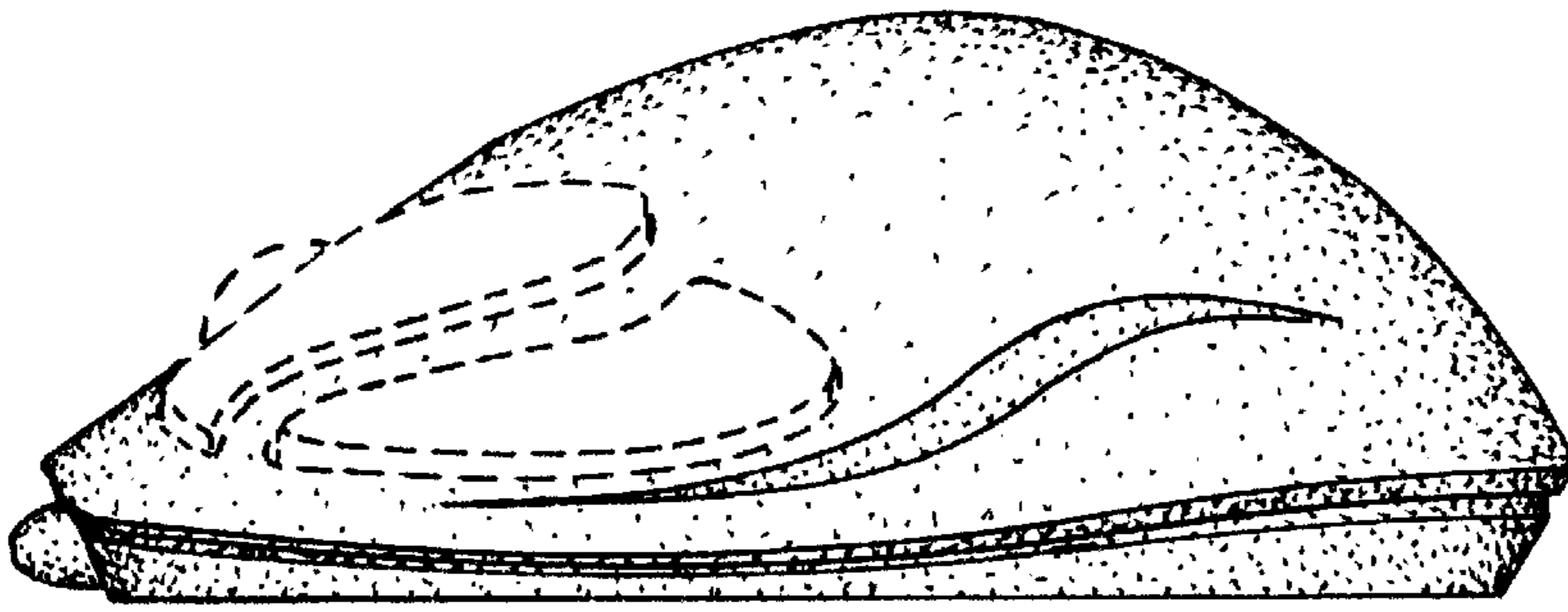

FIG. 4.

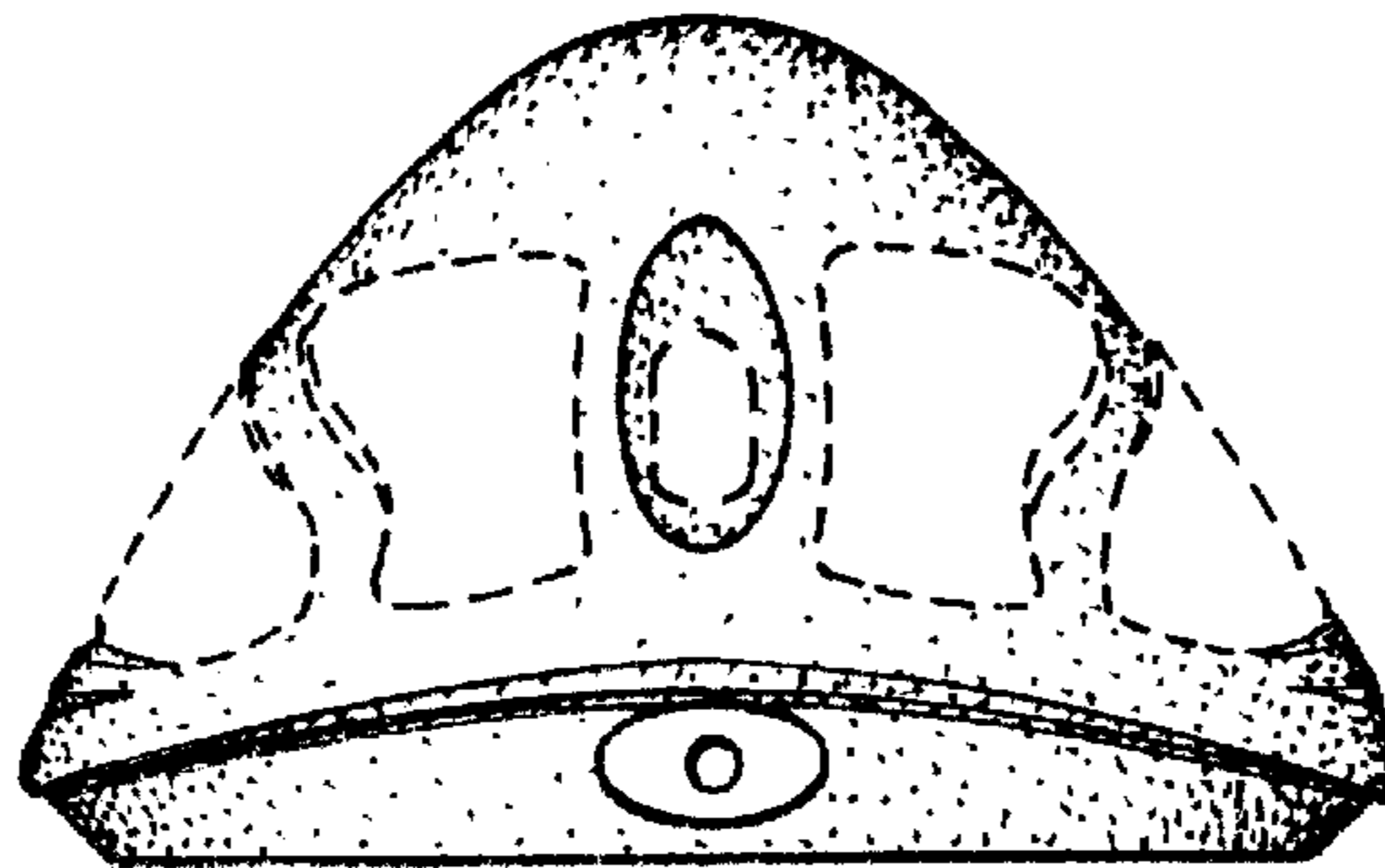

FIG. 5.

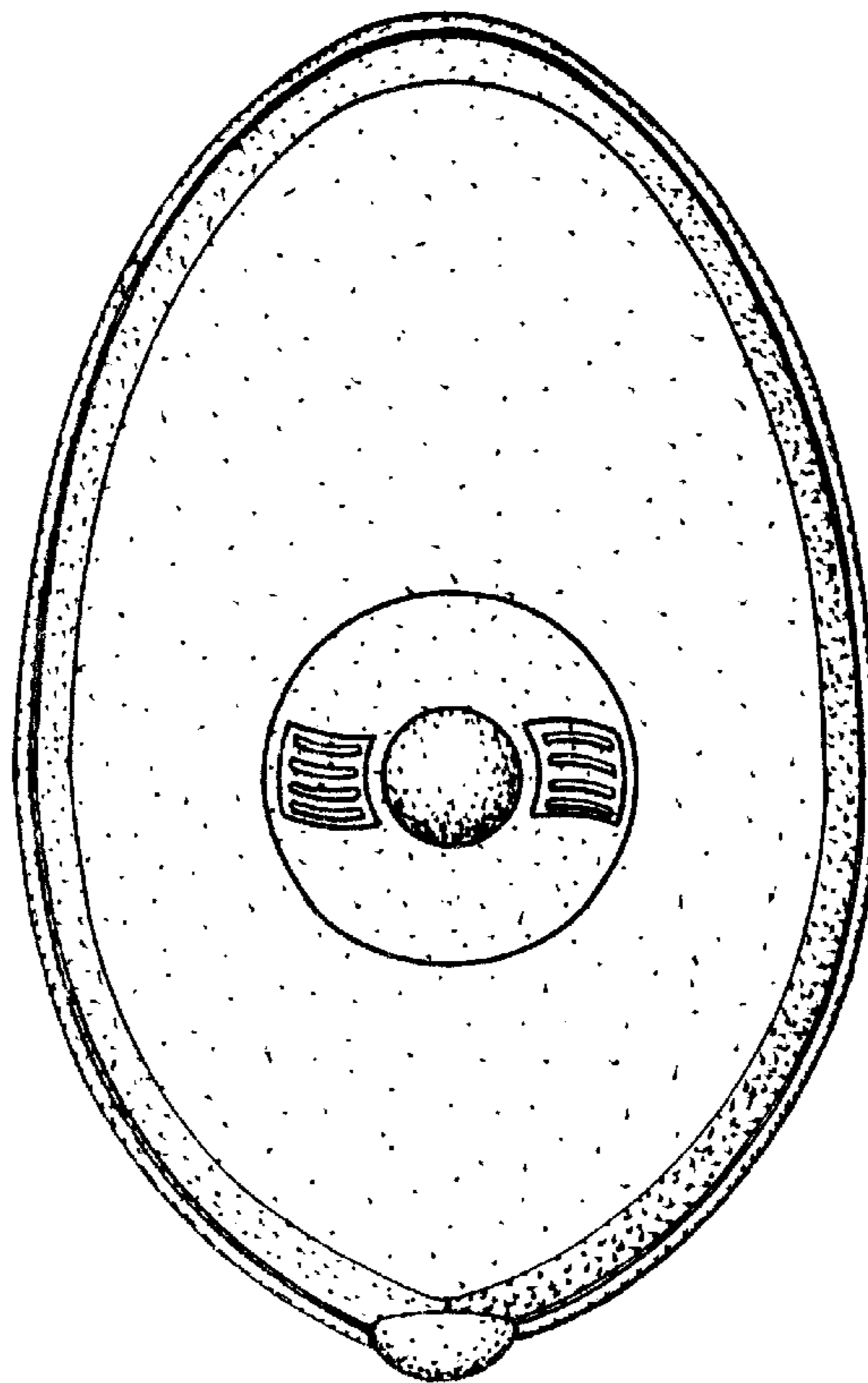
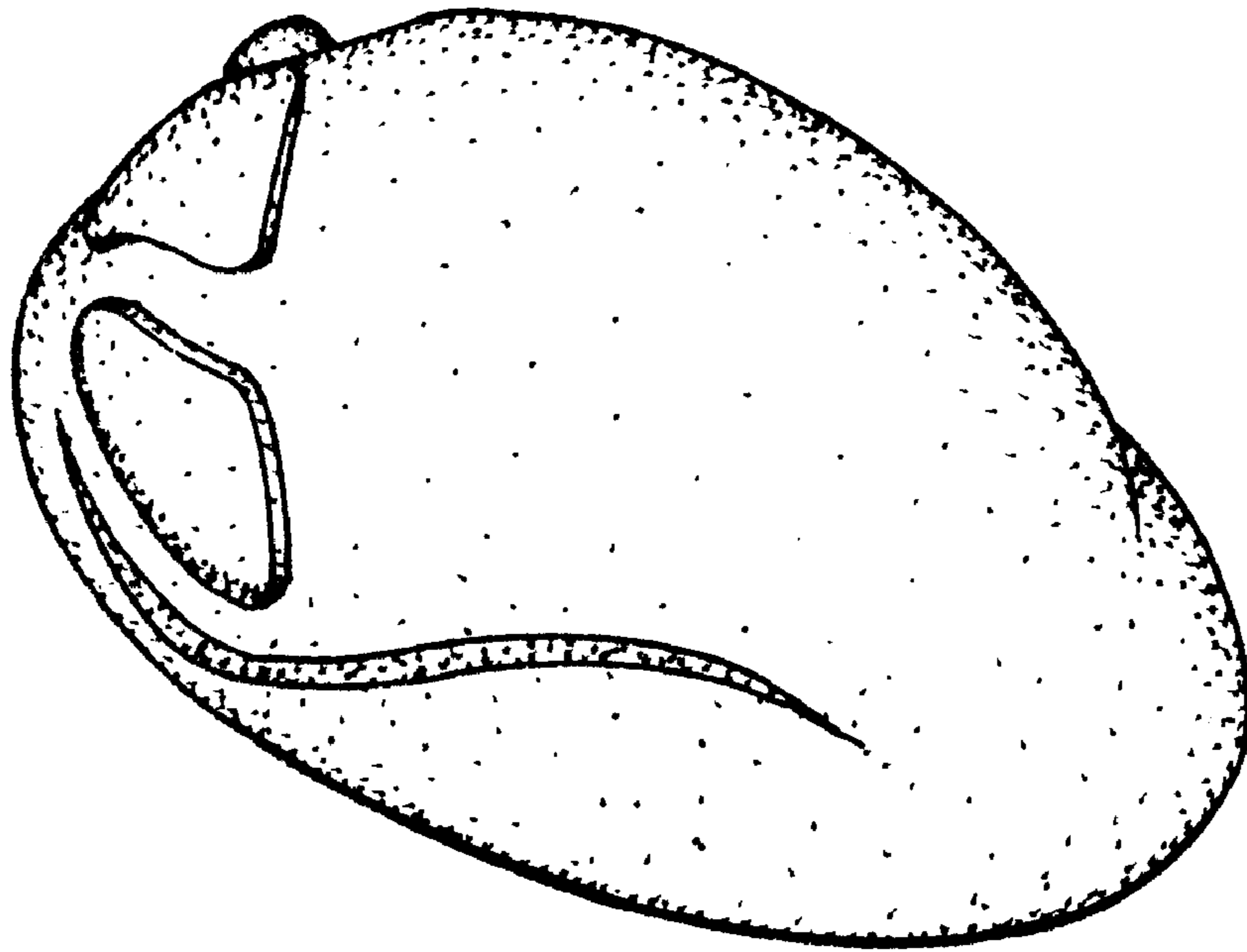

FIG. 6.



*FIG. 7.*