



US00D436906S

(12) **United States Design Patent**
Arai et al.

(10) **Patent No.:** **US D436,906 S**

(45) **Date of Patent:** **** Jan. 30, 2001**

(54) **AUTOMOTIVE INSTRUMENT PANEL**

(75) Inventors: **Satoshi Arai; Michiyasu Nounen;**
Kunihito Takeuchi; Toshiyuki
Kuroda; Norihiro Naitou; Masaki
Matsuhara; Hiroshi Mizutani, all of
Tokyo (JP)

(73) Assignee: **Mitsubishi Denki Kabushiki Kaisha,**
Tokyo (JP)

(**) Term: **14 Years**

(21) Appl. No.: **29/117,597**

(22) Filed: **Jan. 31, 2000**

(30) **Foreign Application Priority Data**

Aug. 31, 1999 (JP) 11-23396

(51) **LOC (7) Cl.** **12-16**

(52) **U.S. Cl.** **D12/192**

(58) **Field of Search** D12/192, 195,
D12/400; D10/103, 125, 50, 98, 123, 126;
D14/114.3-114.5, 113, 100; 180/90; 296/70;
280/752, DIG. 5

(56) **References Cited**

U.S. PATENT DOCUMENTS

- D. 249,247 * 9/1978 Shotz et al. D12/192 X
- D. 275,944 * 10/1984 Ito D12/192
- D. 276,039 * 10/1984 Tanaka D12/192
- D. 276,715 * 12/1984 Morioka et al. D12/192
- D. 277,176 * 1/1985 Komuro D12/192
- D. 302,540 * 8/1989 Arenas et al. D12/192
- D. 307,127 * 4/1990 Simons et al. D12/192
- D. 354,948 * 1/1995 Moodie D12/192 X

- D. 360,151 * 7/1995 Kim et al. D12/192 X
- D. 384,341 * 9/1997 Hoffman et al. D14/114
- D. 394,017 * 5/1998 Liao et al. D12/192 X
- D. 410,440 * 6/1999 Carnell D14/100
- D. 411,498 * 6/1999 Pourais D12/192
- D. 412,157 * 7/1999 Stevenson D14/113
- D. 413,294 * 9/1999 Lagaay D12/192
- D. 422,545 * 4/2000 Palalau et al. D12/192

* cited by examiner

Primary Examiner—Stacia Cadmus

(74) *Attorney, Agent, or Firm*—Oblon, Spivak, McClelland,
Maier & Neustadt, P.C.

(57) **CLAIM**

The ornamental design for an automotive instrument panel,
as shown and described.

DESCRIPTION

FIG. 1 is a front elevational view of an automotive instrument panel, showing our new design;
 FIG. 2 is a rear elevational view thereof;
 FIG. 3 is a top plan view thereof;
 FIG. 4 is a bottom plan view thereof;
 FIG. 5 is a left side elevational view thereof;
 FIG. 6 is a right side elevational view thereof;
 FIG. 7 is an enlarged cross-sectional view thereof, taken along line 7—7 in FIG. 1;
 FIG. 8 is a front, top and left side perspective view thereof;
 and,
 FIG. 9 is a reduced front, top and left side perspective view thereof, shown in its position of use.
 The broken lines shown in FIG. 9 are for illustrative purposes only and form no part of the claimed invention.

1 Claim, 5 Drawing Sheets

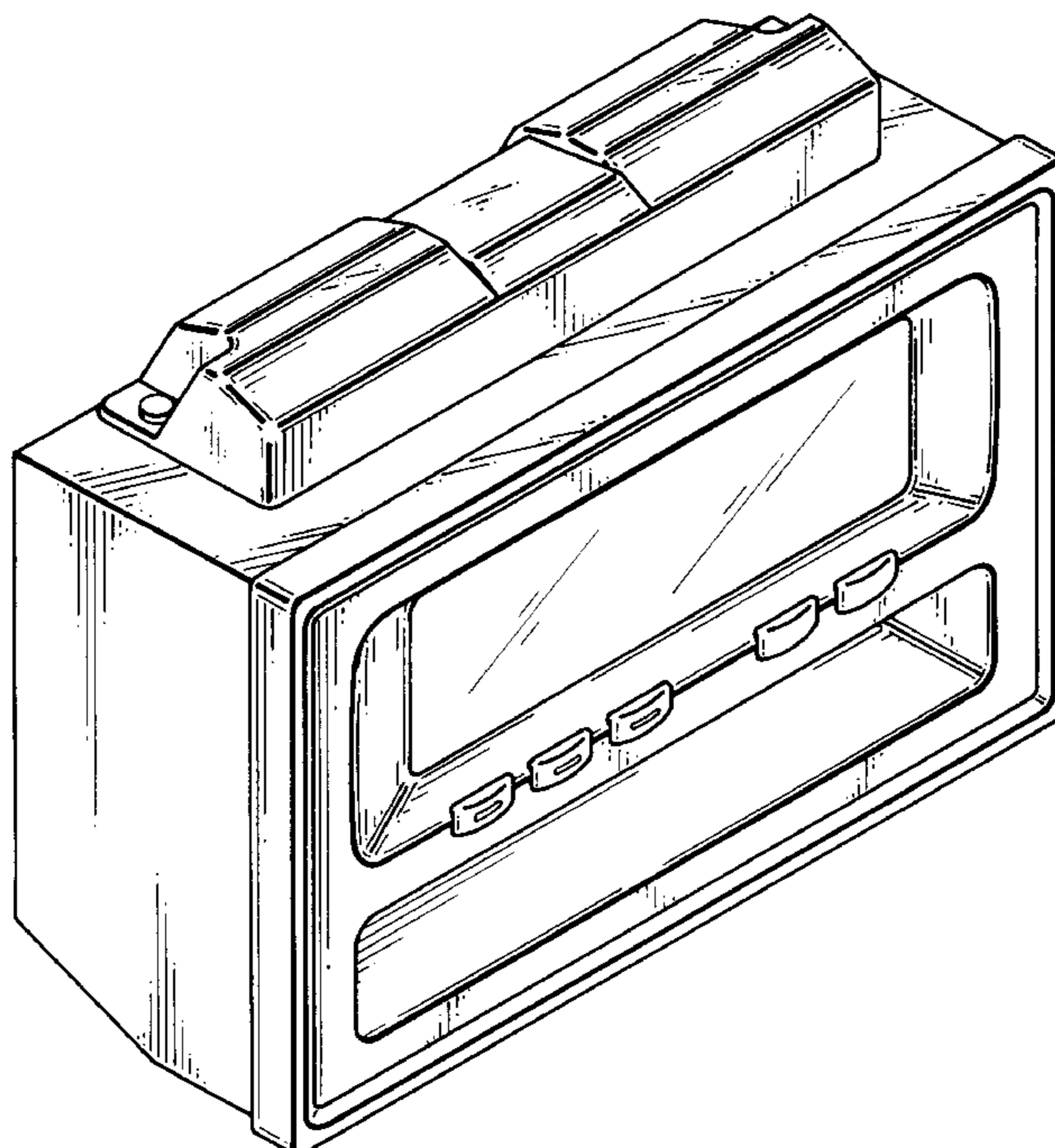

FIG. 1

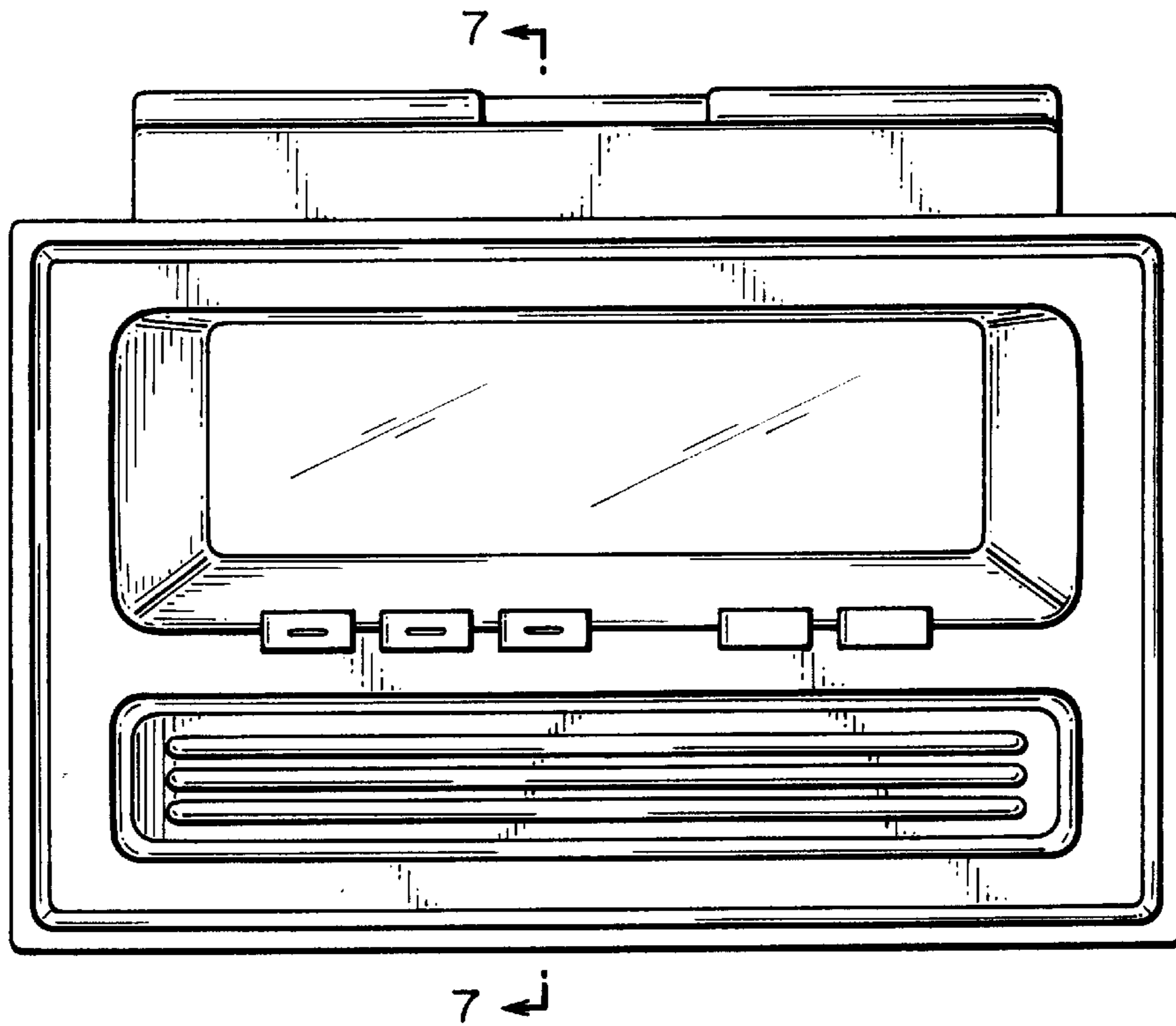

FIG. 2

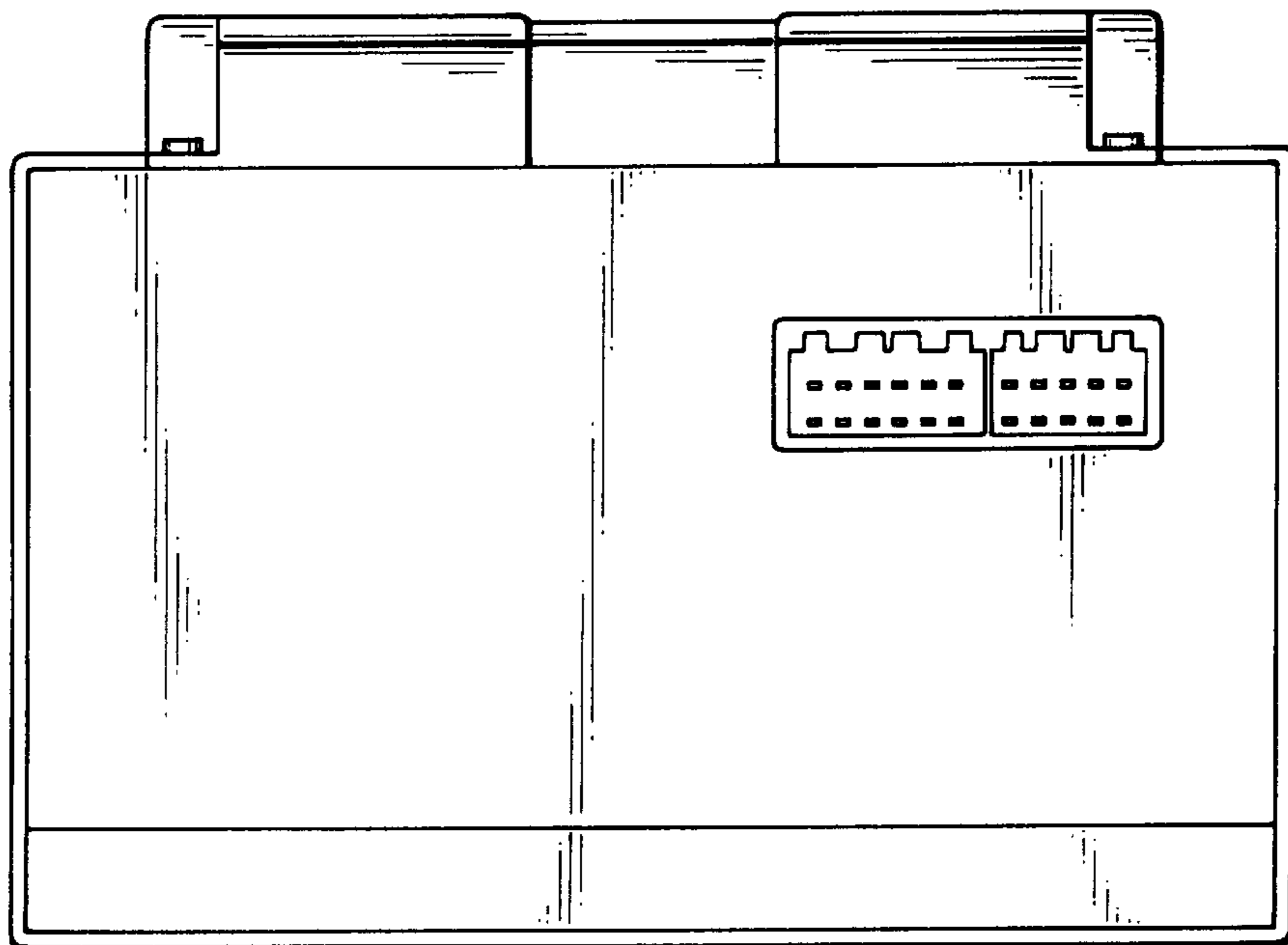

FIG. 3

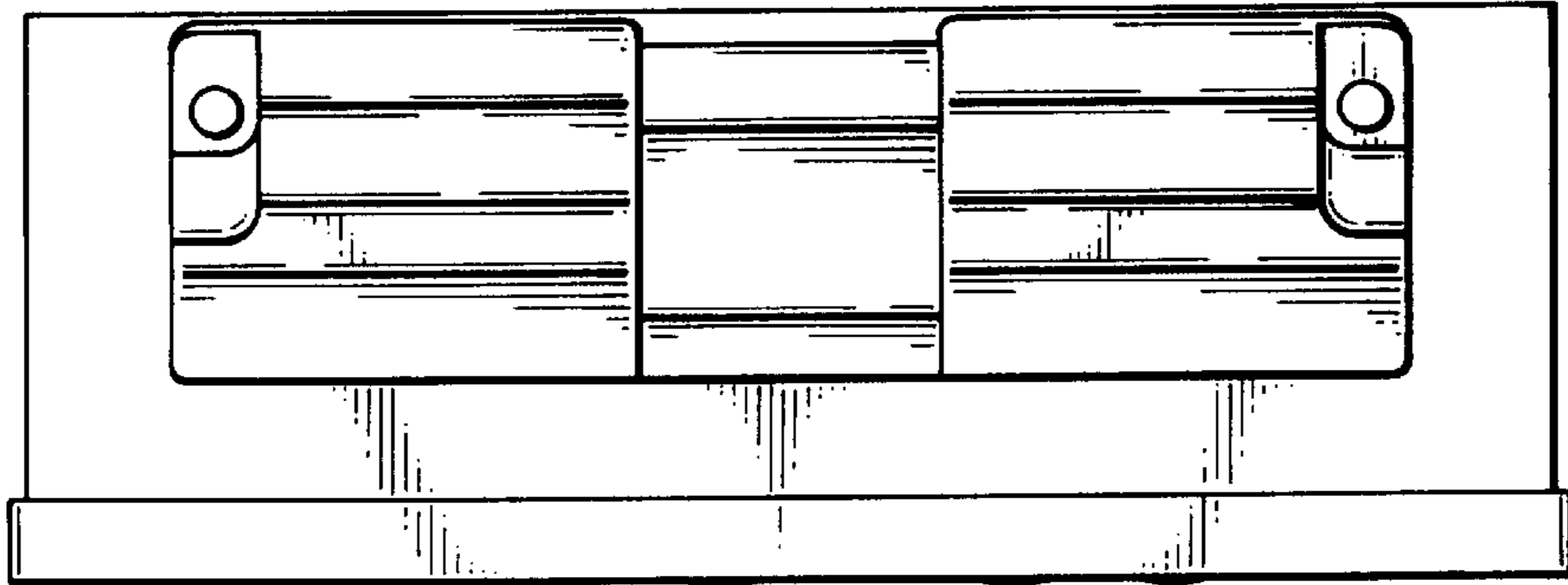

FIG. 4

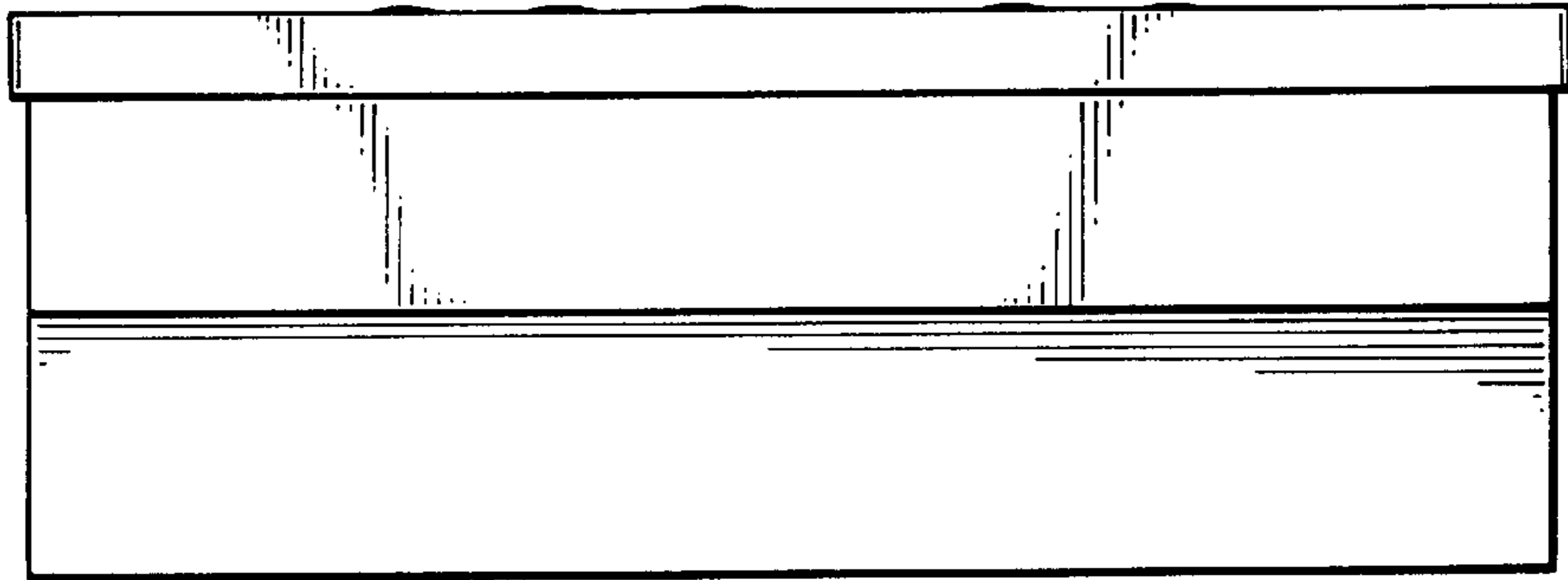

FIG. 5

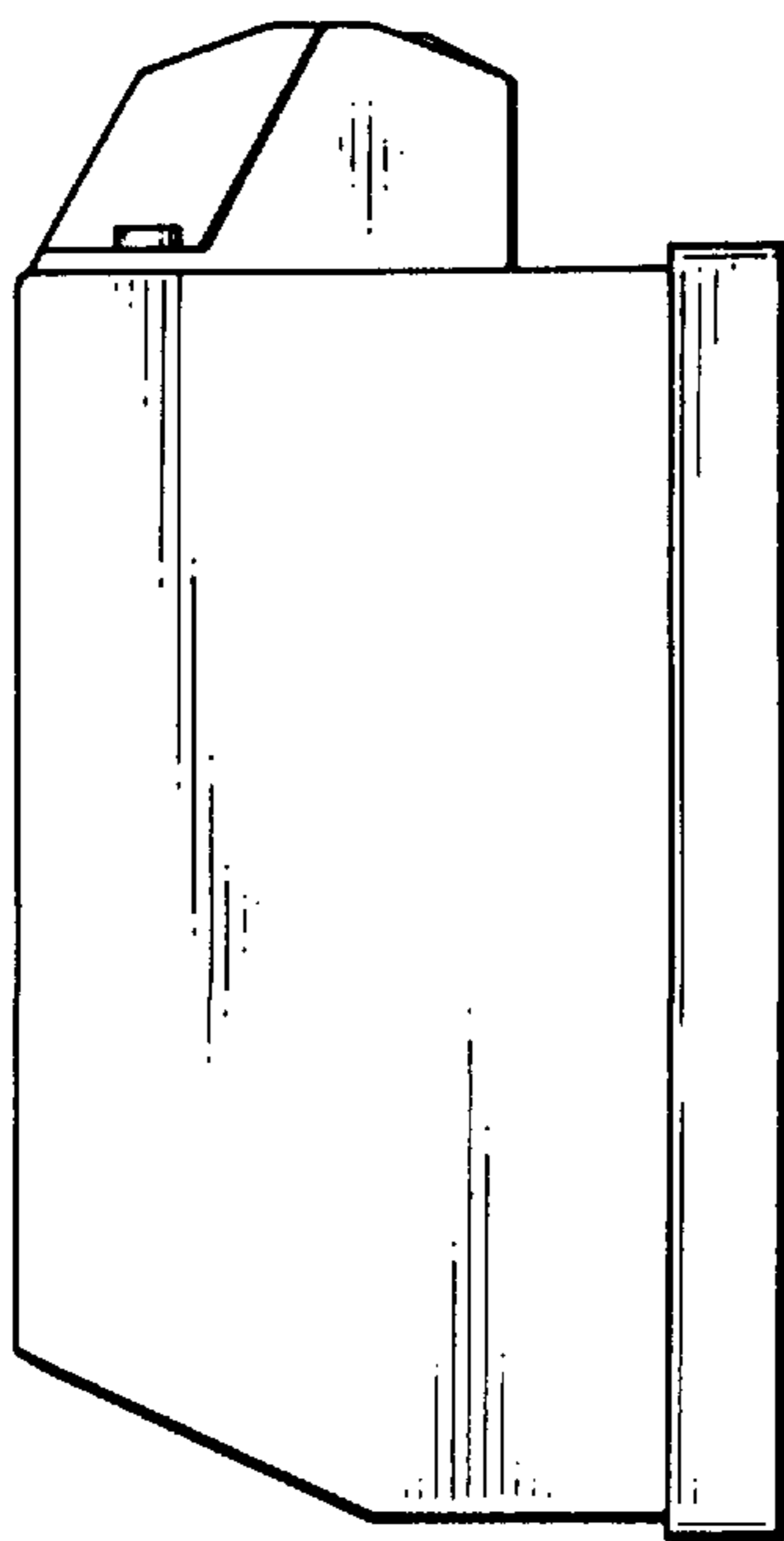

FIG. 6

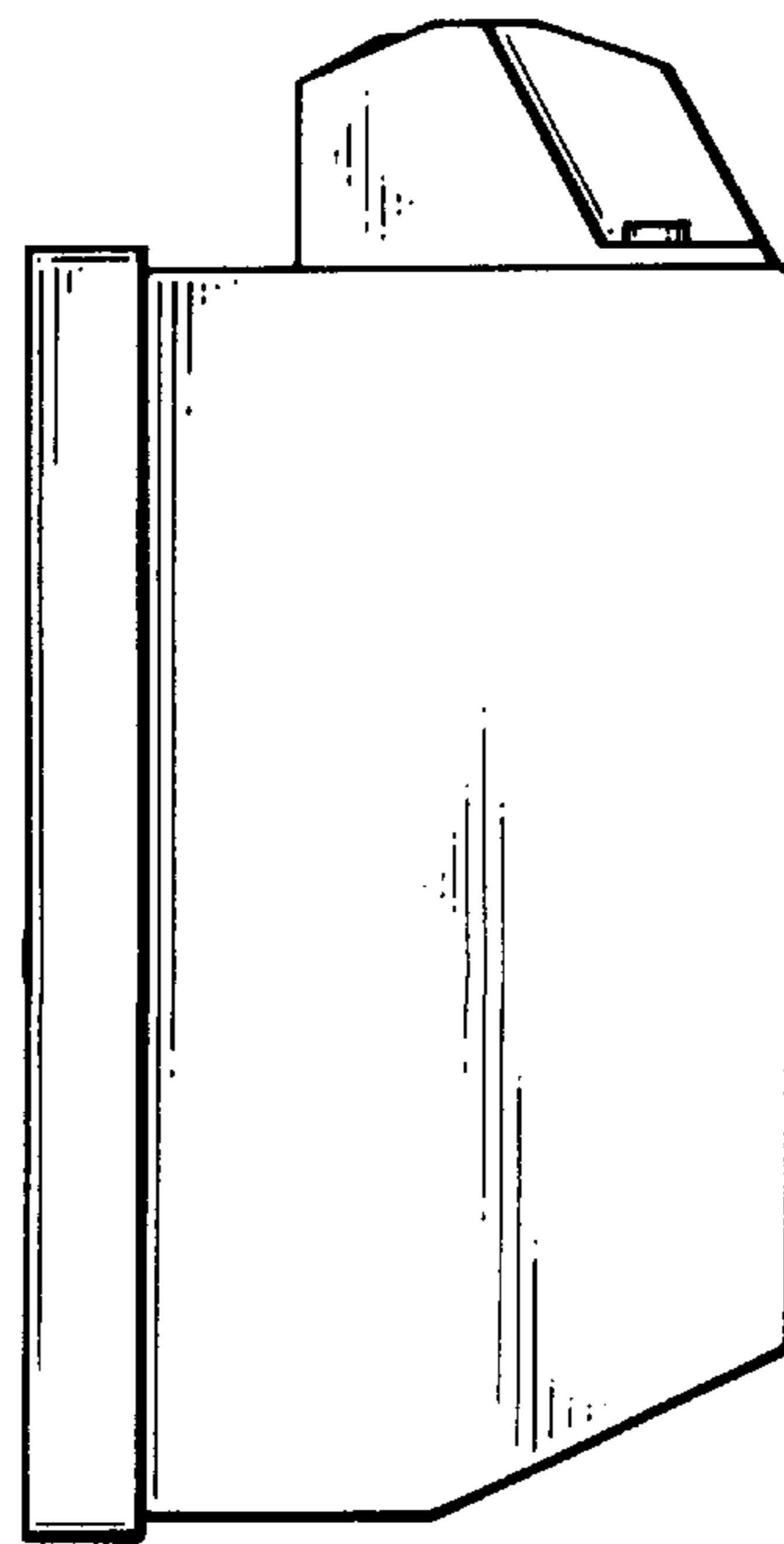

FIG. 7

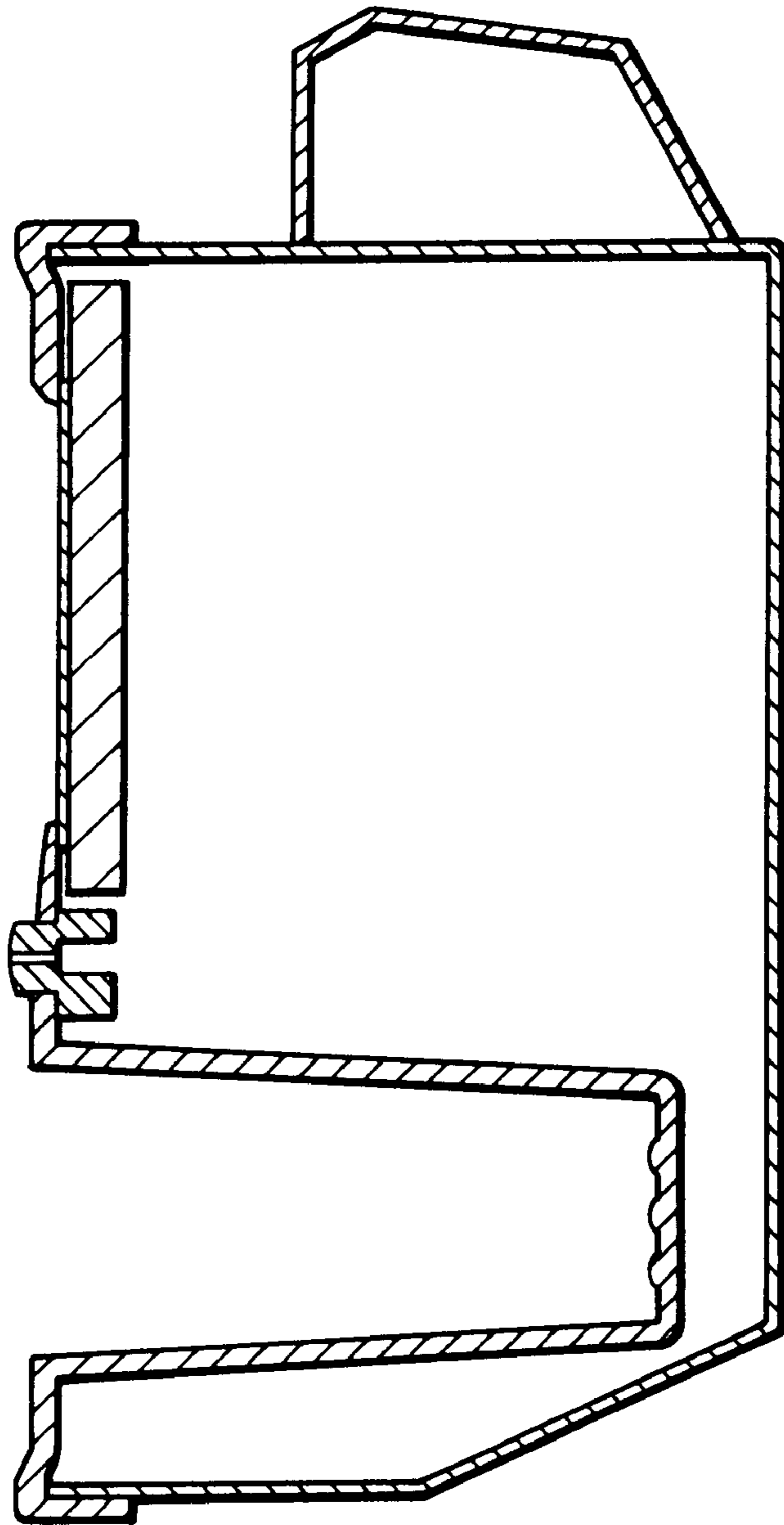

FIG. 8

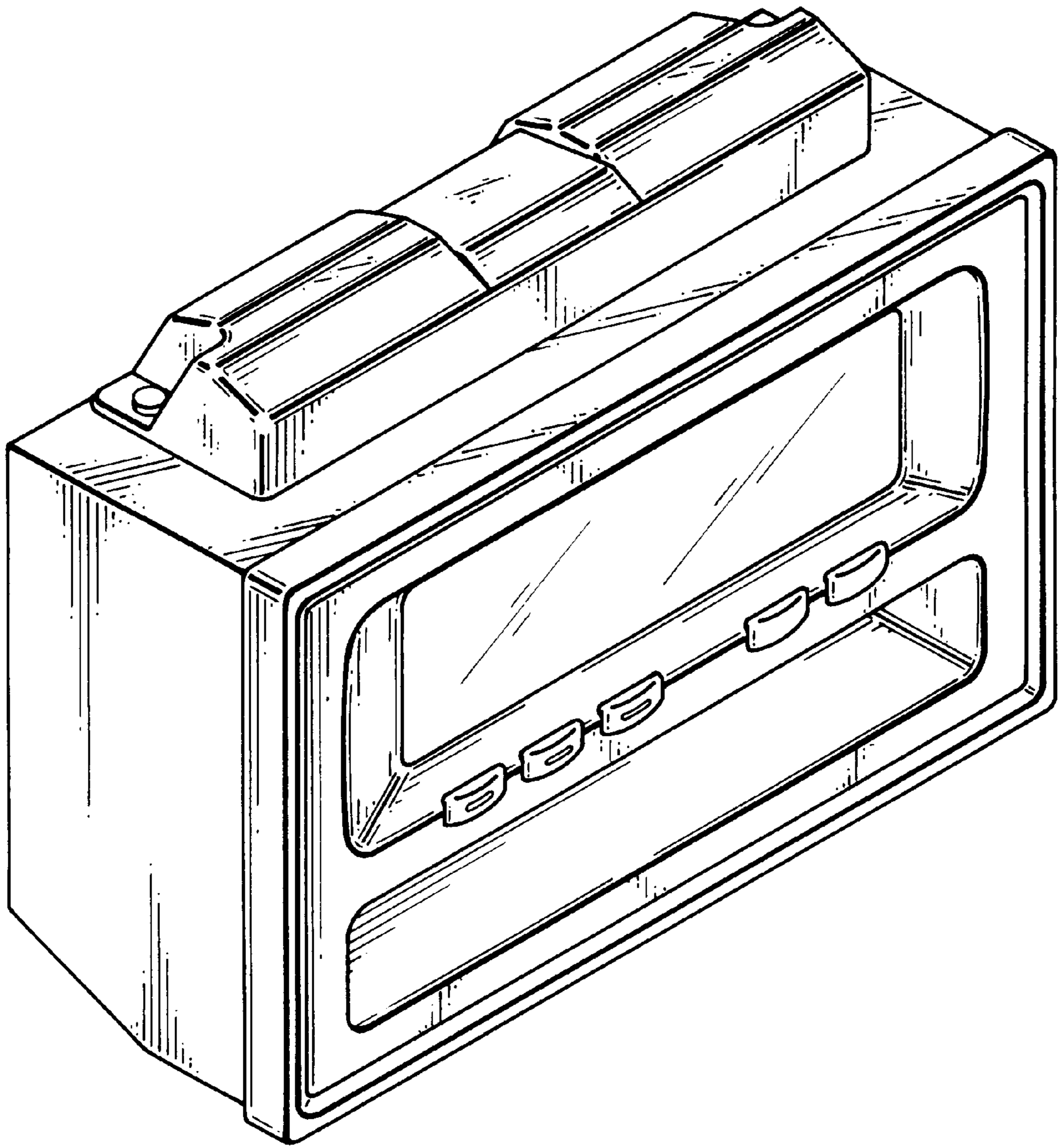

FIG. 9

