



US00D436849S

(12) **United States Design Patent**
Chiu

(10) **Patent No.:** **US D436,849 S**

(45) **Date of Patent:** **** Jan. 30, 2001**

(54) **BOTTLE**

(76) **Inventor:** **Melinda Chiu**, Billy Folly Road, 57,
Pelican Key, St. Maarten (NL)

(**) **Term:** **14 Years**

(21) **Appl. No.:** **29/120,816**

(22) **Filed:** **Mar. 27, 2000**

(51) **LOC (7) Cl.** **09-01**

(52) **U.S. Cl.** **D9/316**

(58) **Field of Search** D9/311, 316; D11/160;
D21/621, 631, 639, 645-649; 215/382-384,
400; 206/457

(56) **References Cited**

U.S. PATENT DOCUMENTS

D. 149,172 * 4/1948 De Vries D21/639

D. 212,318 * 10/1968 Aslin D9/316

* cited by examiner

Primary Examiner—Terry A. Wallace

(74) *Attorney, Agent, or Firm*—Robert H. Eichenberger

(57) **CLAIM**

The ornamental design for a bottle, as shown and described.

DESCRIPTION

FIG. 1 is a perspective view of a bottle showing my new design;

FIG. 2 is a front elevation view thereof;

FIG. 3 is a rear elevation view thereof;

FIG. 4 is a left elevation view thereof;

FIG. 5 is a right elevation view thereof;

FIG. 6 is top plan view thereof; and,

FIG. 7 is a bottom plan view thereof.

1 Claim, 6 Drawing Sheets



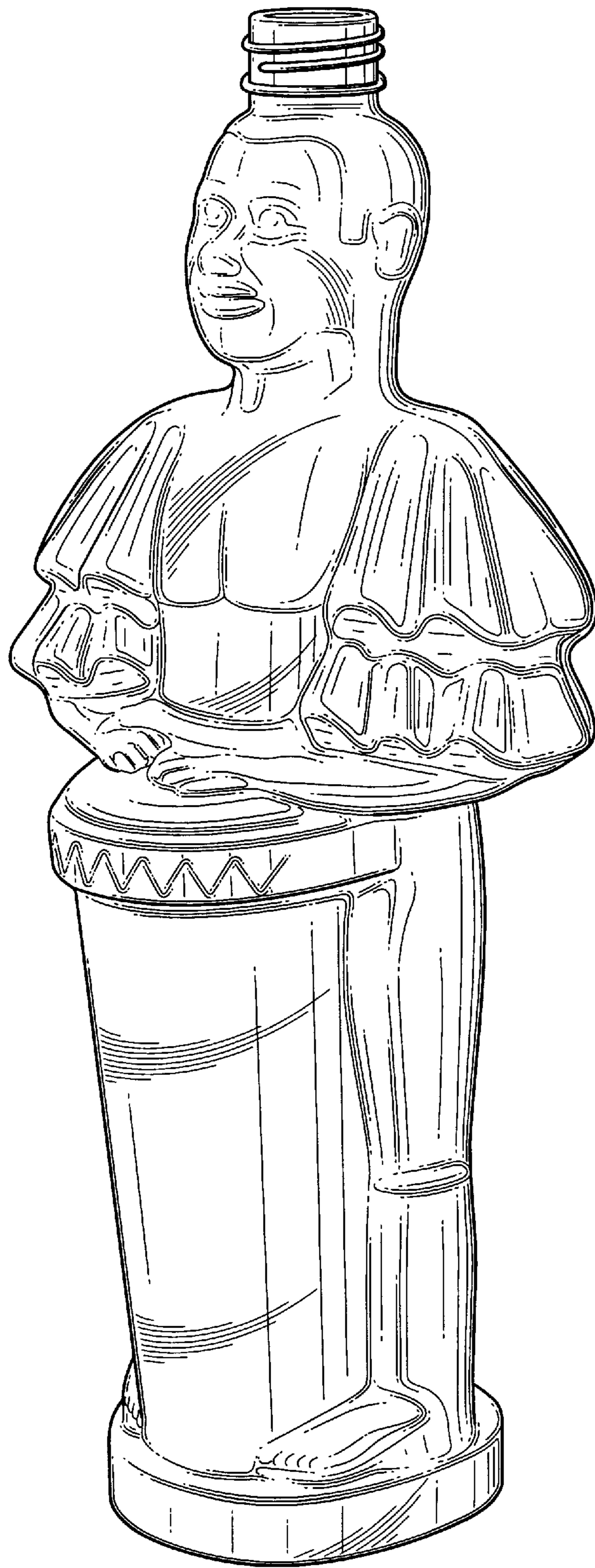

FIG. 1

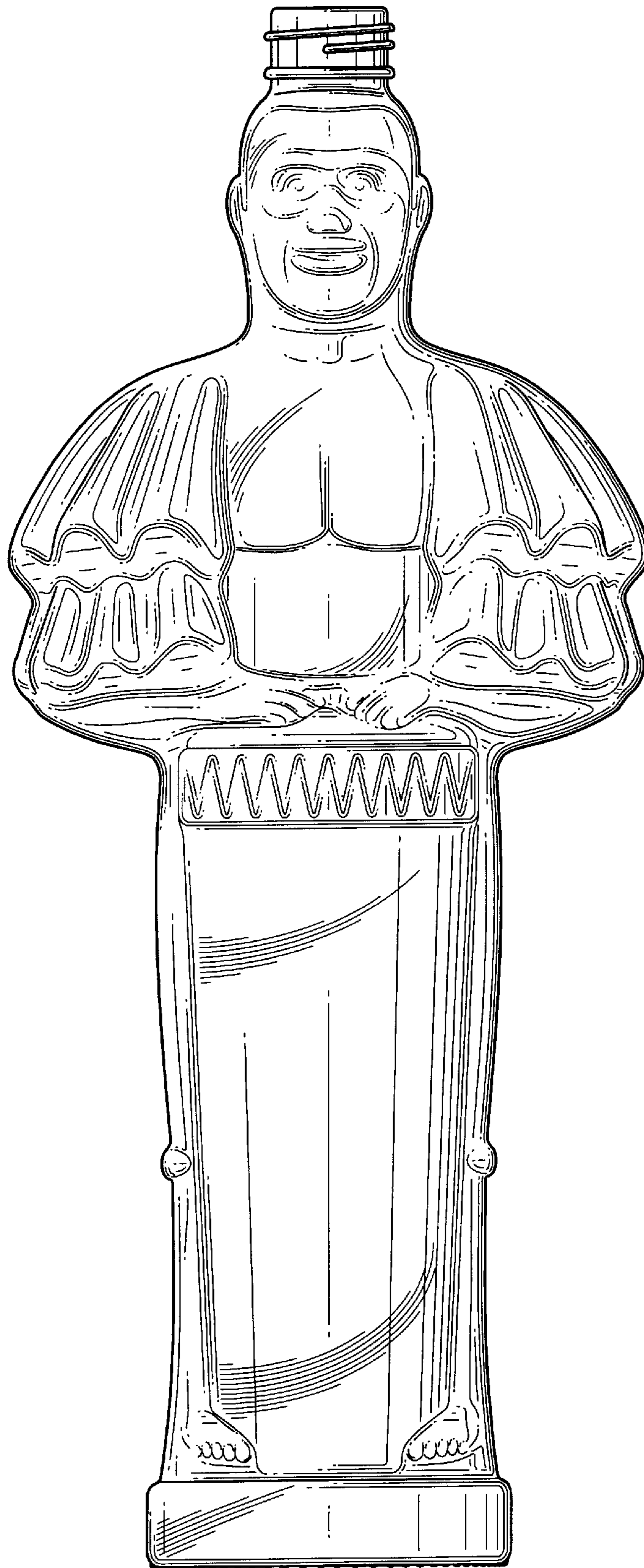

FIG. 2

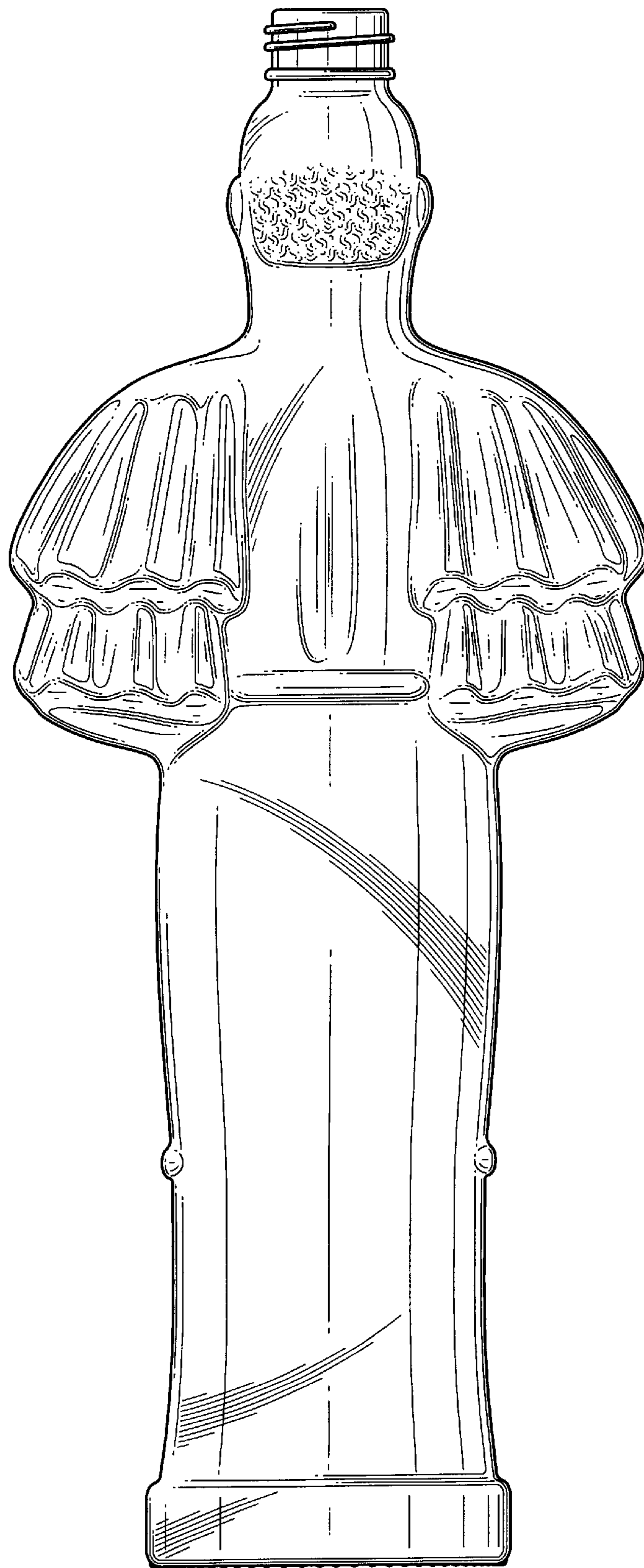

FIG. 3

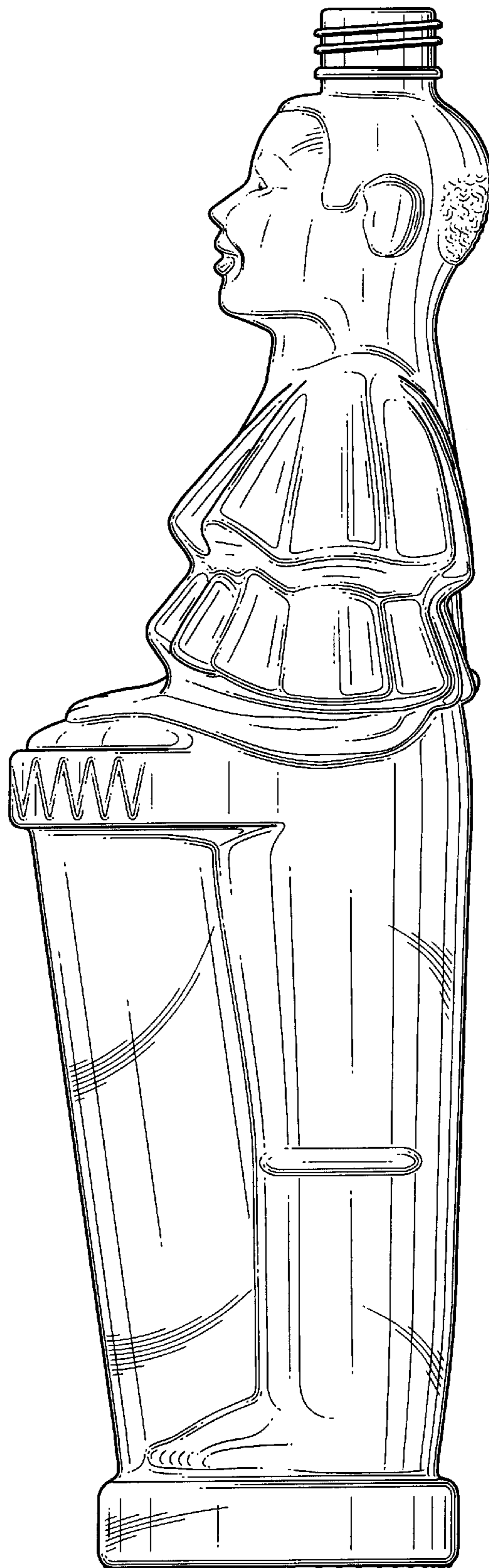

FIG. 4

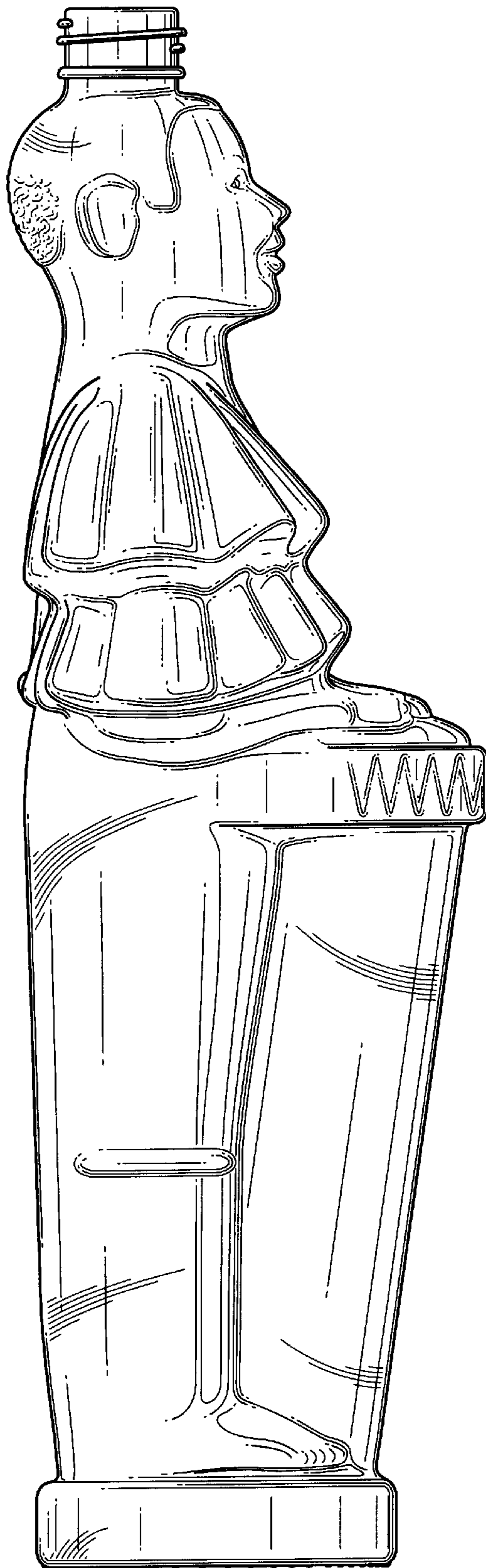

FIG. 5

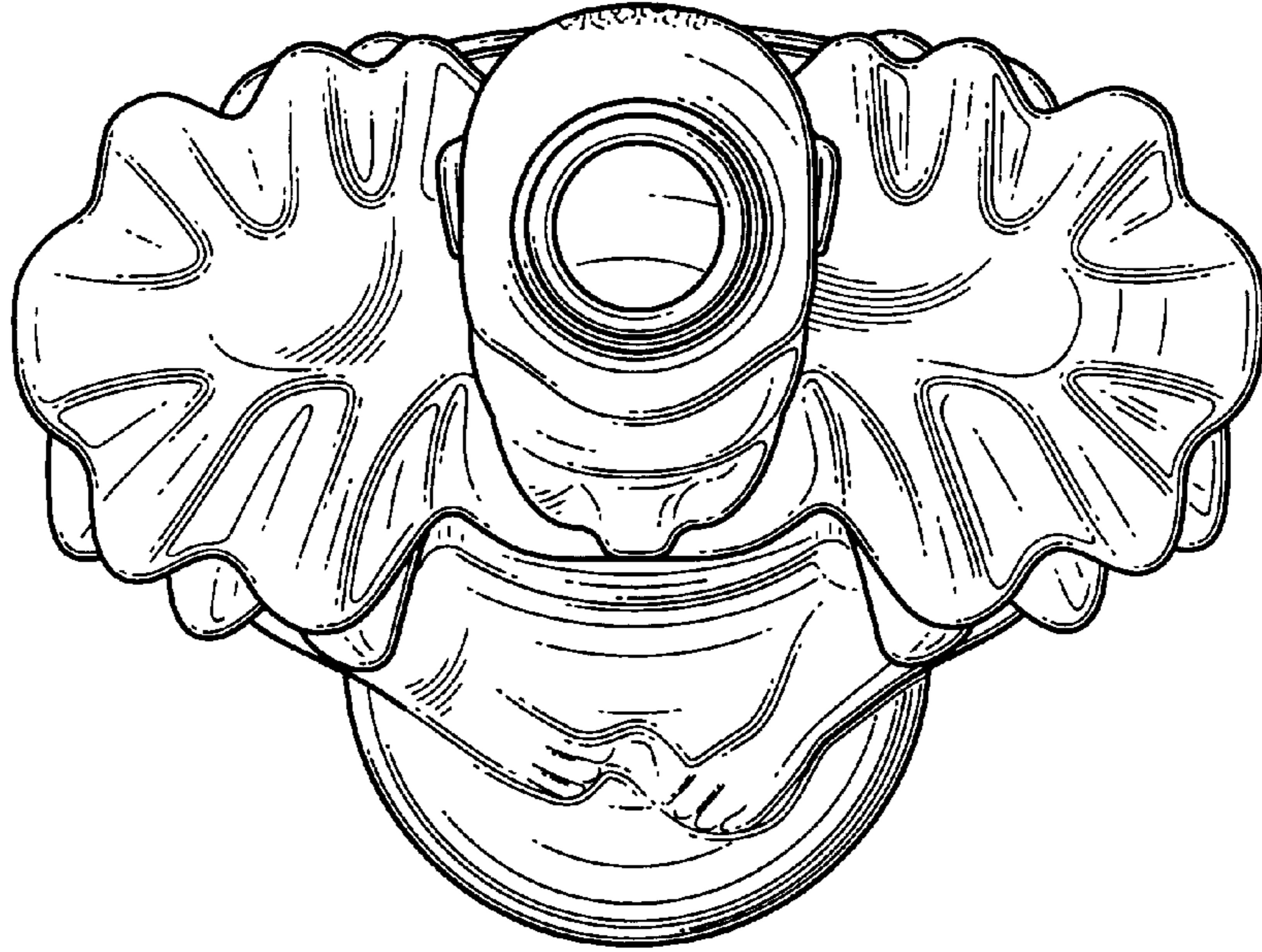

FIG. 6

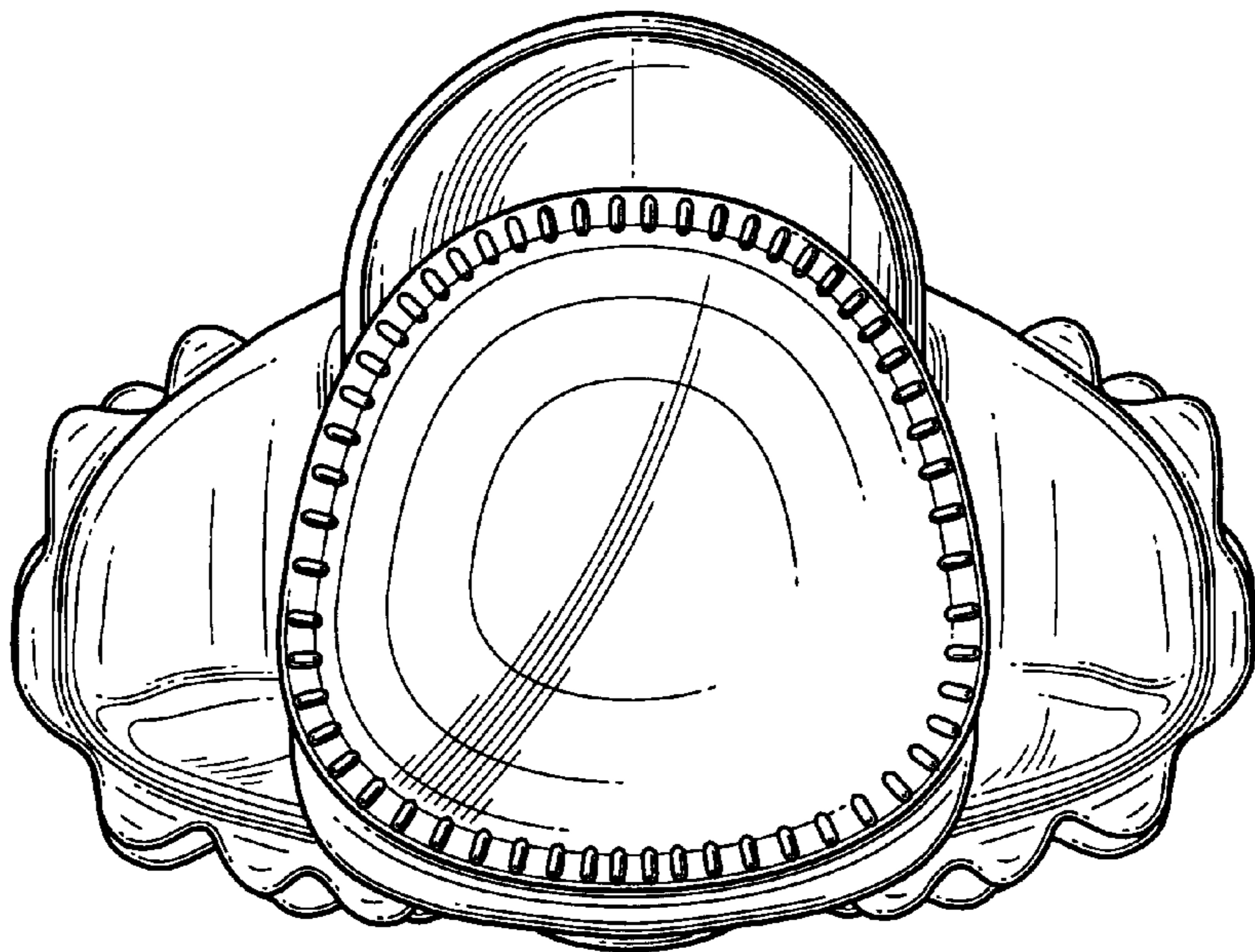

FIG. 7