



US00D436729S

(12) **United States Design Patent**  
**Aiken**

(10) **Patent No.:** **US D436,729 S**

(45) **Date of Patent:** **\*\* Jan. 30, 2001**

- (54) **MULTI-PURPOSE CONTAINER**
- (75) **Inventor:** **Cynthia R. Aiken**, Lawrenceville, GA (US)
- (73) **Assignee:** **Rehrig Pacific Company**, Los Angeles, CA (US)
- (\*\*) **Term:** **14 Years**

- 5,275,300 1/1994 Johnson .
- 5,335,844 8/1994 Young .
- 5,370,303 12/1994 Fry .
- 5,390,847 2/1995 Young .
- 5,415,293 5/1995 Ackerman et al. .
- 5,429,296 7/1995 Southwell et al. .
- 5,458,283 10/1995 Southwell et al. .
- 5,497,939 3/1996 Heiskell et al. .
- 5,690,275 11/1997 Bose et al. .
- 5,839,650 11/1998 Sheffer .

- (21) **Appl. No.:** **29/118,267**
- (22) **Filed:** **Feb. 4, 2000**
- (51) **LOC (7) Cl.** ..... **03-01**
- (52) **U.S. Cl.** ..... **D3/304; D3/309**
- (58) **Field of Search** ..... D3/304, 307, 308, D3/312, 314, 309; 220/816, 819, 608, 7, 1.5; D9/424, 425; 206/427, 428, 503, 506

**OTHER PUBLICATIONS**

Photographs of Fruit Container Company Crate (4 pages).

\* cited by examiner

*Primary Examiner*—Louis S. Zarfaz  
*Assistant Examiner*—Catherine R. Oliver  
(74) *Attorney, Agent, or Firm*—Brooks & Kushman P.C.

(56) **References Cited**

**U.S. PATENT DOCUMENTS**

- D. 259,819 \* 7/1981 Cornov ..... D3/307
- D. 292,634 \* 11/1987 Chabot ..... D3/307
- D. 354,167 \* 1/1995 Stahl ..... D3/304
- D. 381,203 \* 7/1997 Ackermann et al. .... D3/307
- D. 400,711 \* 11/1998 Hwang ..... D3/307
- D. 421,183 \* 2/2000 Koskinen ..... D3/312
- D. 423,217 \* 4/2000 Varfeldt ..... D3/309
- D. 424,299 \* 5/2000 Varfeldt ..... D3/309
- 4,389,013 6/1983 Hall et al. .
- 4,497,408 2/1985 Jes .
- 4,645,122 2/1987 Nederveld .
- 4,770,339 9/1988 Weimer .

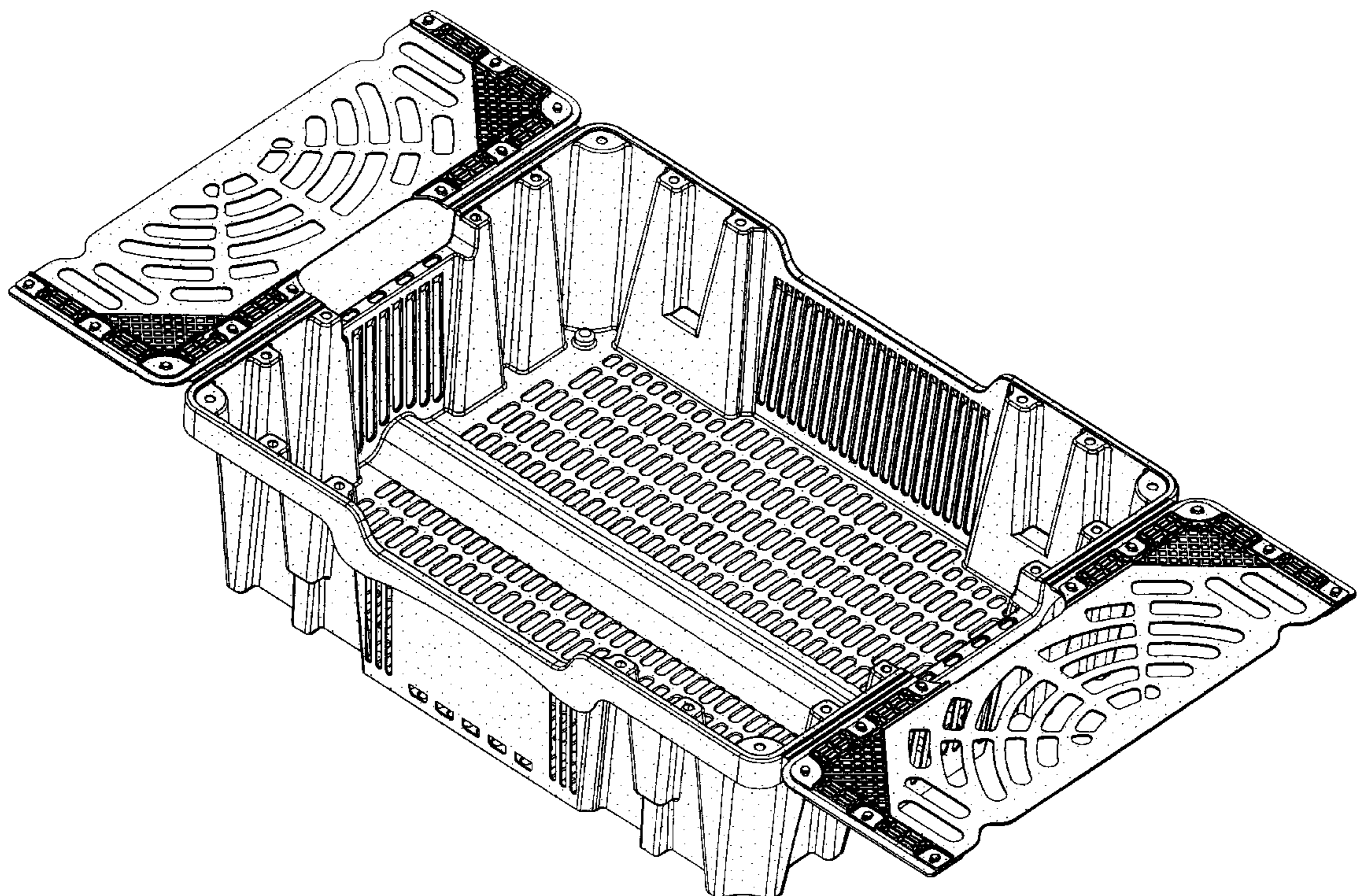
(57) **CLAIM**

The ornamental design for a multi-purpose container, as shown and described.

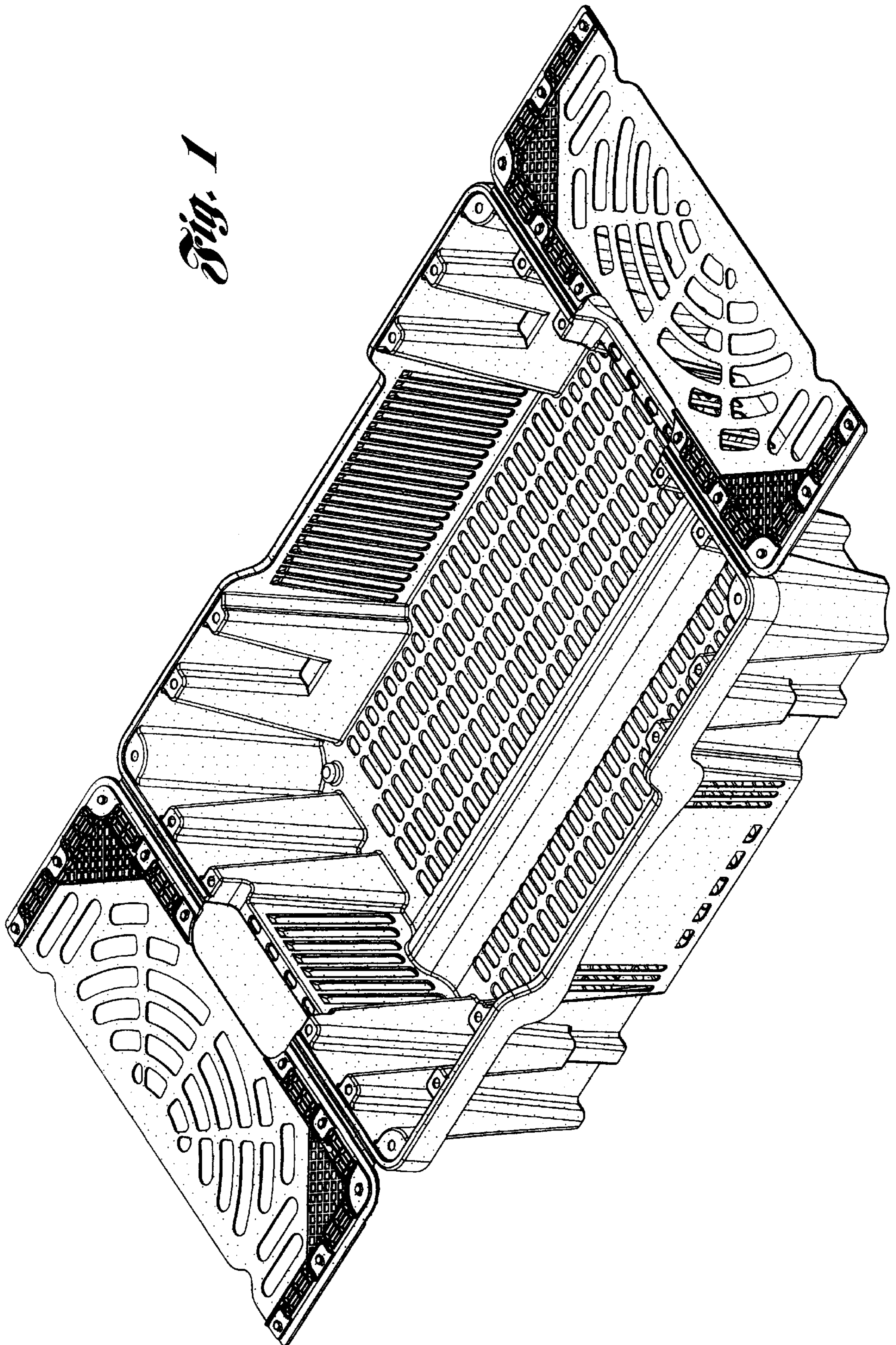
**DESCRIPTION**

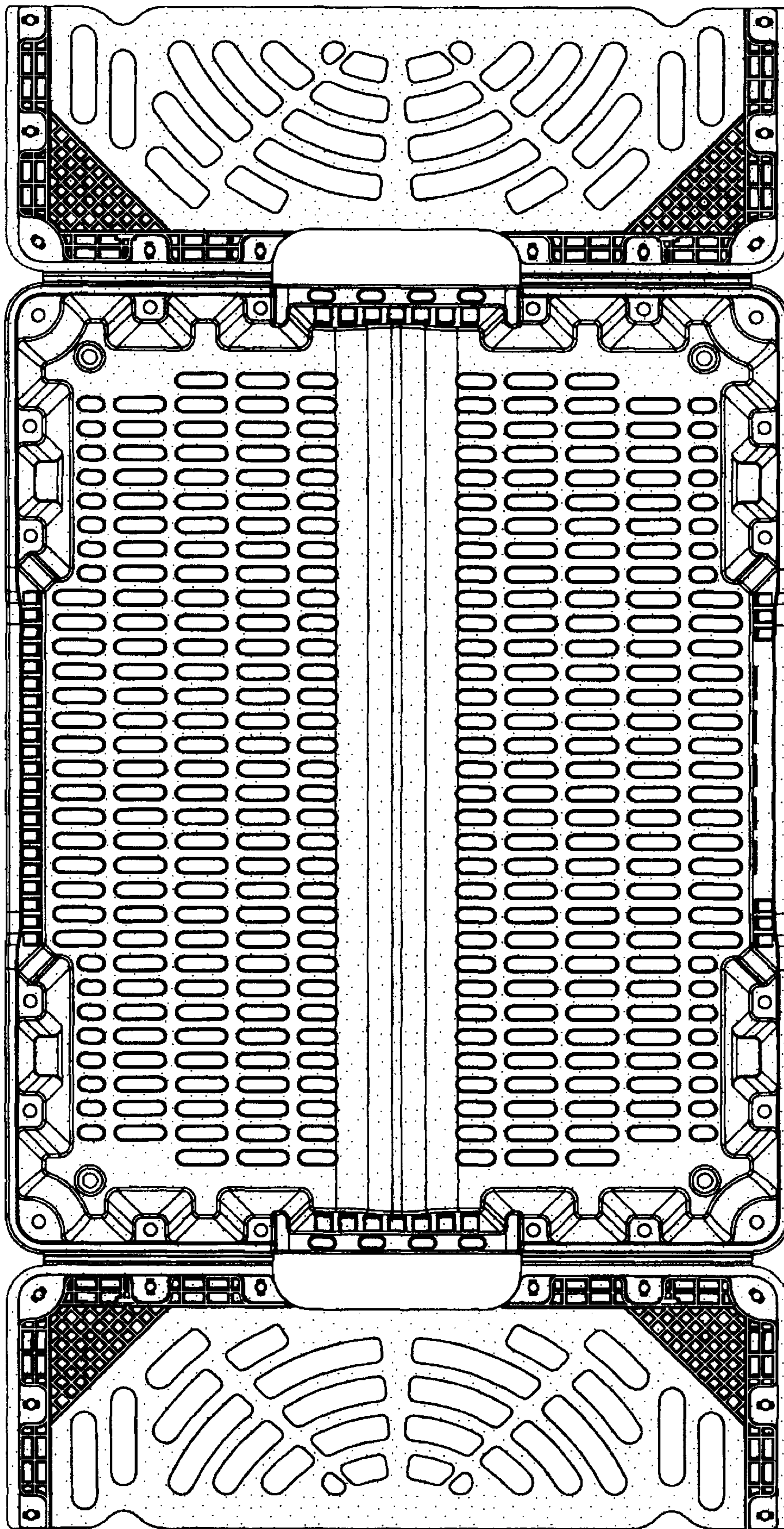
FIG. 1 is a top perspective view of the container;  
FIG. 2 is a top plan view thereof;  
FIG. 3 is a bottom plan view thereof;  
FIG. 4 is a side elevational view thereof;  
FIG. 5 is a front elevational view thereof; and,  
FIG. 6 is a rear elevational view thereof.

**1 Claim, 5 Drawing Sheets**

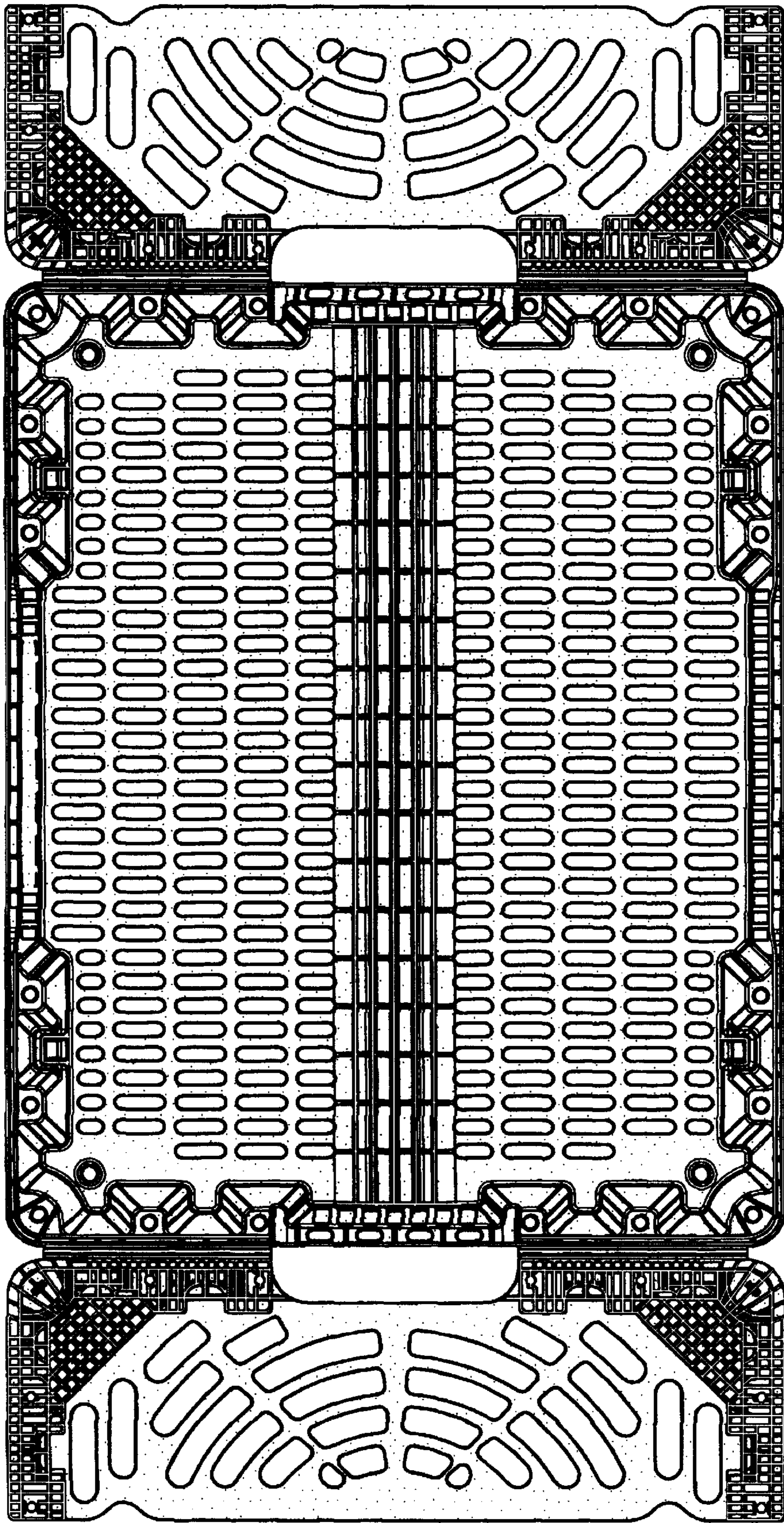


*Fig. 1*

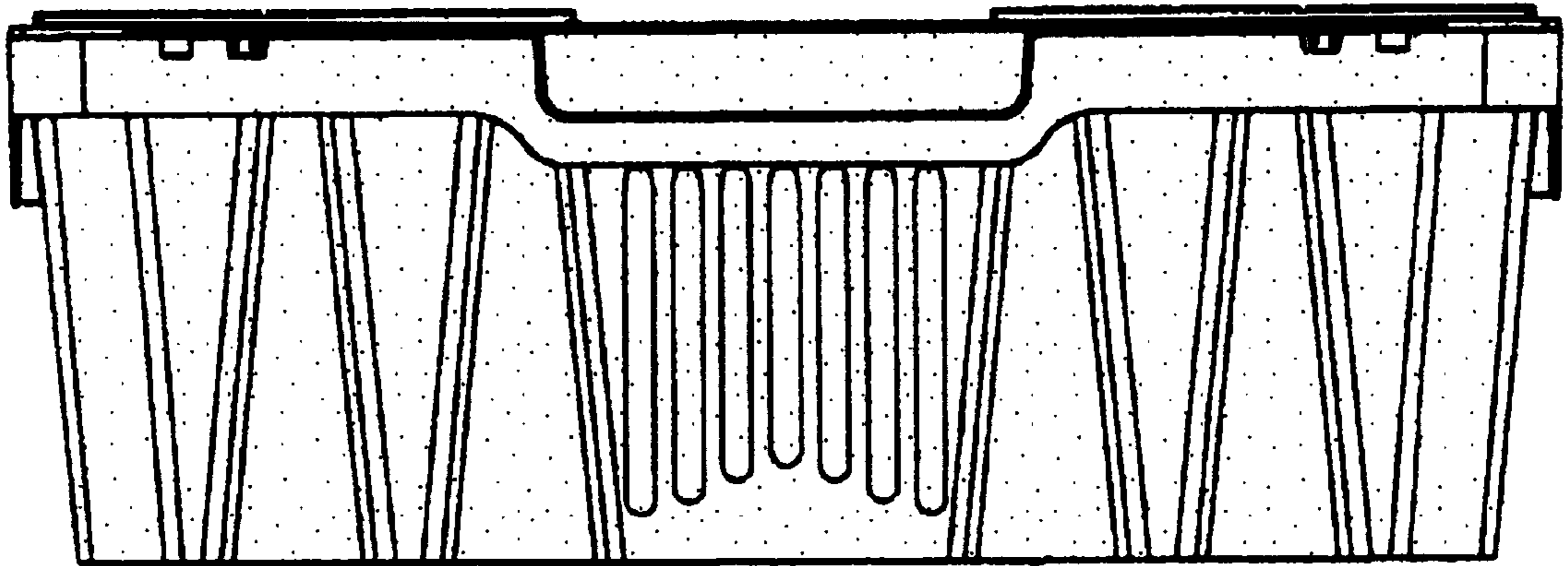




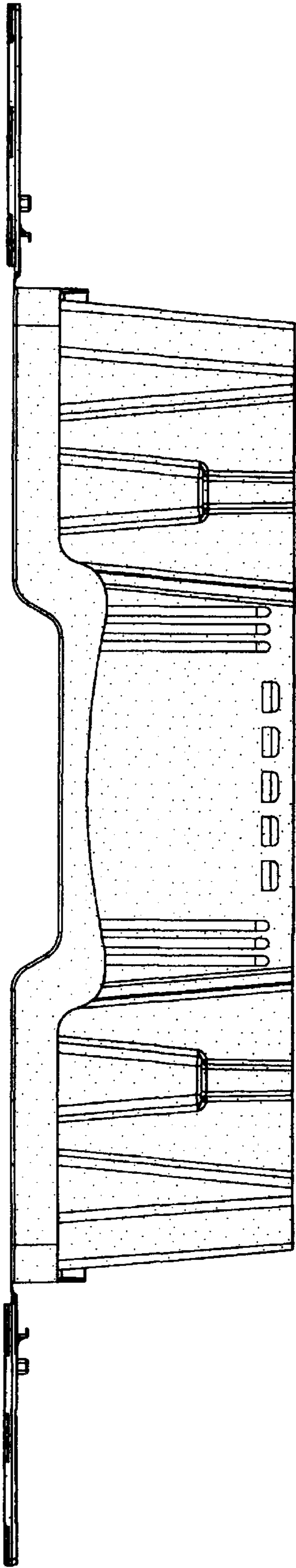
*Fig. 2*



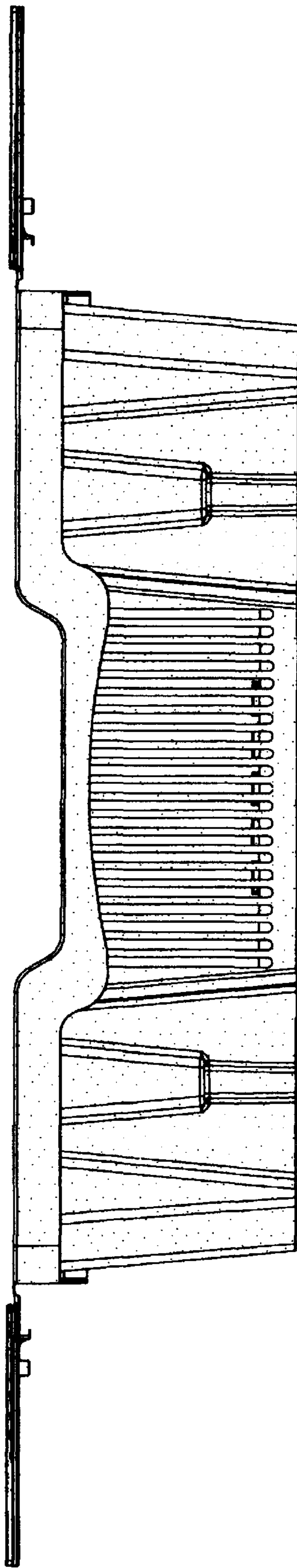
*Fig. 3*



*Fig. 4*



*Fig. 5*



*Fig. 6*