



US00D436719S

(12) **United States Design Patent**  
**Dalton**

(10) **Patent No.:** **US D436,719 S**

(45) **Date of Patent:** **\*\* Jan. 30, 2001**

(54) **OUTSOLE**

(75) Inventor: **Edward Dalton**, Portland, OR (US)

(73) Assignee: **Cutter & Buck**, Seattle, WA (US)

(\*\*) Term: **14 Years**

(21) Appl. No.: **29/099,779**

(22) Filed: **Jan. 27, 1999**

(51) **LOC (7) Cl.** ..... **02-04**

(52) **U.S. Cl.** ..... **D2/960; D2/947; D2/951;**  
D2/954; D2/956; D2/959

(58) **Field of Search** ..... D2/760, 902, 904,  
D2/908, 911, 914, 916, 920, 947, 949,  
951, 952-961, 964; 36/102, 129, 134, 149,  
25 A, 28, 29, 32 R, 43, 59 C, 59 R, 72 C

(56) **References Cited**

**U.S. PATENT DOCUMENTS**

D. 288,332	*	2/1987	Yokoishi	.....	D2/962
D. 310,294	*	9/1990	Peterson	.....	D2/955
D. 341,705	*	11/1993	Saito et al.	.....	D2/962
D. 391,044	*	2/1998	Backus	.....	D2/954
D. 400,346	*	11/1998	Singer	.....	D2/959
D. 402,449	*	12/1998	Robinson et al.	.....	D2/951
D. 403,147	*	12/1998	Erickson	.....	D2/962
D. 412,392	*	8/1999	Singer	.....	D2/951
D. 416,670	*	11/1999	Singer	.....	D2/955
5,689,904	*	11/1997	Kataoka et al.	.....	36/129
5,752,262	*	5/1998	Kataoka et al.	.....	36/134

\* cited by examiner

*Primary Examiner*—Celia Murphy

(74) *Attorney, Agent, or Firm*—Graybeal Jackson Haley LLP

(57) **CLAIM**

The ornamental design for an outsole, as shown and described.

**DESCRIPTION**

FIG. 1 is a top perspective view of an outsole according to an embodiment of the invention.

FIG. 2 is a right-side elevation view of the outsole of FIG. 1.

FIG. 3 is a left-side elevation view of the outsole of FIG. 1.

FIG. 4 is a front elevation view of the outsole of FIG. 1.

FIG. 5 is a rear elevation view of the outsole of FIG. 1.

FIG. 6 is a bottom perspective view of the outsole of FIG. 1.

FIG. 7 is a detailed perspective view of a mini spike from FIG. 6.

FIG. 8 is another detailed perspective view of the mini spike from FIGS. 6 and 7; and,

FIG. 9 is a detailed perspective view of a mini spike from the center of the forefoot of the outsole of FIG. 6.

The broken-line showings of the shoe upper in FIG. 1 and of the cleat receptacles in FIG. 6 are for illustration purposes only and form no part of the claimed design.

**1 Claim, 4 Drawing Sheets**

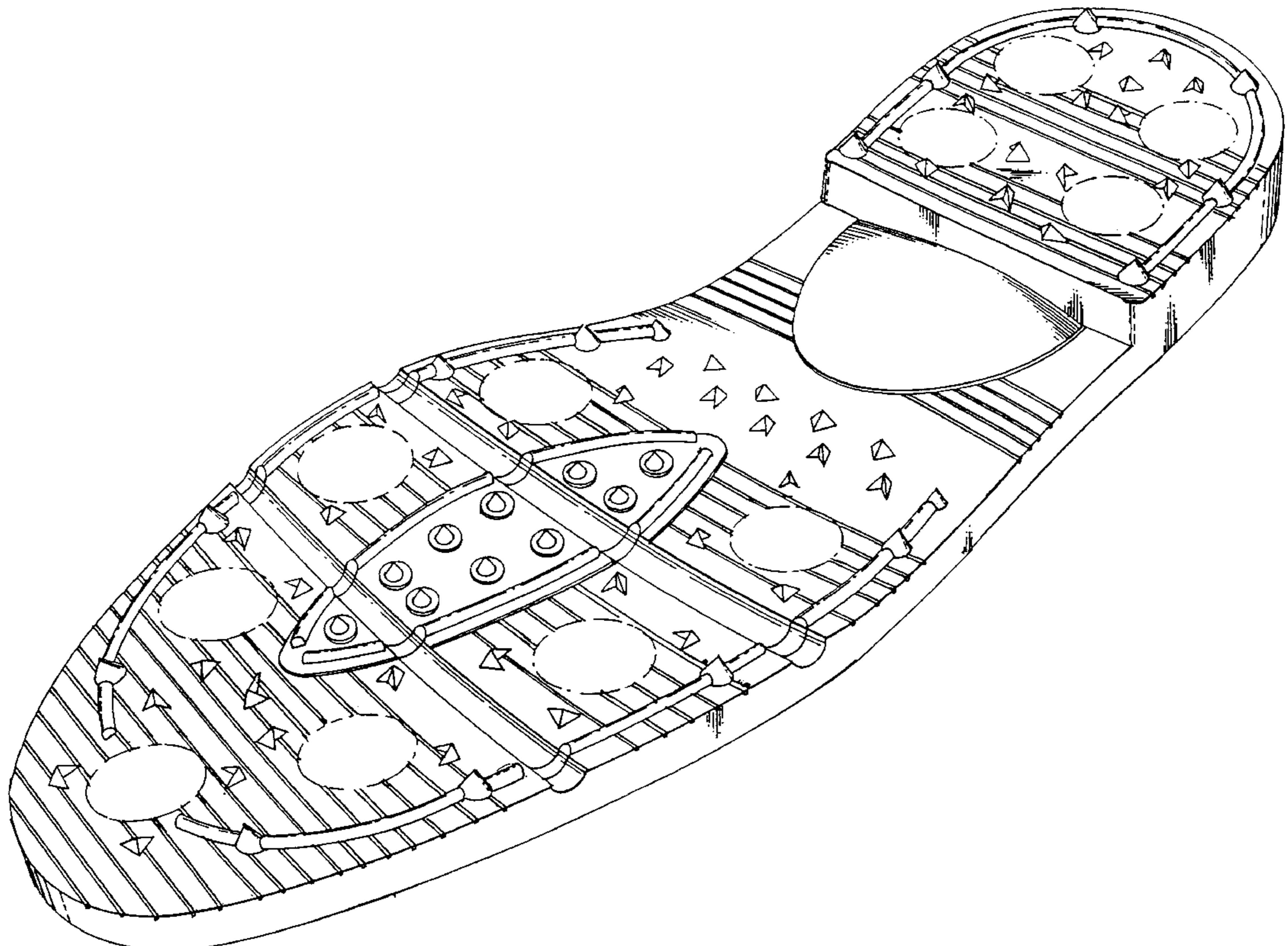

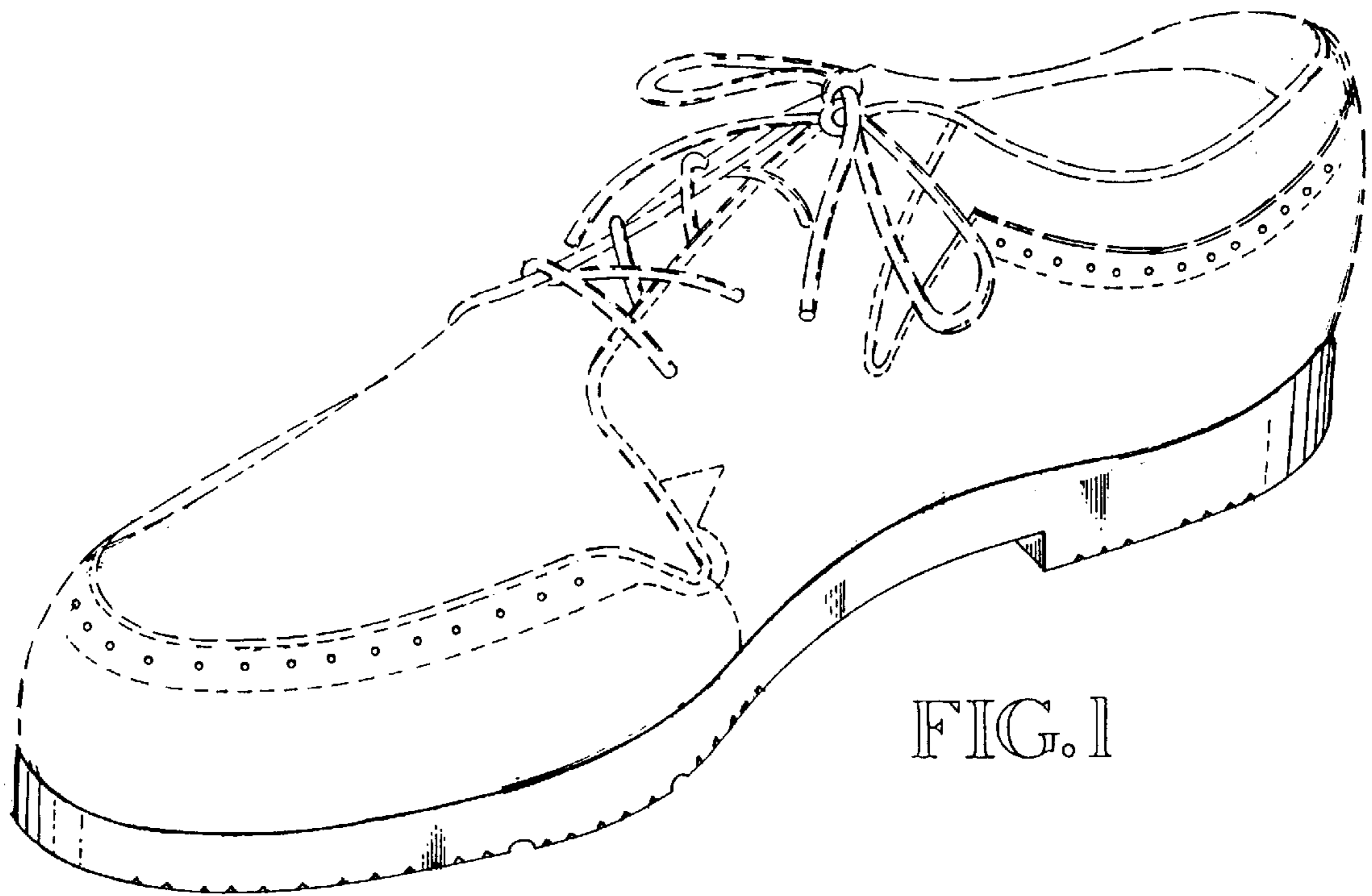

FIG. 1

FIG. 2

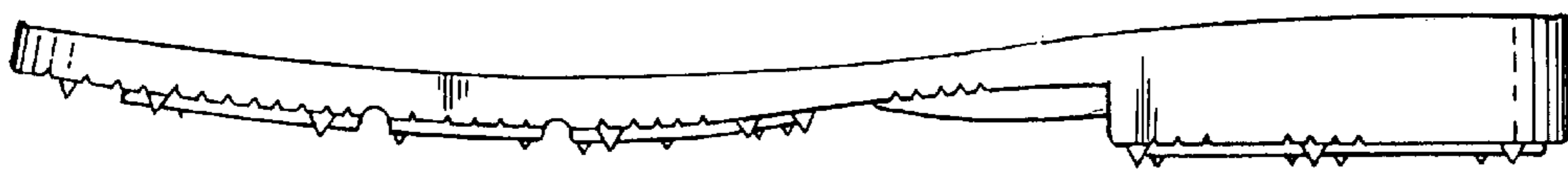

FIG. 3



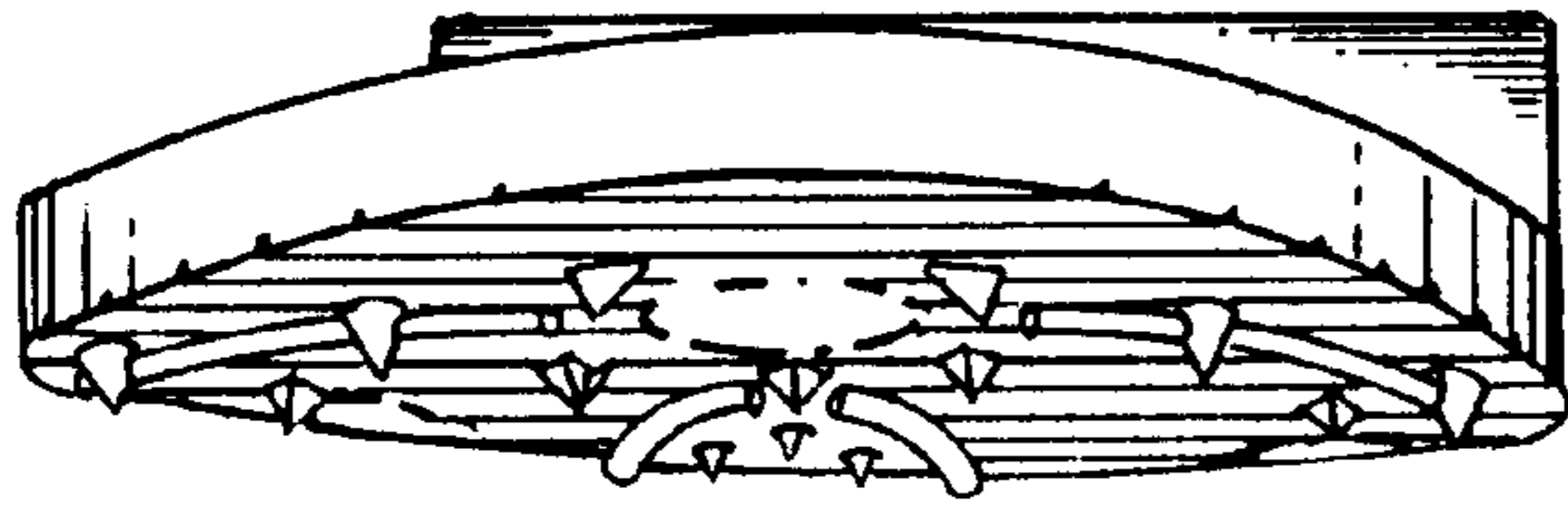

FIG. 4

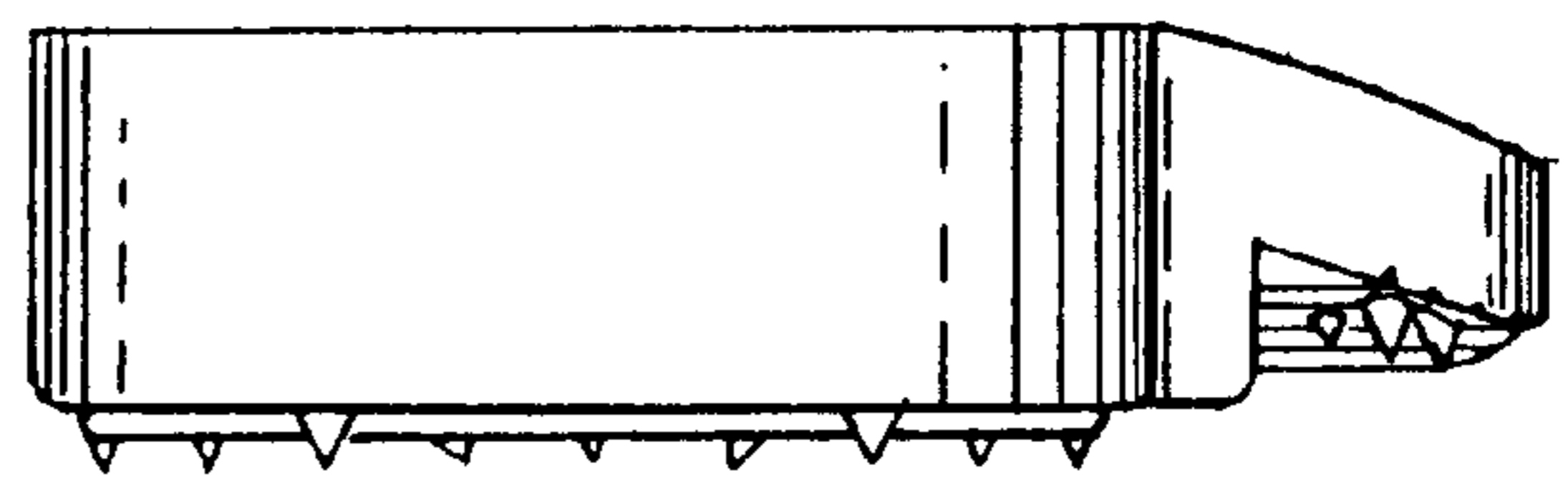

FIG. 5

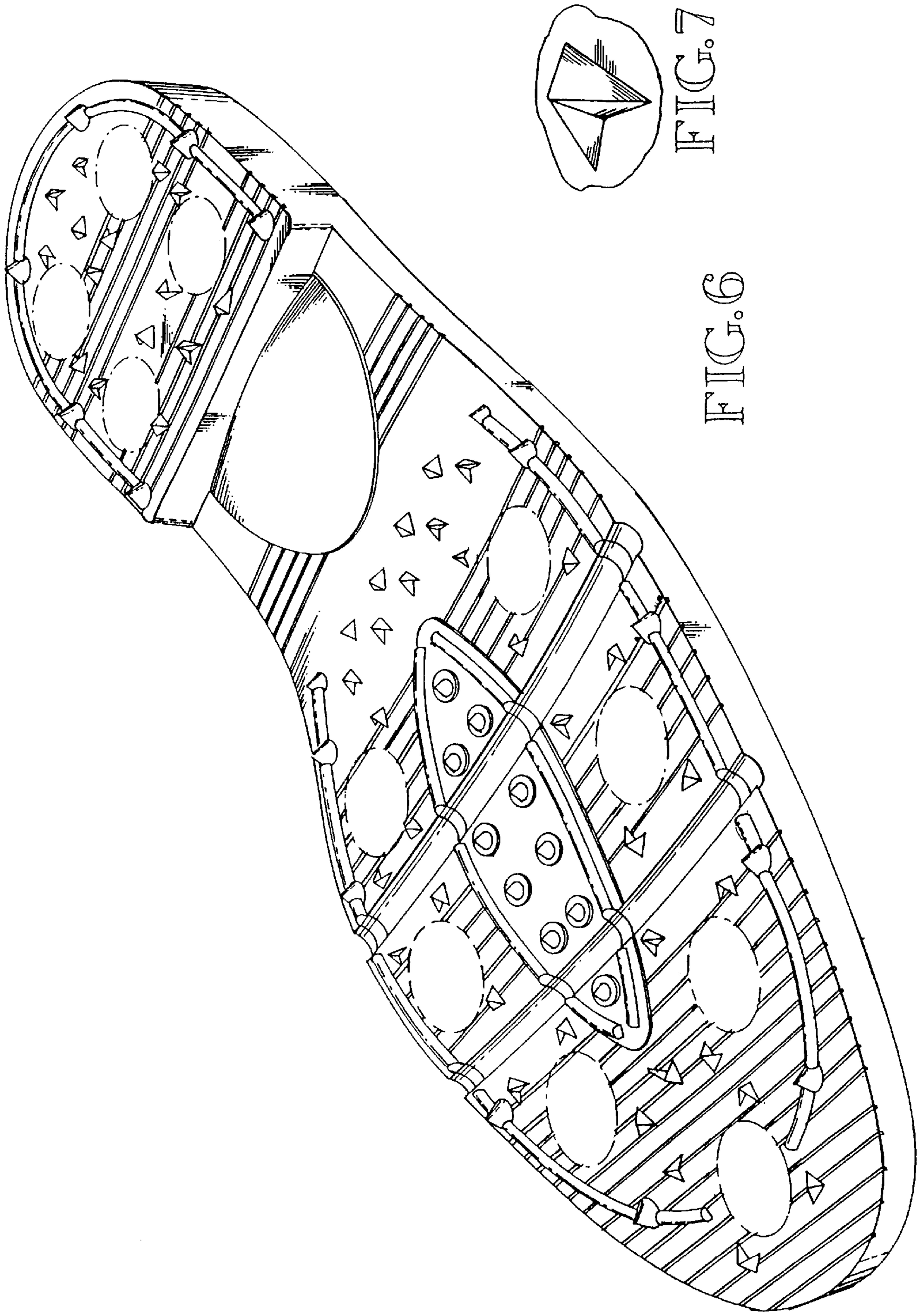

FIG. 6

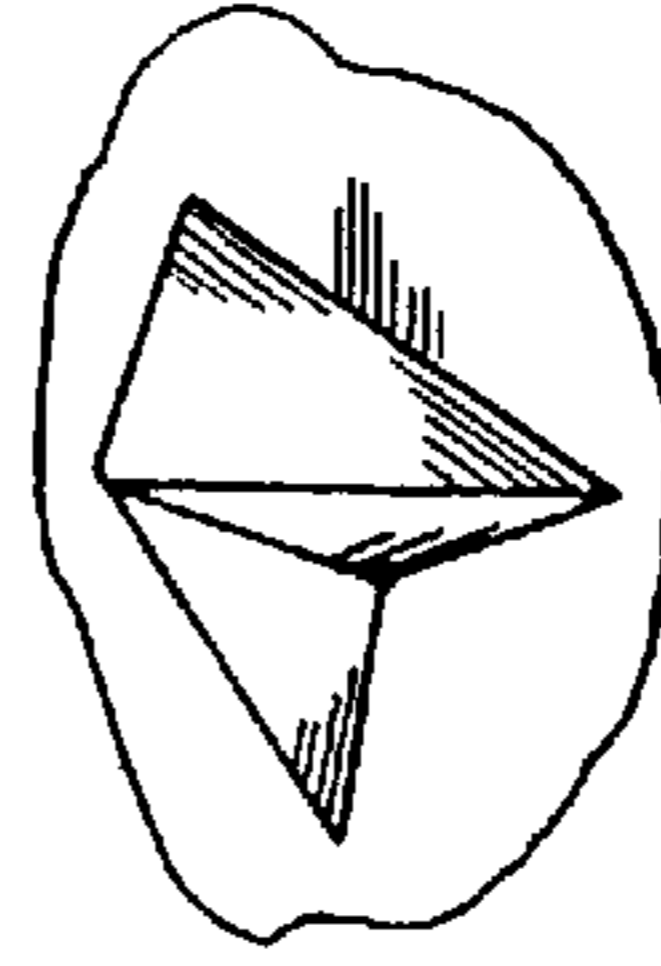

FIG. 7

FIG. 8

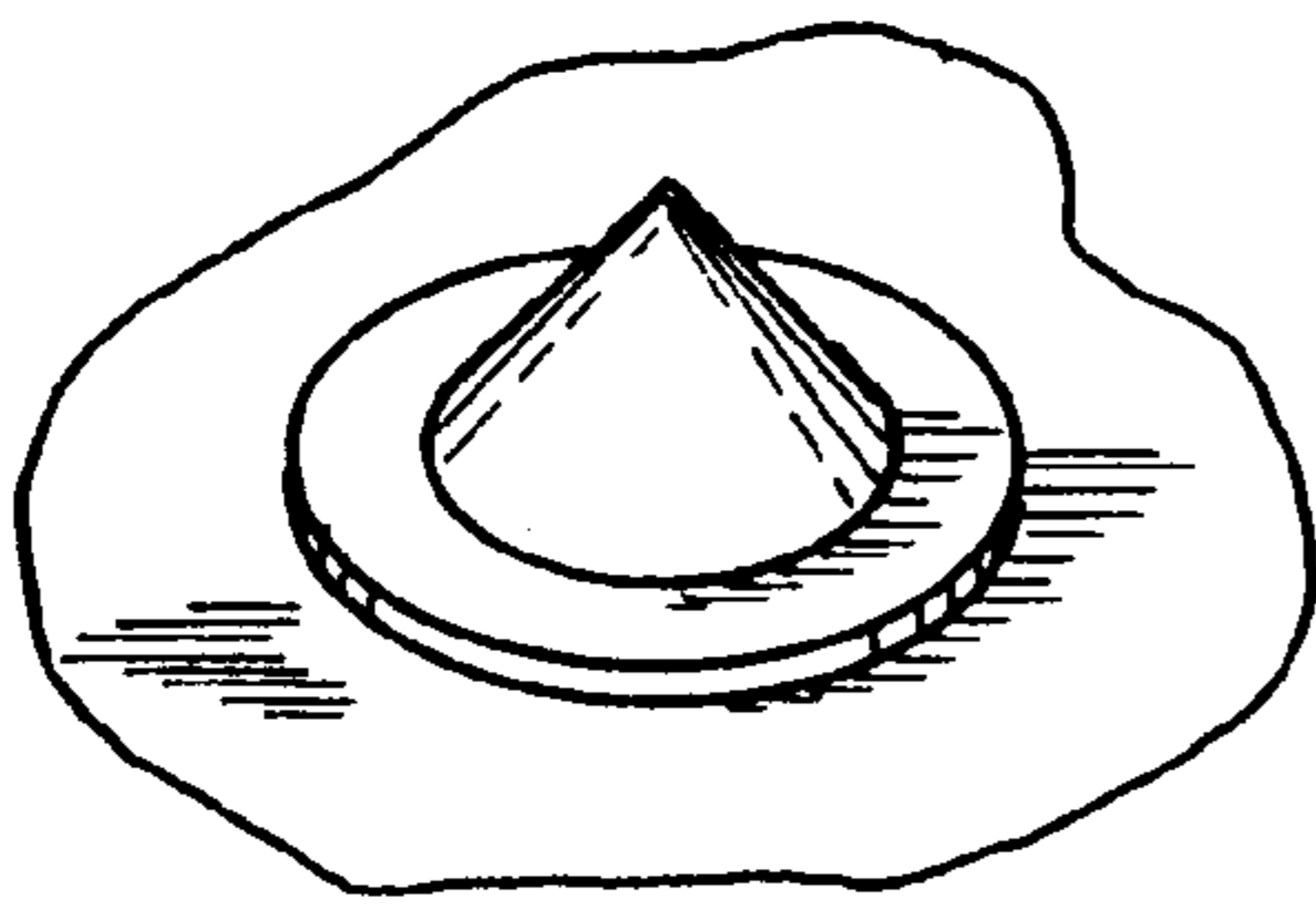
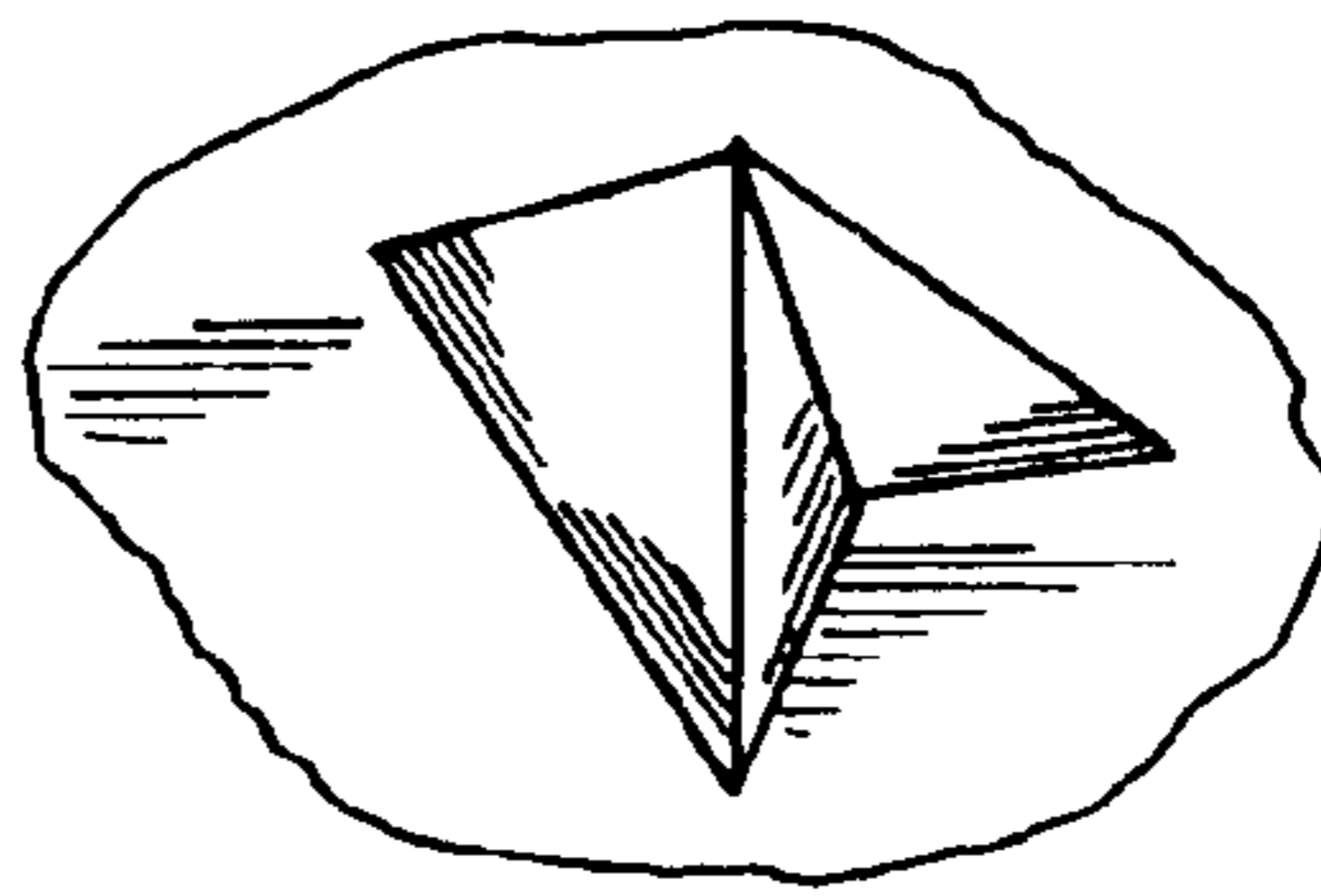

FIG. 9