



US00D436684S

(12) **United States Design Patent**
Lin

(10) **Patent No.:** **US D436,684 S**

(45) **Date of Patent:** **** Jan. 23, 2001**

(54) **LIGHTING SHADE**

(76) Inventor: **Kuo-Kuang Lin**, 4th Fl., No.1, Lane 9,
Ming Sheng E. Road, Sec.3, Taipei
(TW)

(**) Term: **14 Years**

(21) Appl. No.: **29/108,663**

(22) Filed: **Aug. 2, 1999**

(51) **LOC (7) Cl.** **26-99**

(52) **U.S. Cl.** **D26/128**

(58) **Field of Search** D26/81-90, 125,
D26/128-137; 362/404-408, 806, 311,
351, 398

(56) **References Cited**

U.S. PATENT DOCUMENTS

- D. 46,557 * 10/1914 Beardsley et al. D26/133
- D. 63,003 * 9/1923 Ohm D26/127

- D. 428,517 * 7/2000 De'Armond D26/134
- 6,010,235 * 1/2000 Sawyer 362/806 X

* cited by examiner

Primary Examiner—Alan P. Douglas

Assistant Examiner—Linda Brooks

(74) *Attorney, Agent, or Firm*—Raymond Y. Chan; David
and Raymond

(57) **CLAIM**

The ornamental design for a lighting shade, as shown and
described.

DESCRIPTION

- FIG. 1 is a perspective view showing my new design.
- FIG. 2 is a front and rear view thereof.
- FIG. 3 is a left and right view thereof.
- FIG. 4 is a top view thereof; and,
- FIG. 5 is a bottom view thereof.

1 Claim, 5 Drawing Sheets

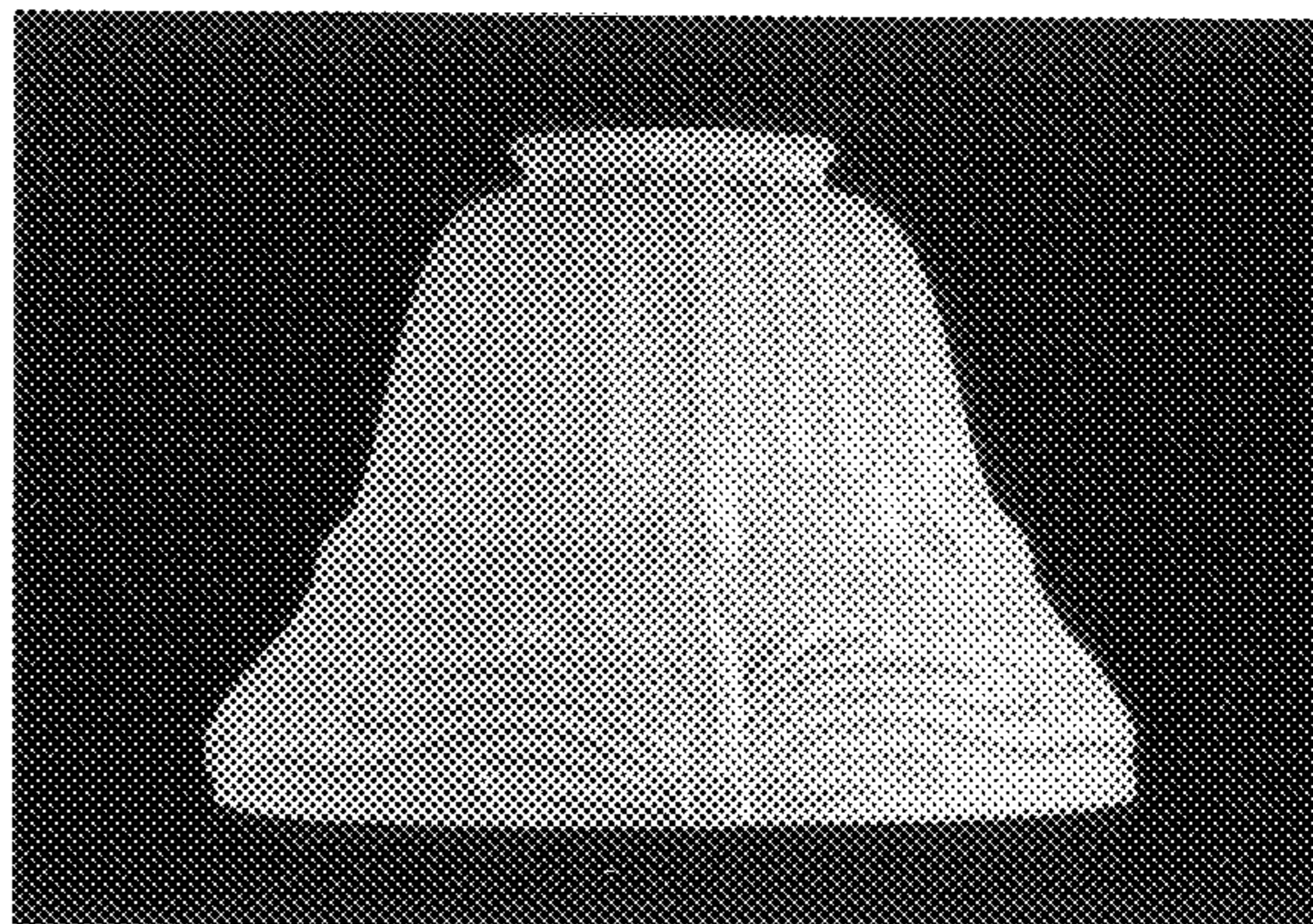
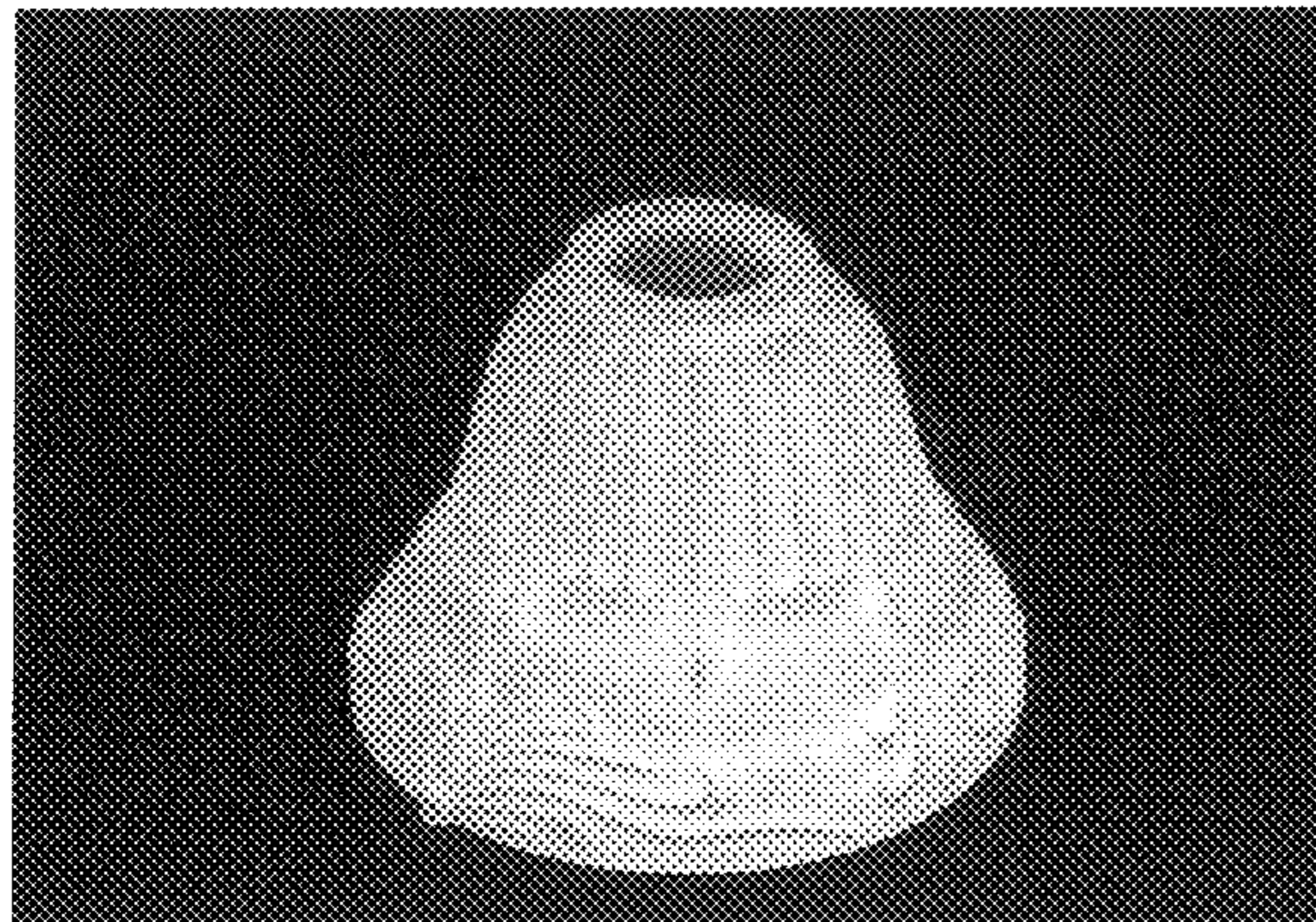

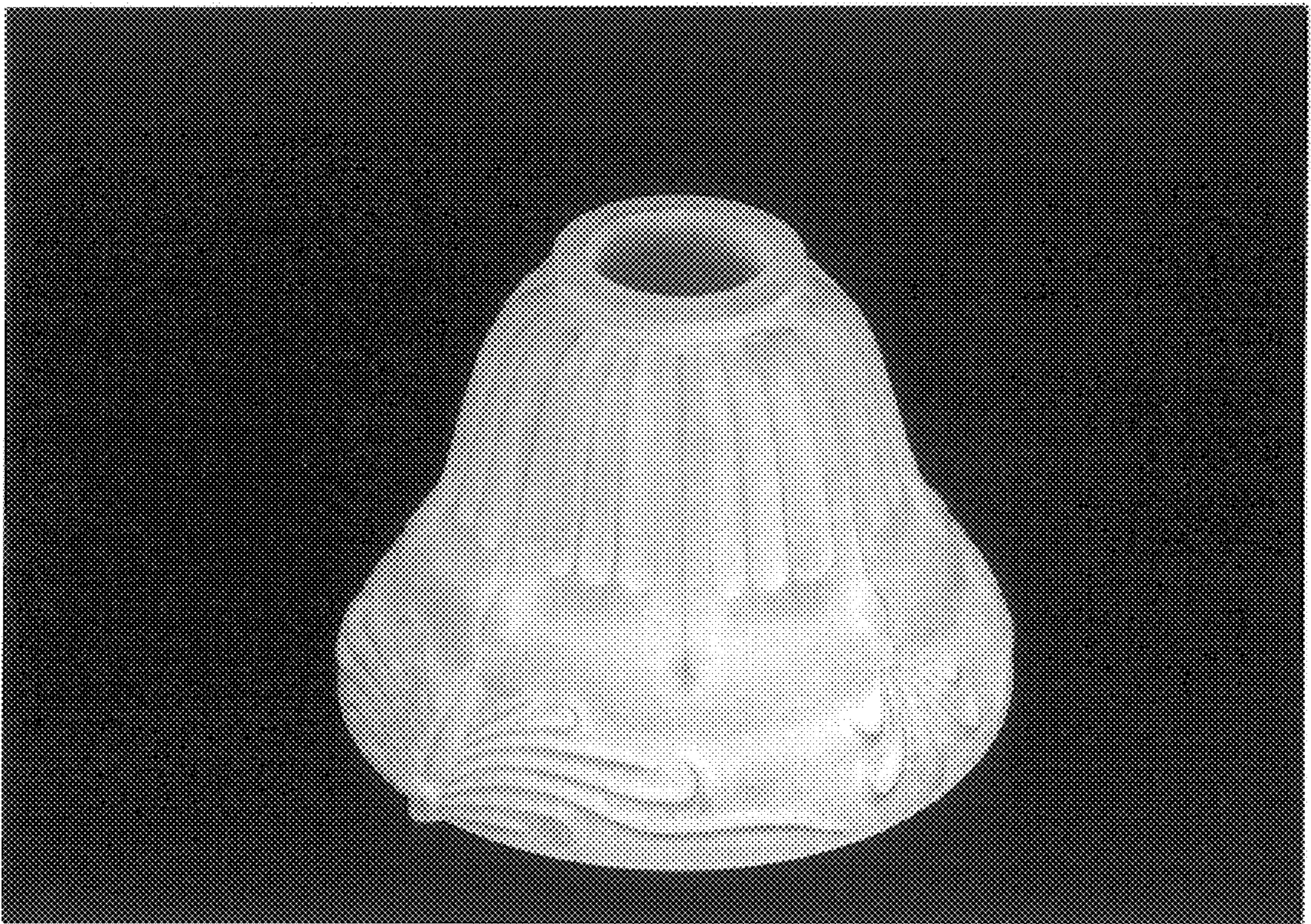

FIG 1

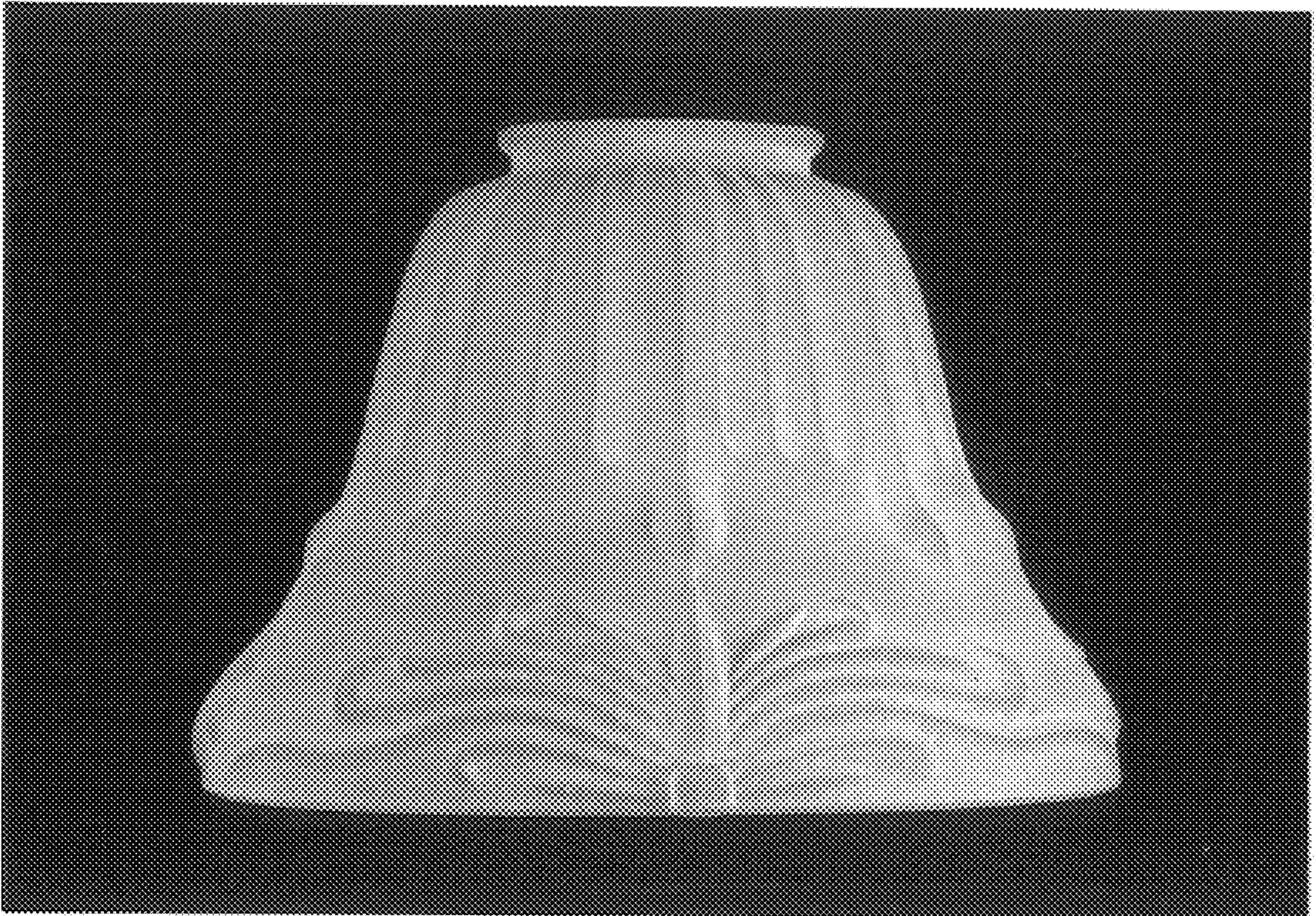

FIG 2

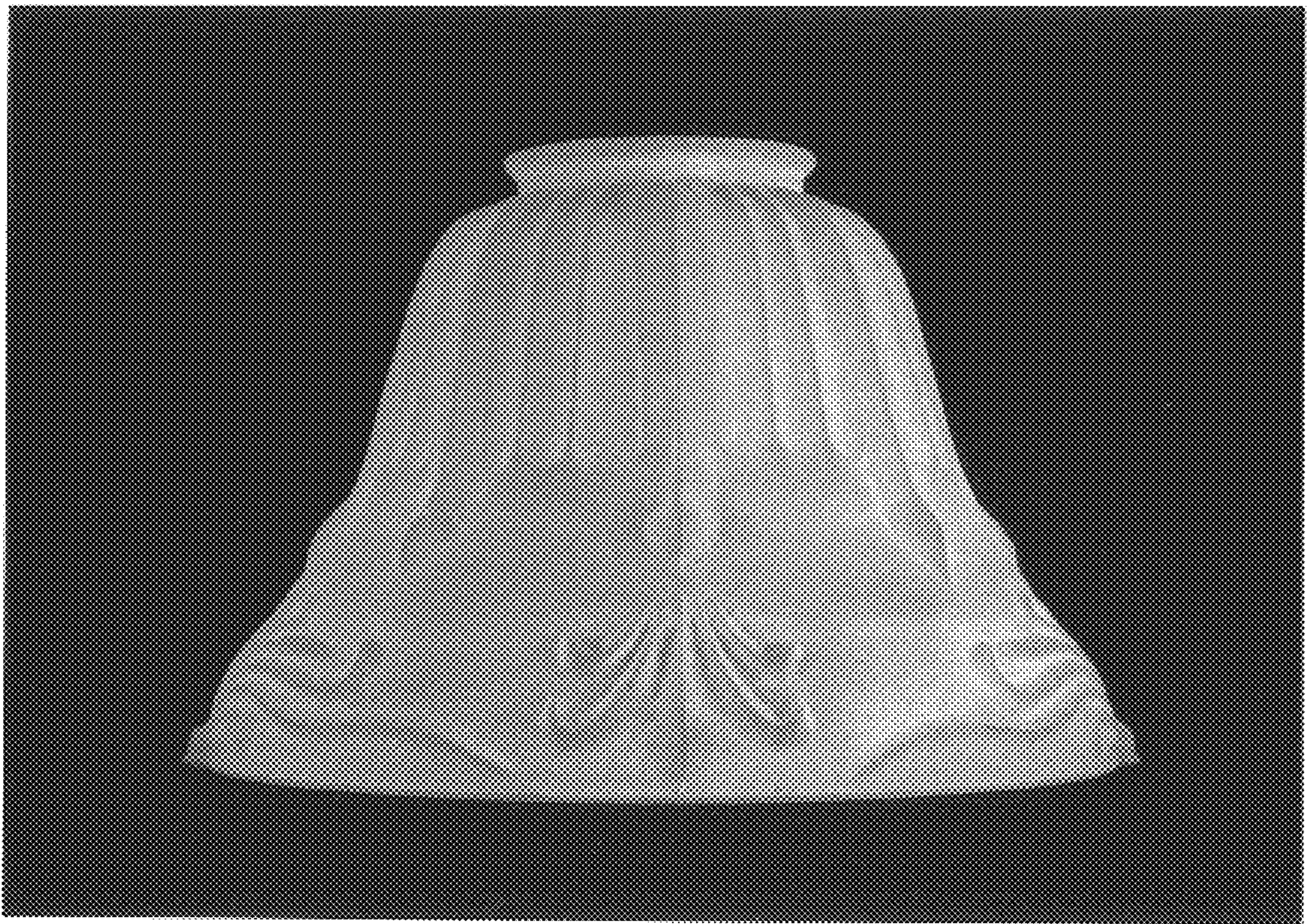

FIG 3

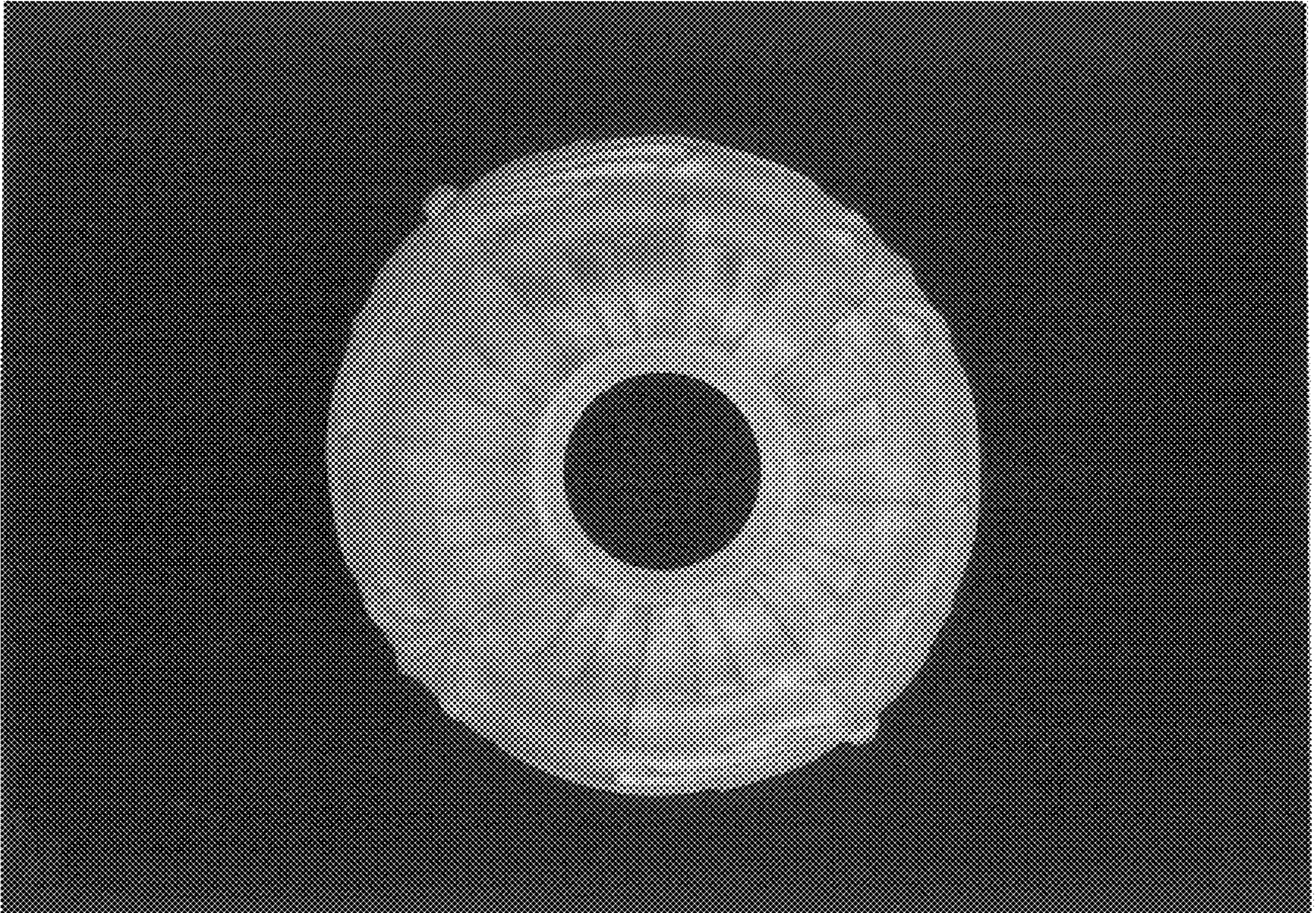

FIG 4

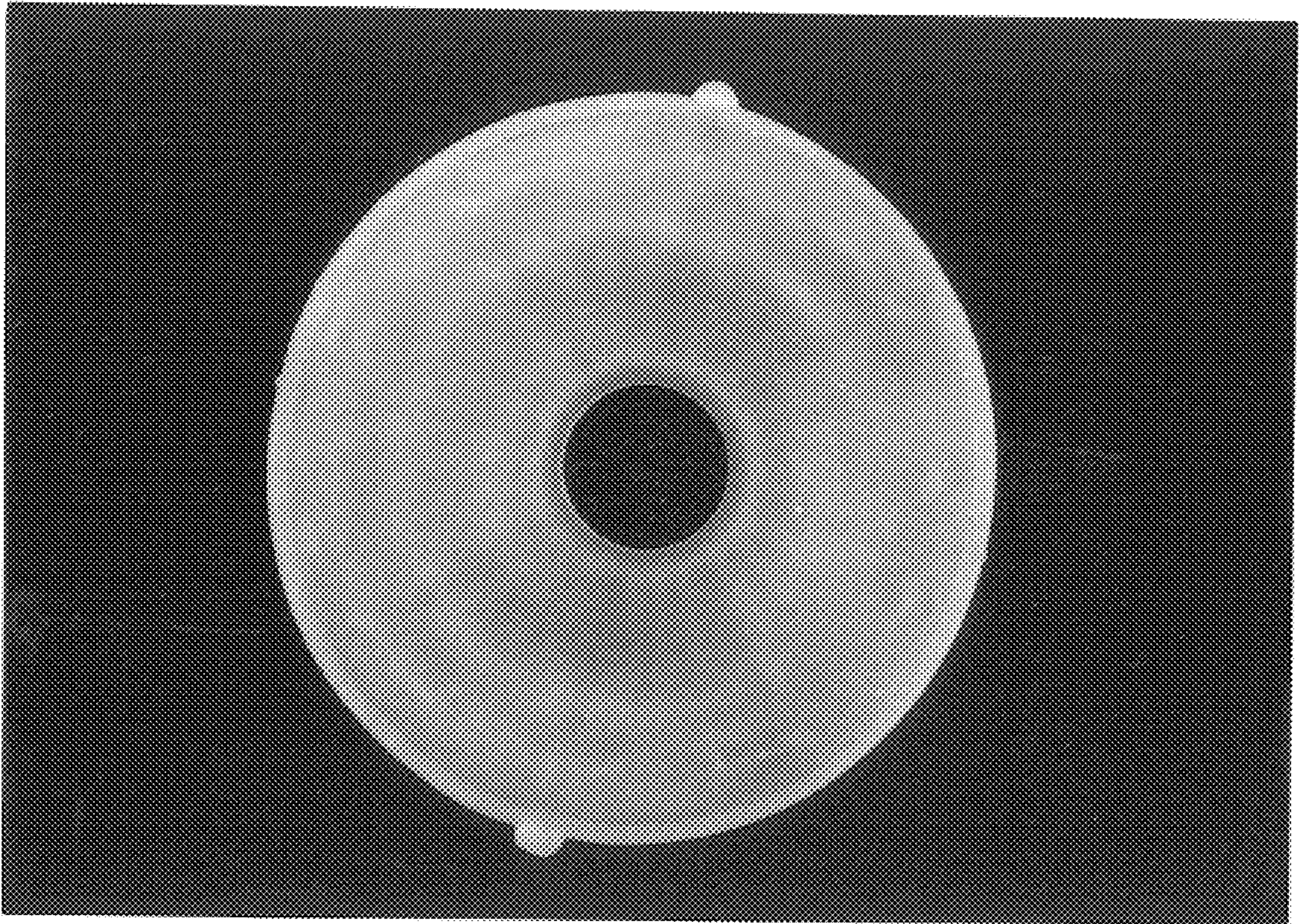

FIG 5