



US00D436595S

(12) **United States Design Patent**
Suzuki

(10) **Patent No.:** **US D436,595 S**

(45) **Date of Patent:** **** Jan. 23, 2001**

(54) **REMOTE CONTROL SWITCH FOR ELECTRONIC COMPUTERS**

(75) **Inventor:** **Shogo Suzuki, Matsudo (JP)**

(73) **Assignee:** **Kabushiki Kaisha Toshiba, Kawasaki (JP)**

(**) **Term:** **14 Years**

(21) **Appl. No.:** **29/114,143**

(22) **Filed:** **Nov. 19, 1999**

(30) **Foreign Application Priority Data**

May 26, 1999 (JP) 11-13628

(51) **LOC (7) Cl.** **14-02**

(52) **U.S. Cl.** **D14/432; D13/168**

(58) **Field of Search** D14/432, 402-10;
D13/158, 162, 173, 168; 200/5 R, 5 A,
6 R, 6 A; D10/106; 307/28, 11, 112, 113,
115

(56) **References Cited**

U.S. PATENT DOCUMENTS

- D. 351,591 * 10/1994 Chen .
- D. 356,440 * 3/1995 Stillwagon .
- D. 373,319 * 9/1996 Dziersk .

- D. 390,195 * 2/1998 Chen .
- D. 404,366 * 1/1999 Gross et al. .
- D. 409,577 * 5/1999 Doppelt et al. .
- D. 415,115 * 10/1999 Kawashima .
- D. 423,462 * 4/2000 Jimenez et al. .
- 3,644,794 * 2/1972 Develay .

* cited by examiner

Primary Examiner—M. H. Tung

(74) *Attorney, Agent, or Firm*—Banner & Witcoff, Ltd.

(57) **CLAIM**

The ornamental design for a remote control switch for electronic computers, as shown and described.

DESCRIPTION

FIG. 1 is a top, front and right side perspective view of a remote control switch for electronic computers showing my new design,

FIG. 2 is a top plan view thereof;

FIG. 3 is a bottom plan view thereof;

FIG. 4 is a front elevational view thereof;

FIG. 5 is a right side elevational view thereof; and,

FIG. 6 is a left side elevational view thereof.

The broken line showing of the remainder of the remote control switch for electronic computers is for illustrative purposes only and forms no part of the claimed design.

1 Claim, 3 Drawing Sheets

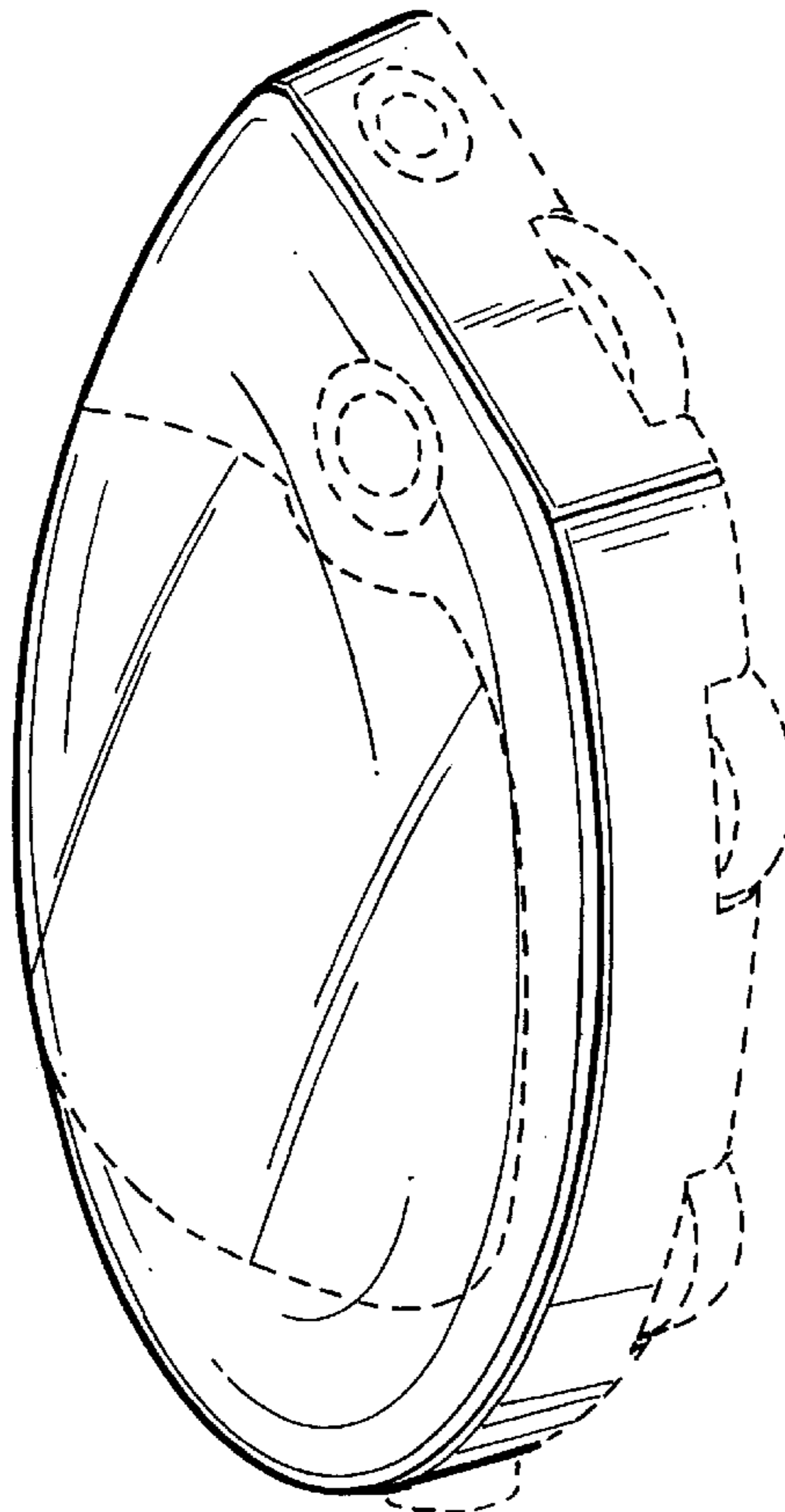

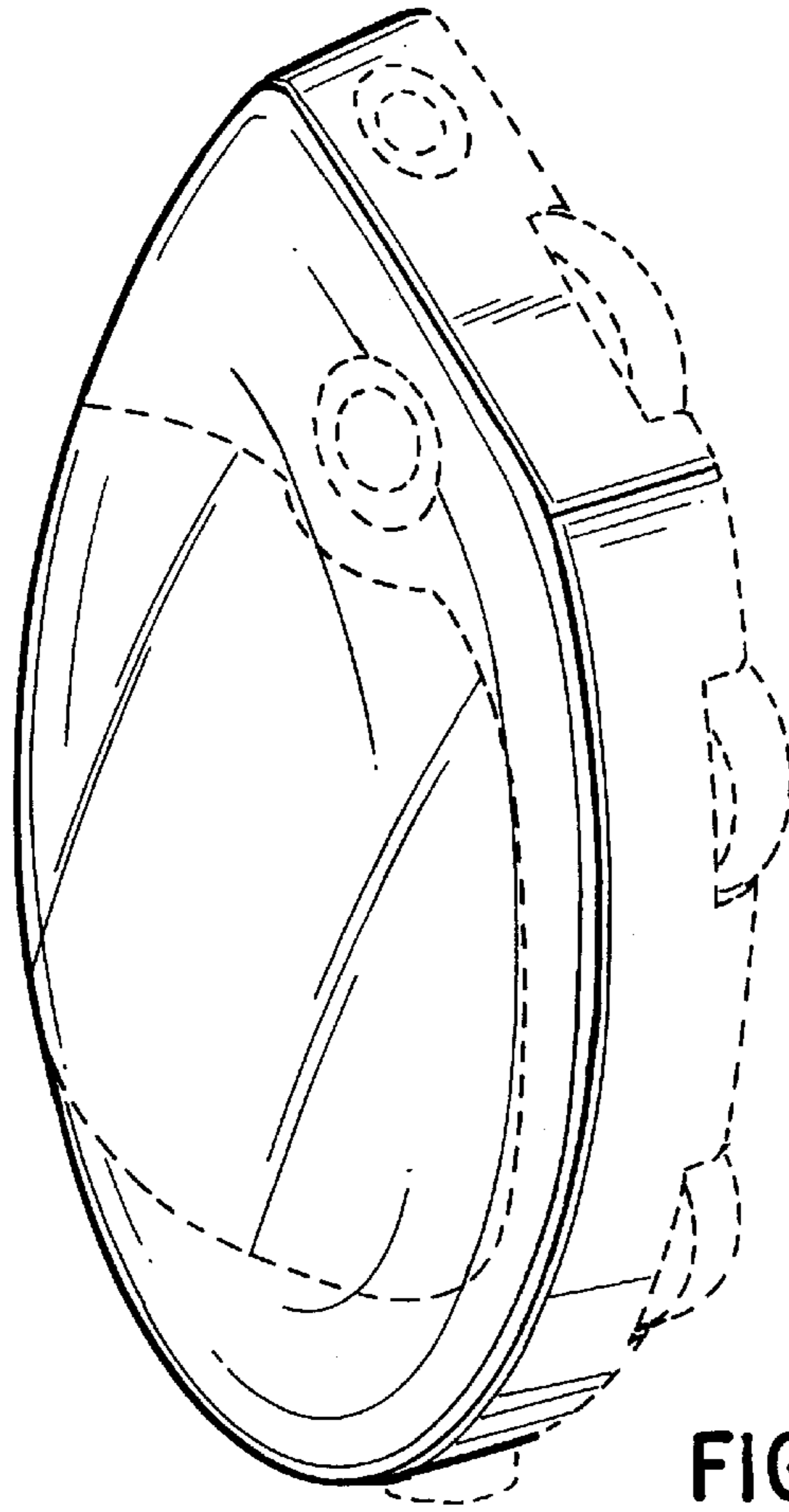

FIG. 1

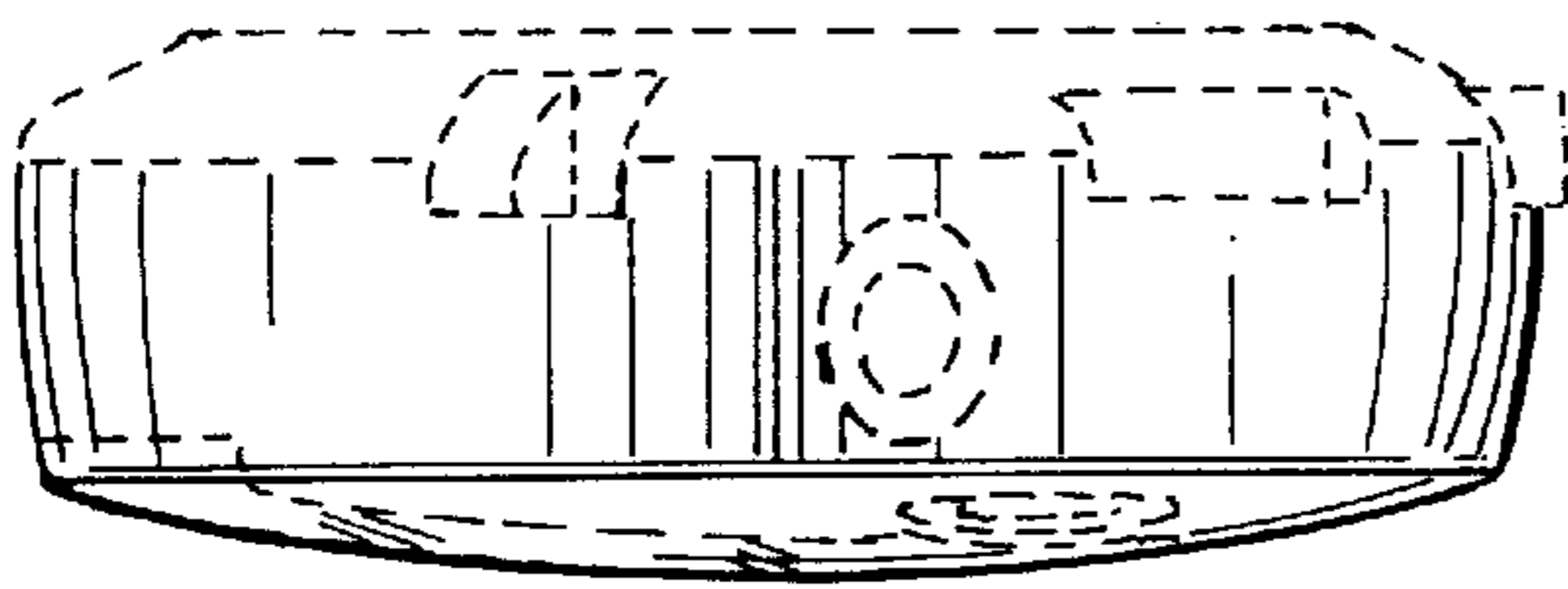

FIG. 2

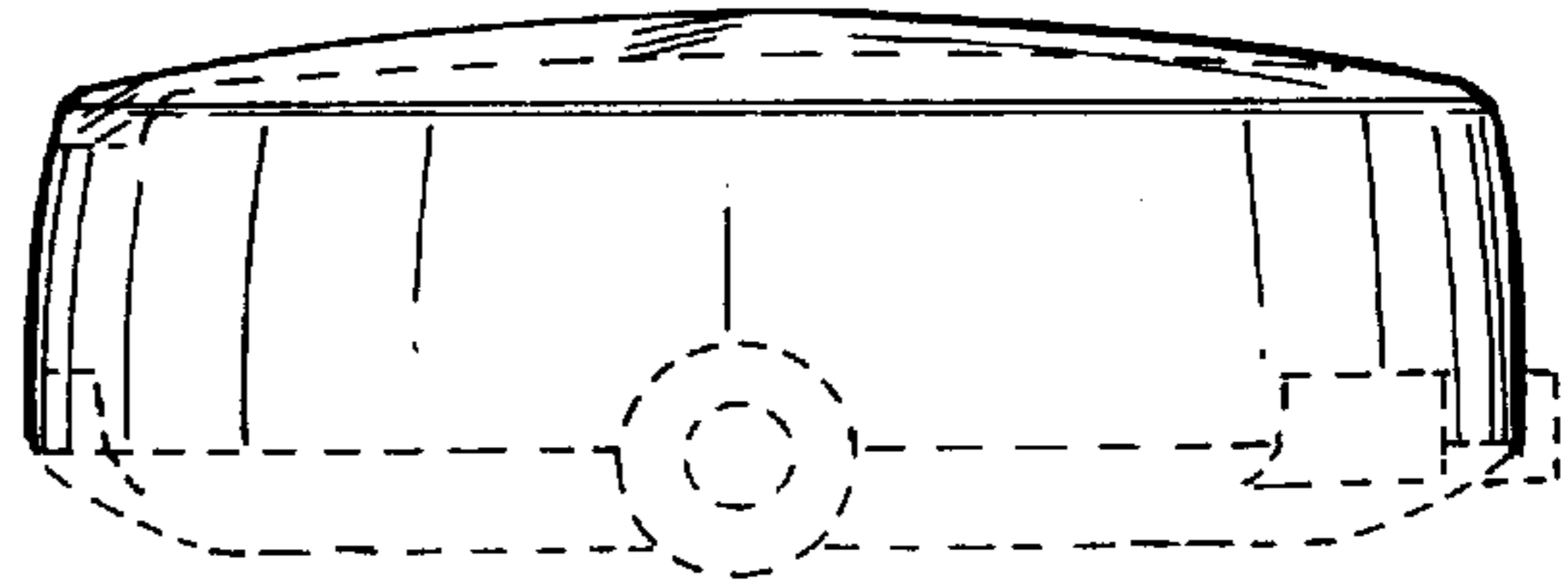

FIG. 3

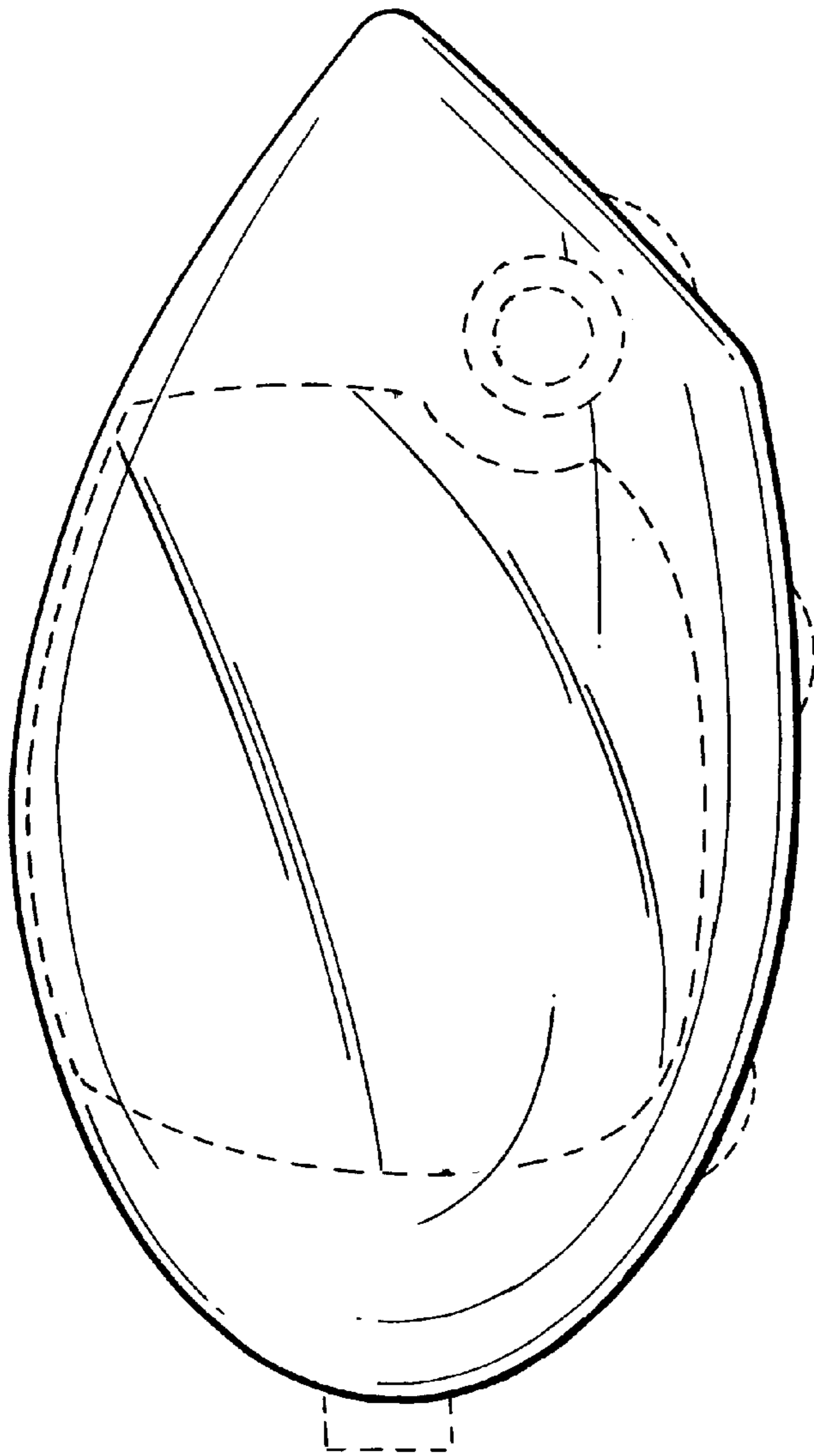

FIG. 4

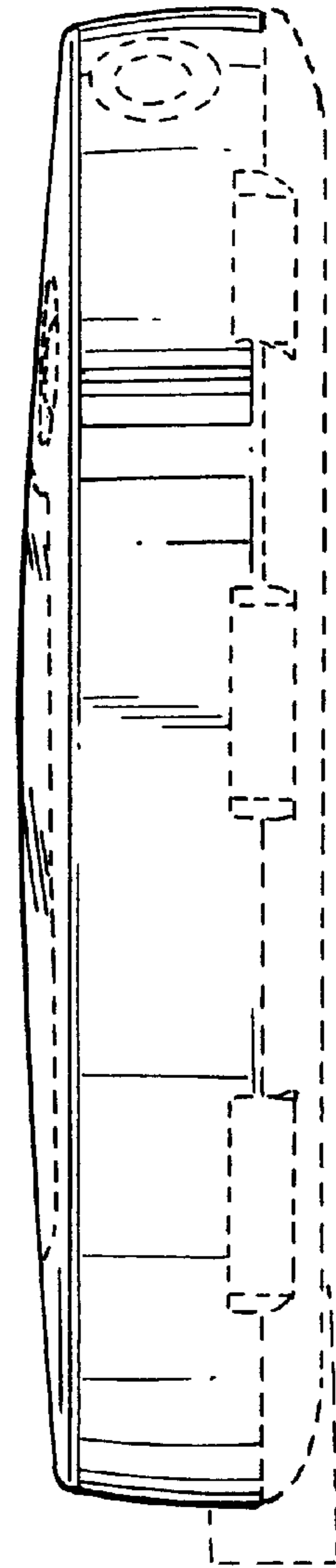

FIG. 5

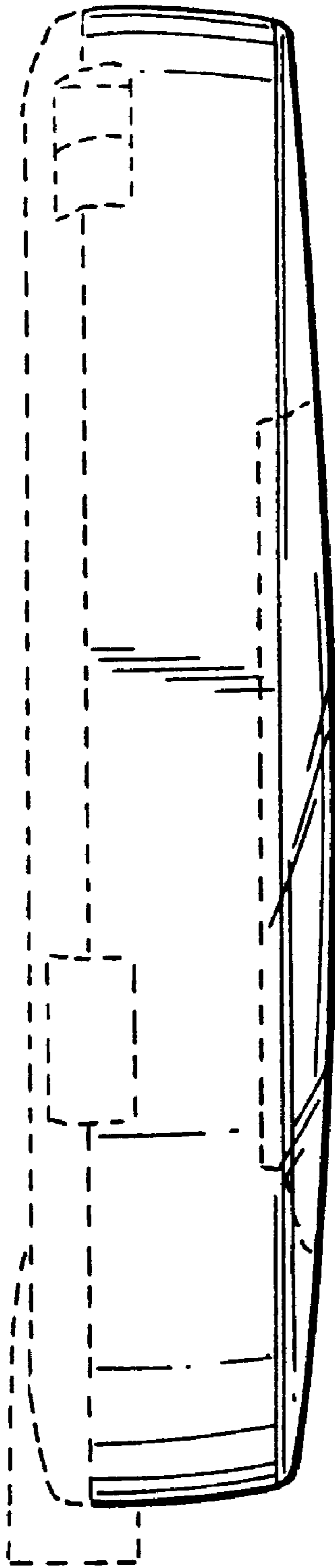

FIG. 6