



US00D436580S

(12) **United States Design Patent**  
Navano et al.

(10) Patent No.: **US D436,580 S**

(45) Date of Patent: **\*\* Jan. 23, 2001**

(54) **GRAPHICAL USER INTERFACE FOR A DISPLAY SCREEN**

D. 398,595 \* 9/1998 Baer et al. .... D14/114.2  
D. 401,231 \* 11/1998 Schechtman et al. .... D14/114.1

(75) Inventors: **Hiroaki Navano**, San Francisco;  
**Norman P. Katz**; **Hiroyuki Shinkai**,  
both of San Diego, all of CA (US);  
**Junichi Nakamura**, Funabashi (JP)

\* cited by examiner

*Primary Examiner*—M. H. Tung  
(74) *Attorney, Agent, or Firm*—Skjerven, Morrill,  
MacPherson, Franklin & Friel LLP; Fabio E. Marino; Paul  
E. Lewkowicz

(73) Assignees: **Sony Corporation**, Tokyo (JP); **Sony  
Electronics, Inc.**, Park Ridge, NJ (US)

(57) **CLAIM**

(\*\*) Term: **14 Years**

The ornamental design for graphical user interface for a display screen, as shown and described.

(21) Appl. No.: **29/101,603**

**DESCRIPTION**

(22) Filed: **Mar. 4, 1999**

(51) **LOC (7) Cl.** ..... **14-02**

(52) **U.S. Cl.** ..... **D14/114; D14/114.9**

(58) **Field of Search** ..... D14/114, 114.1–114.9;  
D18/24–33; D21/324–33; D20/11; D19/6;  
345/326, 339–58

A portion of the disclosure of this patent document contains material which is subject to copyright protection. The copyright owner has no objection to the facsimile reproduction by anyone of the patent document or patent disclosure, as it appears in the Patent and Trademark Office patent file or records, but otherwise reserves all copyright rights whatsoever.

(56) **References Cited**

The single FIGURE is a front view of a graphical user interface for a display screen, the broken line drawing of a display screen is for illustrative purposes only and forms no part of the claimed design.

**U.S. PATENT DOCUMENTS**

- D. 388,776 \* 1/1998 Zhang et al. .... D14/114.1
- D. 389,133 \* 1/1998 Wimmer et al. .... D14/114.1
- D. 392,266 \* 3/1998 Snyder et al. .... D14/114.2

**1 Claim, 1 Drawing Sheet**

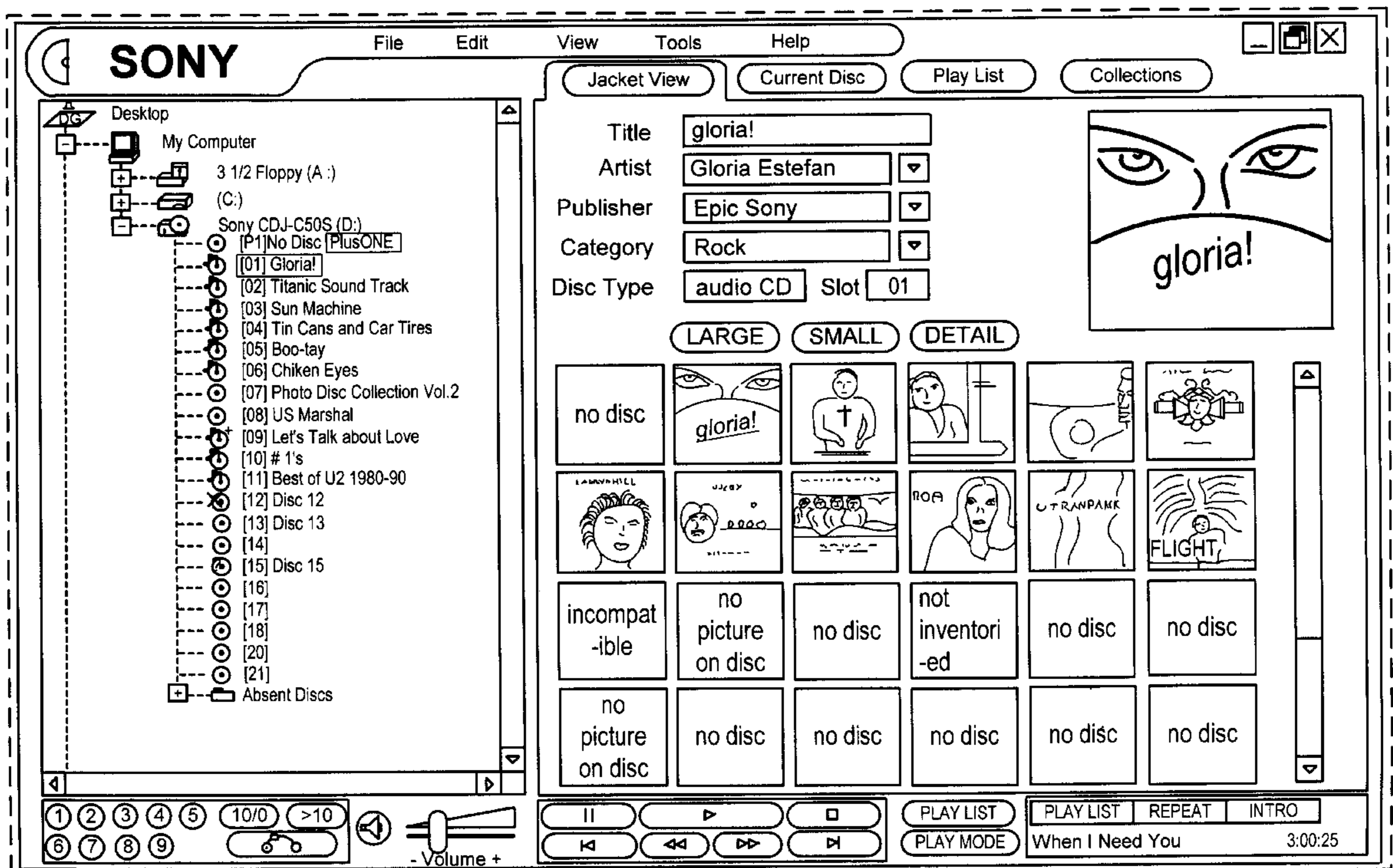

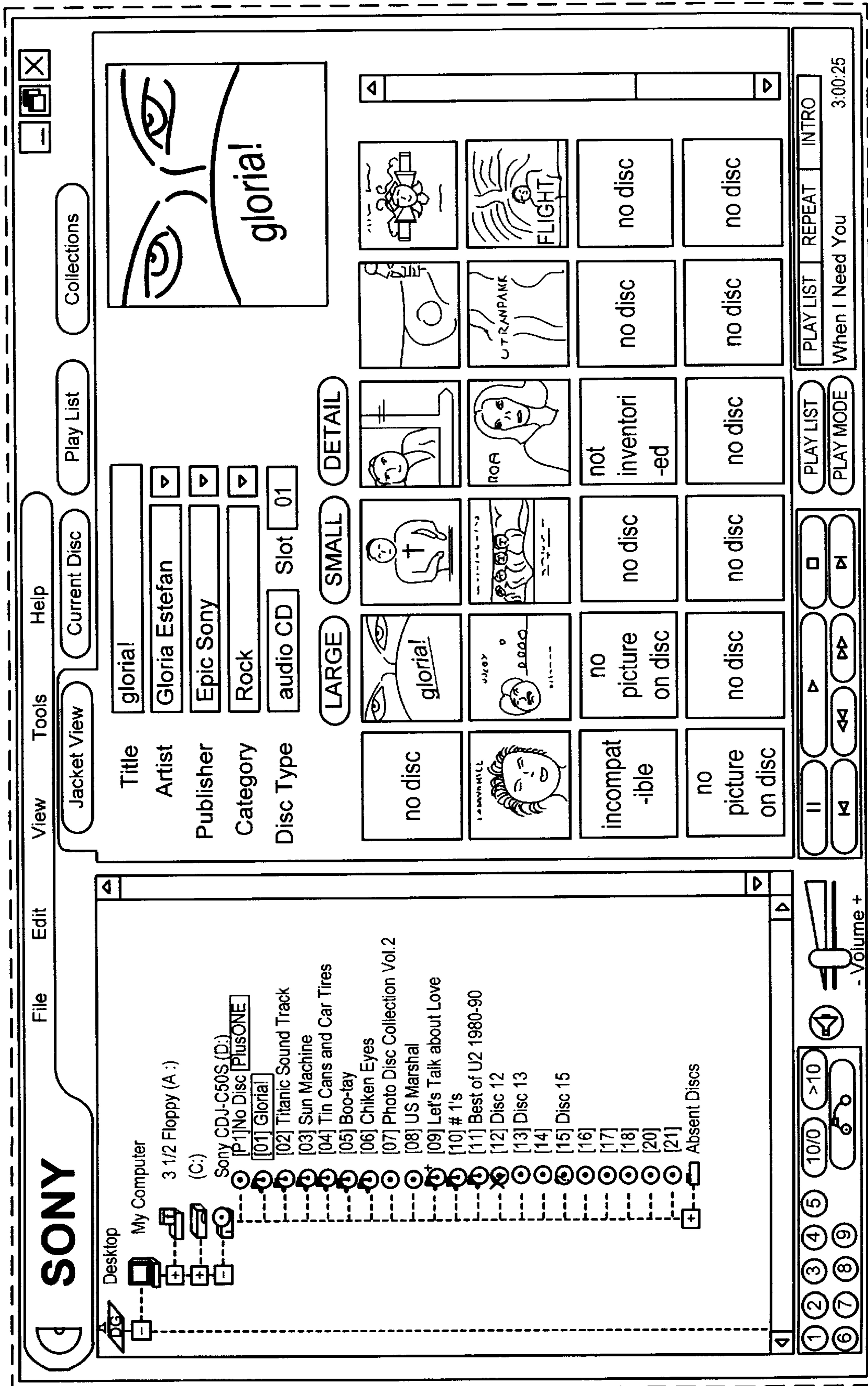

UNITED STATES PATENT AND TRADEMARK OFFICE  
**CERTIFICATE OF CORRECTION**

PATENT NO. : Des 436580 B1  
DATED : January 23, 2001  
INVENTOR(S) : Hiroaki Nakano, Norman P. Katz, Hiroyuki Shinkai, Junichi Nakamura

Page 1 of 1

It is certified that error appears in the above-identified patent and that said Letters Patent is hereby corrected as shown below:

Inventor No.1 should read -- Nakano --.

Signed and Sealed this

Twenty-first Day of August, 2001

*Attest:*

*Nicholas P. Godici*

*Attesting Officer*

NICHOLAS P. GODICI  
*Acting Director of the United States Patent and Trademark Office*