



US00D436566S

(12) **United States Design Patent**  
**Iacovelli et al.**

(10) **Patent No.:** **US D436,566 S**

(45) **Date of Patent:** **\*\* Jan. 23, 2001**

(54) **FLOOR MAT**

(75) Inventors: **Marc Iacovelli; Saied Hussaini**, both of Miami, FL (US)

(73) Assignee: **Rally Manufacturing, Inc.**, Miami, FL (US)

(\*\*) Term: **14 Years**

(21) Appl. No.: **29/119,084**

(22) Filed: **Feb. 23, 2000**

(51) **LOC (7) Cl.** ..... **12-16**

(52) **U.S. Cl.** ..... **D12/203**

(58) **Field of Search** ..... D12/203; D6/582, D6/583, 585-586, 592; 296/97.23; 15/215-217; 428/141; 280/163, 164.1

(56) **References Cited**

**U.S. PATENT DOCUMENTS**

D. 178,819	*	9/1956	Barnes	.....	D12/203
D. 220,260	*	3/1971	Gerber	.....	D12/203
D. 232,532	*	8/1974	Wells	.....	D12/203
D. 232,534	*	8/1974	Krusinski et al.	.....	D12/203
D. 232,537	*	8/1974	Krusinski et al.	.....	D12/203
D. 232,824	*	9/1974	Gerber	.....	D12/203
D. 257,969	*	1/1981	Wooters	.....	D12/203
D. 259,717	*	6/1981	Wooters	.....	D12/203
D. 302,416	*	7/1989	Lehner et al.	.....	D12/203
D. 325,555	*	4/1992	Primeau	.....	D12/203

D. 358,572	*	5/1995	Thundercloud	.....	D12/203
D. 394,036	*	5/1998	Mauffette	.....	D12/203
D. 412,950	*	3/2000	Lu	.....	D12/203

\* cited by examiner

*Primary Examiner*—Stacia Cadmus

(74) *Attorney, Agent, or Firm*—Liniak, Berenato, Longacre & White

(57) **CLAIM**

The ornamental design for a floor mat, as shown and described.

**DESCRIPTION**

FIG. 1 is a front view of a floor mat showing my new design; FIG. 2 is a rear view of the floor mat shown in FIG. 1; FIG. 3 is an enlarged left side view of the floor mat shown in FIG. 1; FIG. 4 is an enlarged right side view of the floor mat shown in FIG. 1; FIG. 5 is an enlarged top view of the floor mat shown in FIG. 1; FIG. 6 is an enlarged bottom view of the floor mat shown in FIG. 1; and, FIG. 7 is a reduced top and left side perspective view of the floor mat shown in FIG. 1.

The broken line showing in FIGS. 2-6 is used to show the relationship between the two halves of the floor mat which have been shown separated for ease of illustration.

**1 Claim, 5 Drawing Sheets**

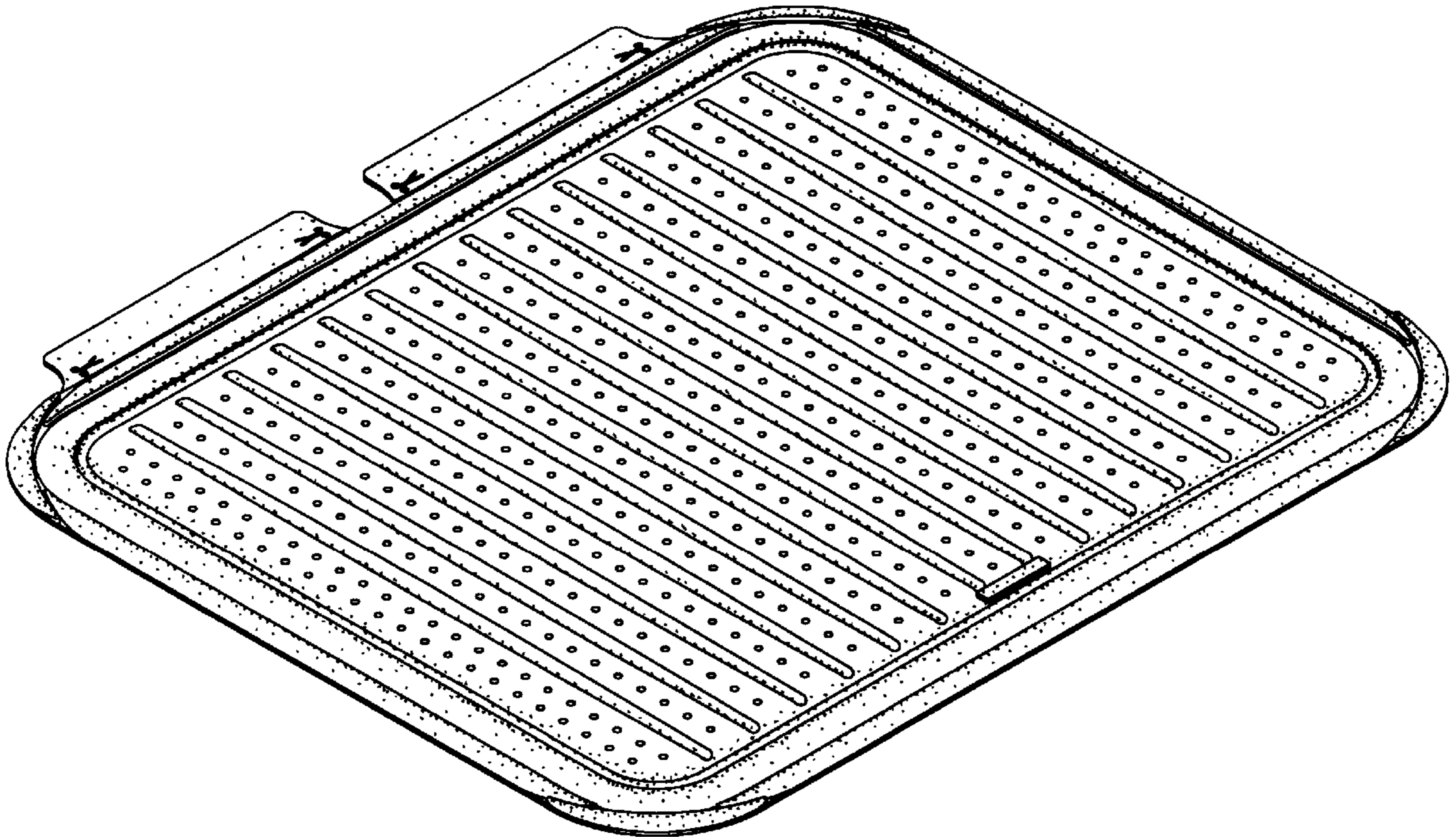

Fig. 1

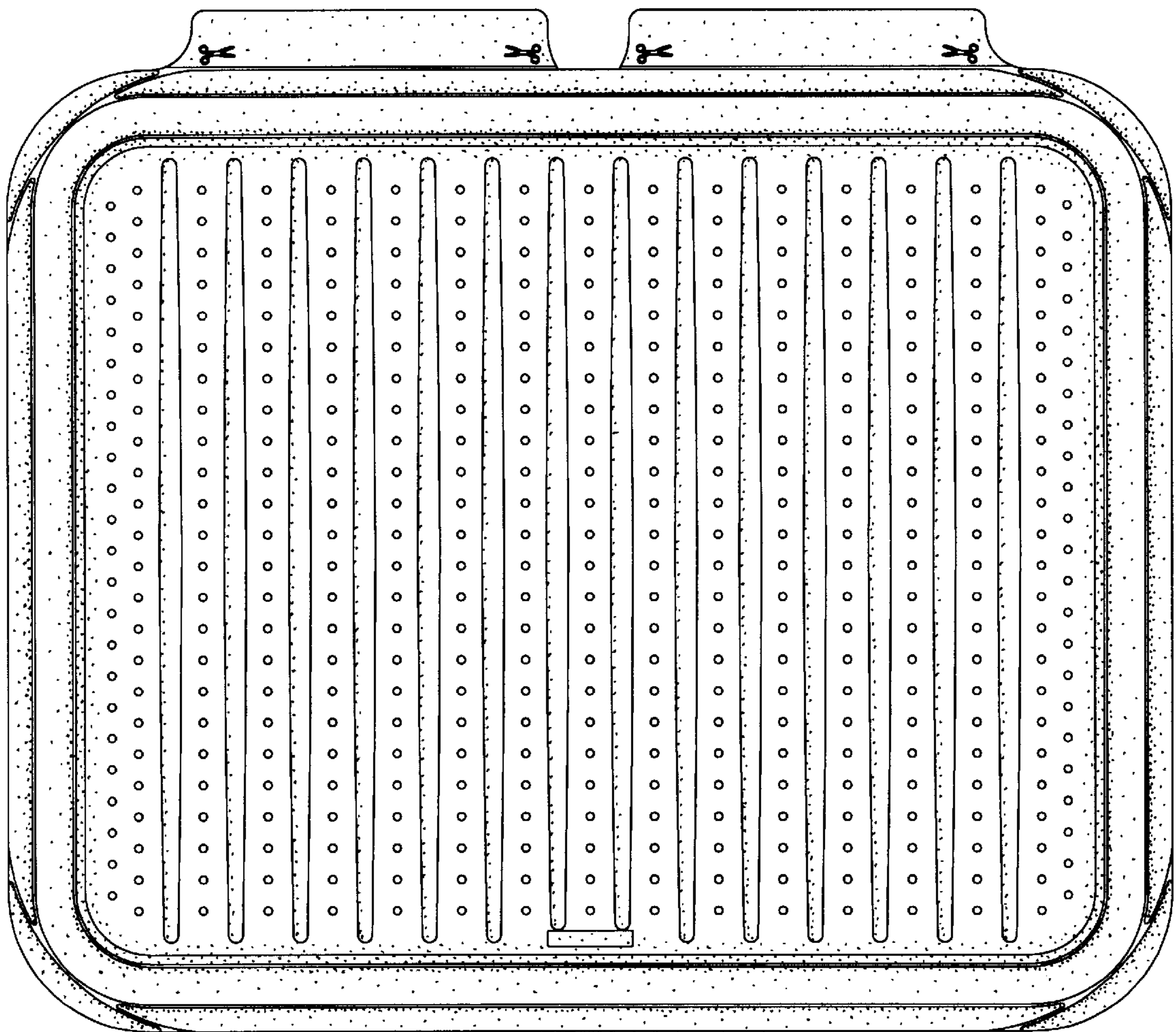



Fig. 2

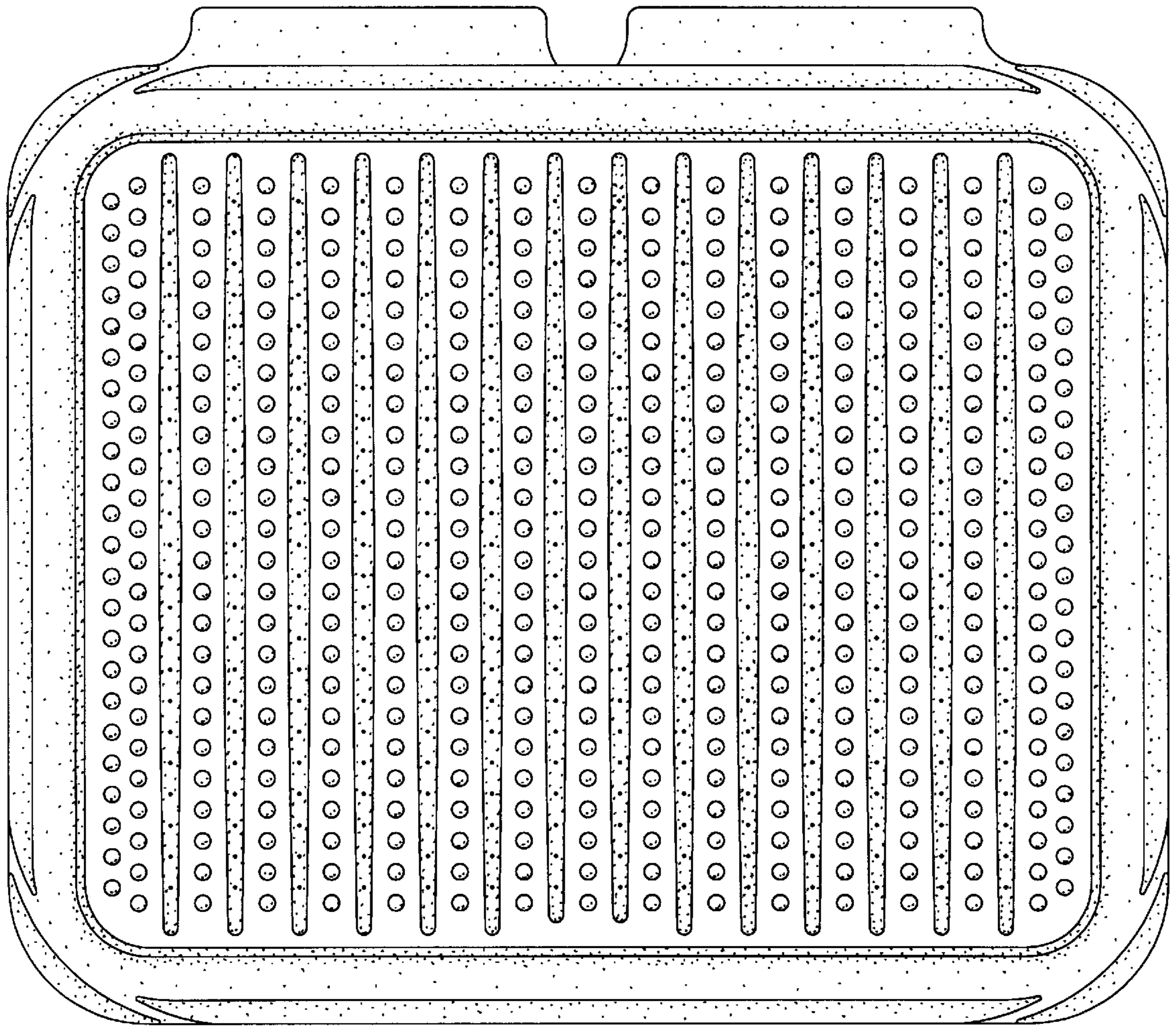

Fig. 3

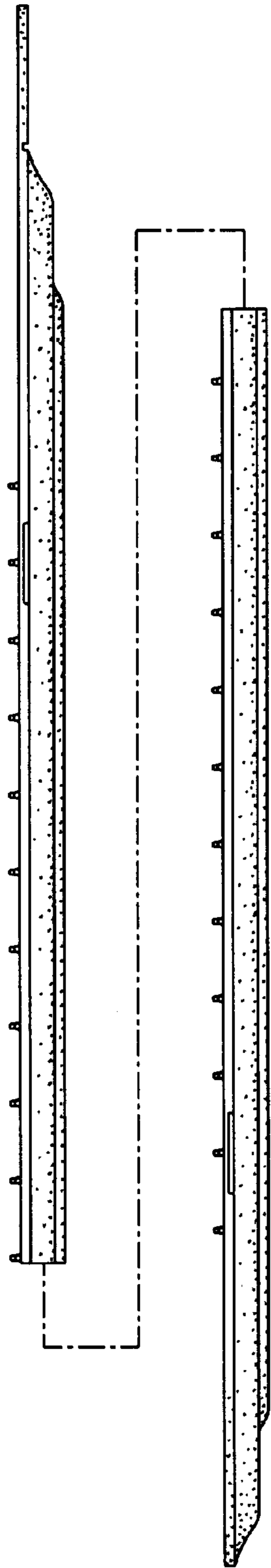

Fig. 4

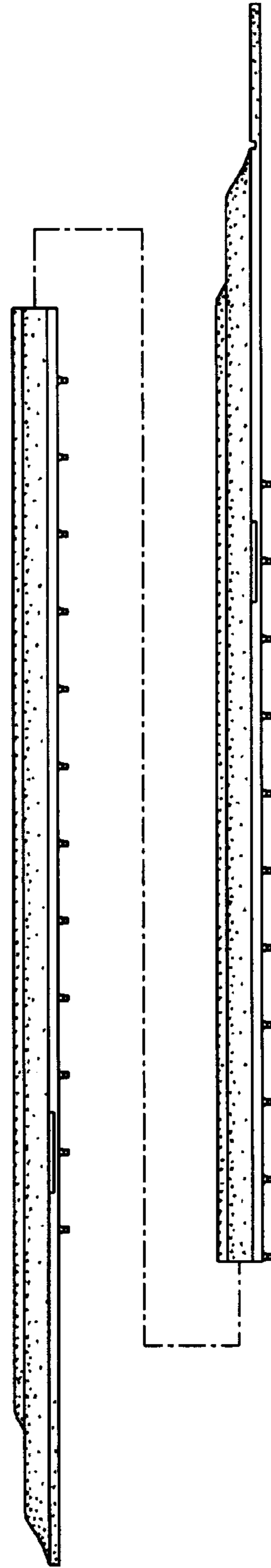

Fig. 5

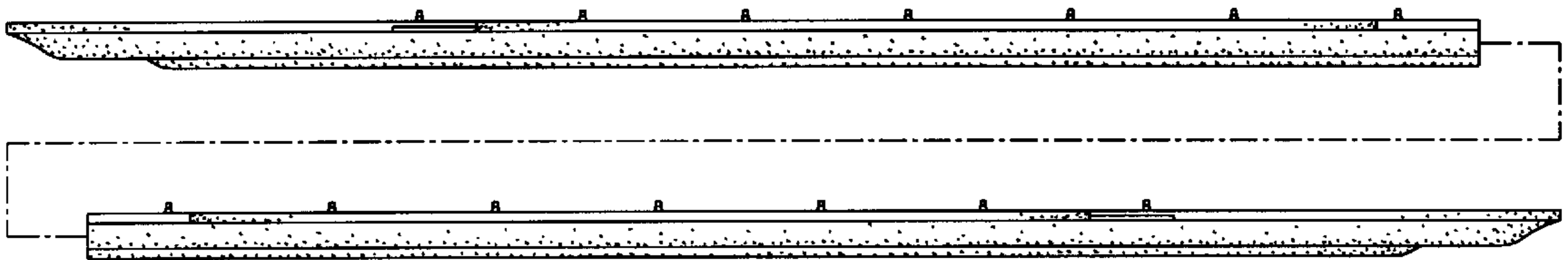

Fig. 6

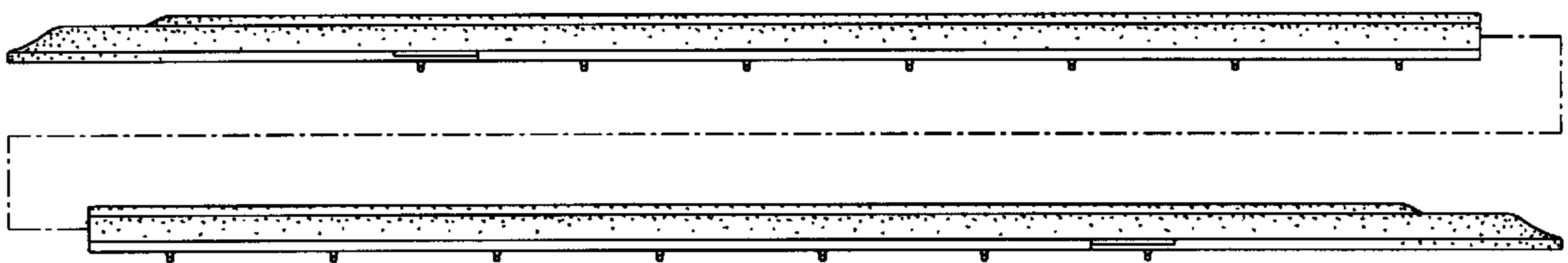

Fig. 7

