



US00D436558S

(12) **United States Design Patent**
Fischer et al.

(10) **Patent No.: US D436,558 S**

(45) **Date of Patent: ** Jan. 23, 2001**

(54) **TRUCK FRAME CROSSMEMBER**

5,265,907 * 11/1993 Tostado 280/788
5,415,107 * 5/1995 Tutzouer 105/118.2

(75) Inventors: **Kenneth S. Fischer; David A. Melton,**
both of Portland, OR (US); **Roger P.**
Penzotti, Mount Vernon, WA (US);
Jonathan L. Land, Flower Mound, TX
(US)

* cited by examiner

Primary Examiner—Melody N. Brown

(74) *Attorney, Agent, or Firm*—Christensen O'Connor
Johnson Kindness PLLC

(73) Assignee: **PACCAR Inc.,** Bellevue, WA (US)

(57) **CLAIM**

(**) Term: **14 Years**

The ornamental design for a truck frame crossmember, as
shown and described.

(21) Appl. No.: **29/114,465**

DESCRIPTION

(22) Filed: **Nov. 24, 1999**

(51) **LOC (7) Cl. 12-08**

(52) **U.S. Cl. D12/93**

(58) **Field of Search** D12/93, 96, 97,
D12/98, 99, 196; 296/180.1, 180.2, 181,
183; 280/788, 711-713, 498; 105/118.2

FIG. 1 is a top perspective view of a first embodiment of the
subject design truck frame crossmember;
FIG. 2 is a bottom perspective view of the first embodiment;
FIG. 3 is a top plan view of the first embodiment;
FIG. 4 is a bottom plan view of the first embodiment;
FIG. 5 is a side view of the first embodiment, as viewed from
either side; and,
FIG. 6 is an end view of the first embodiment, as viewed
from either end.

(56) **References Cited**

U.S. PATENT DOCUMENTS

4,645,227 * 2/1987 Callahan 280/498

1 Claim, 4 Drawing Sheets

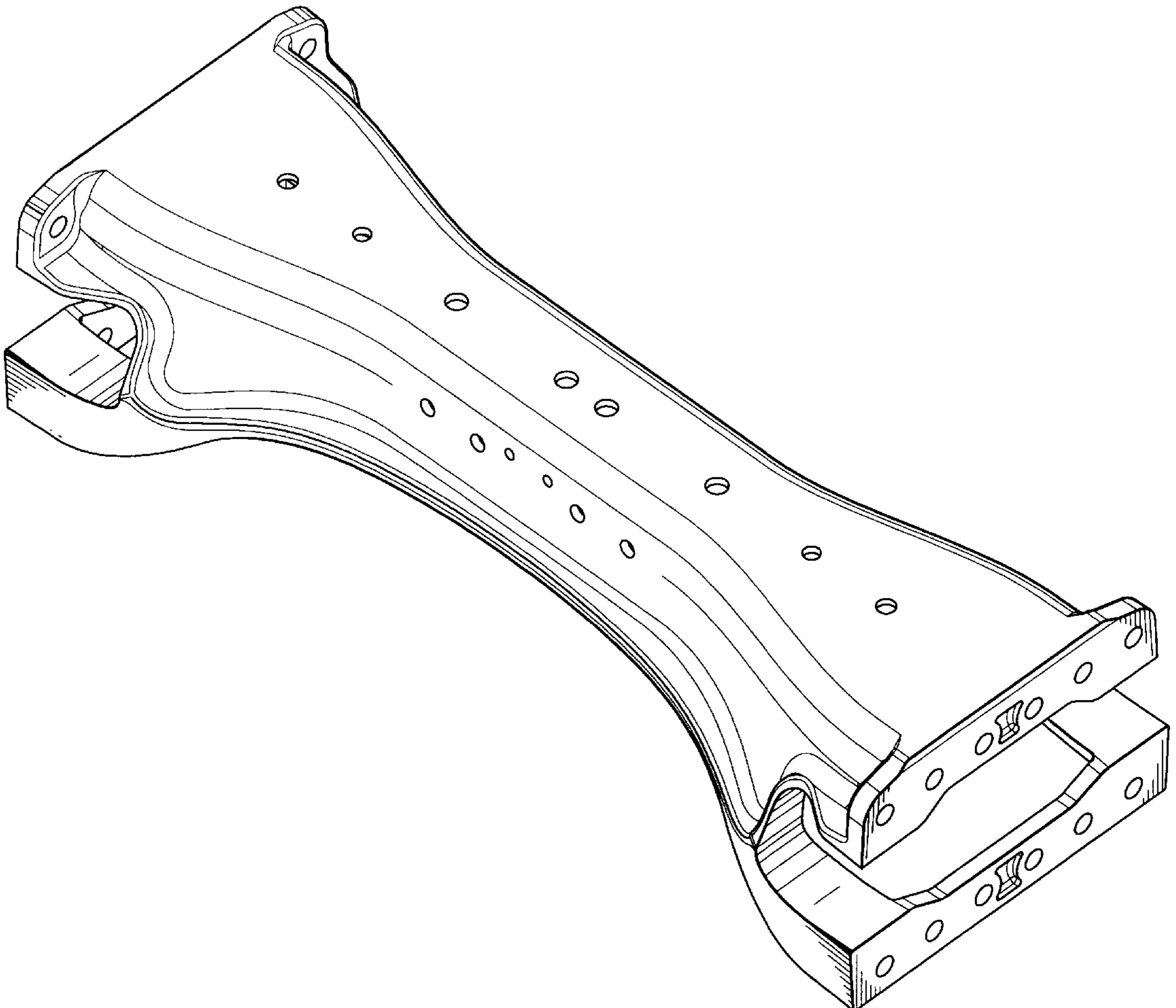

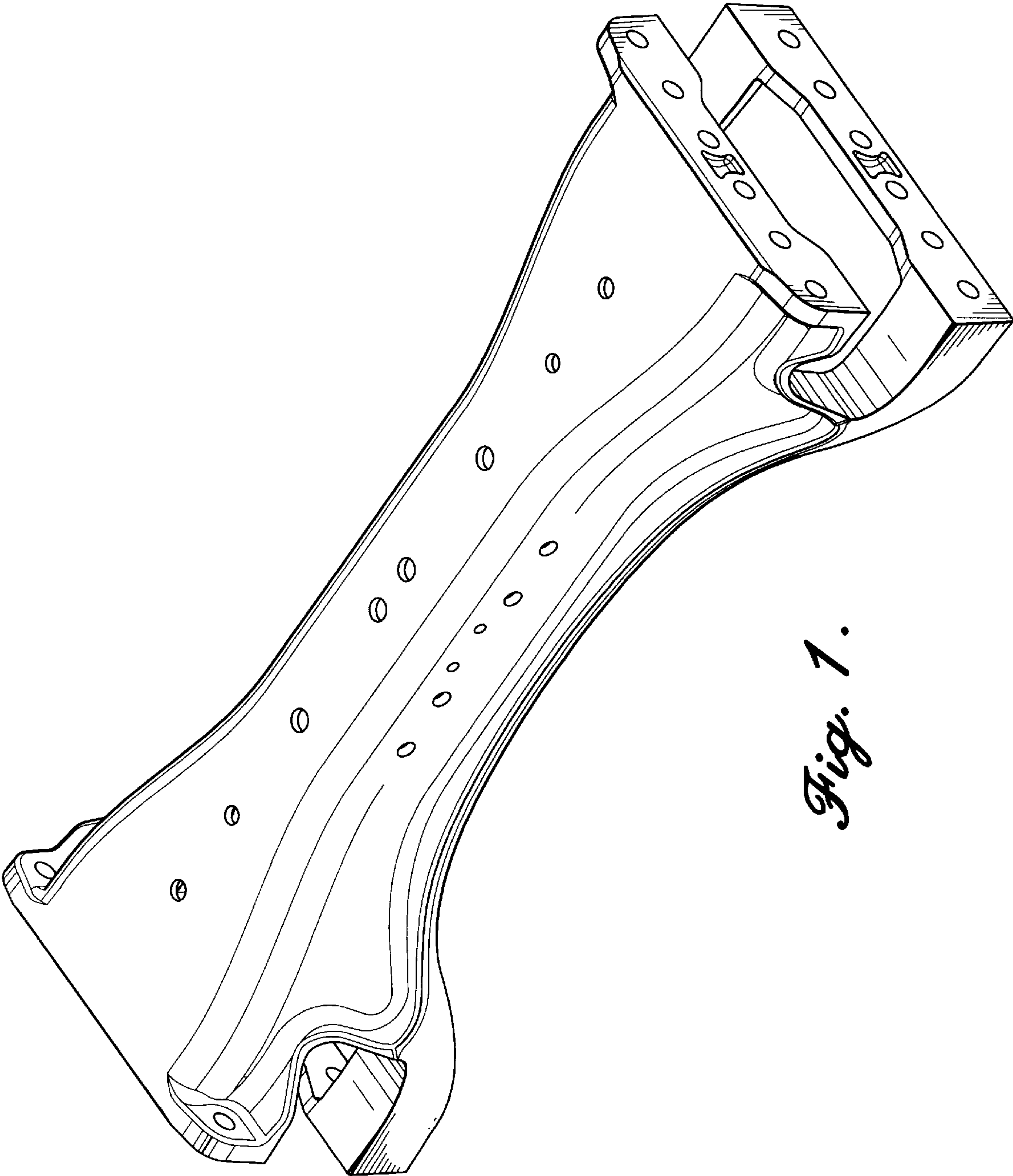

Fig. 1.

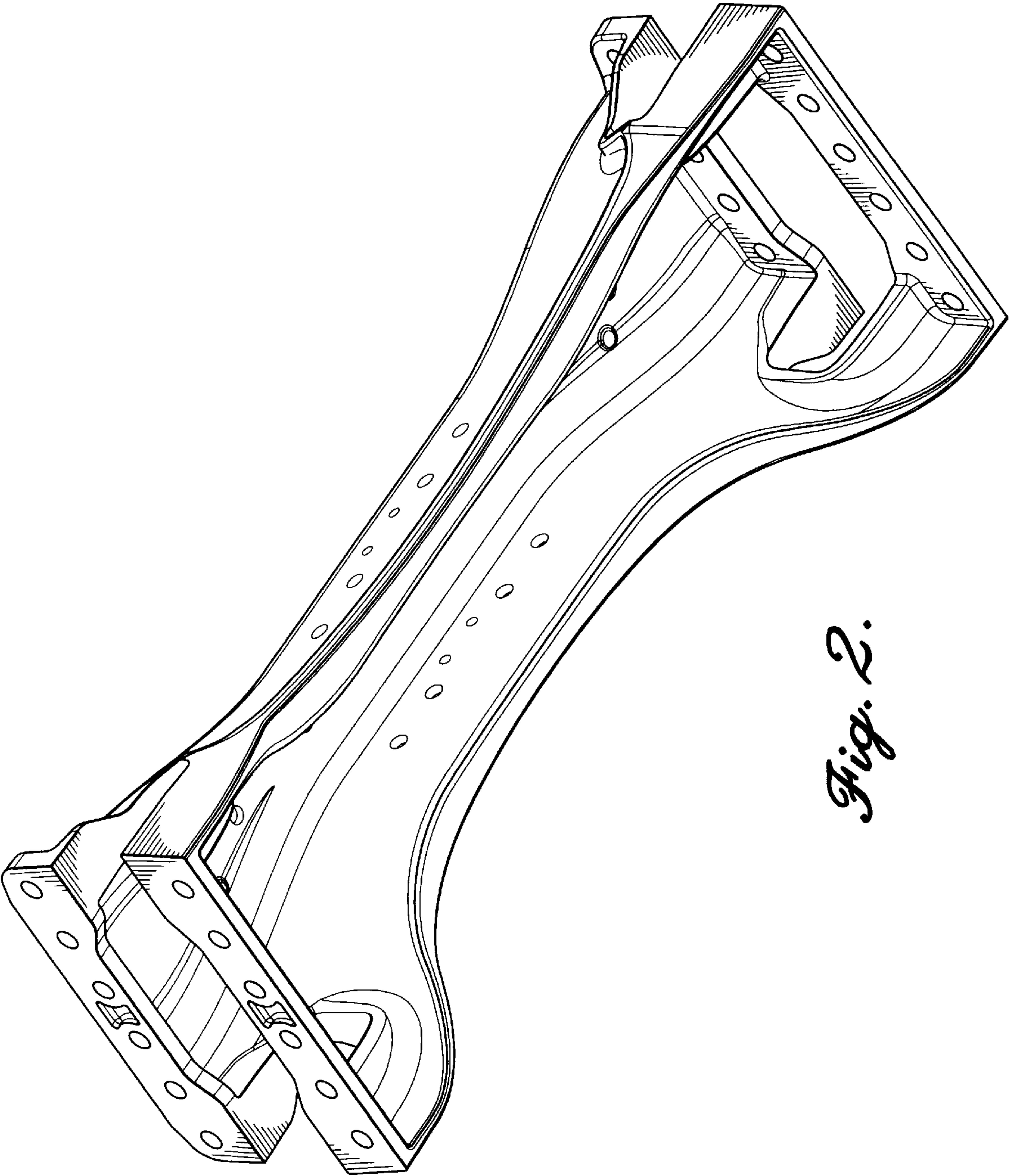

Fig. 2.

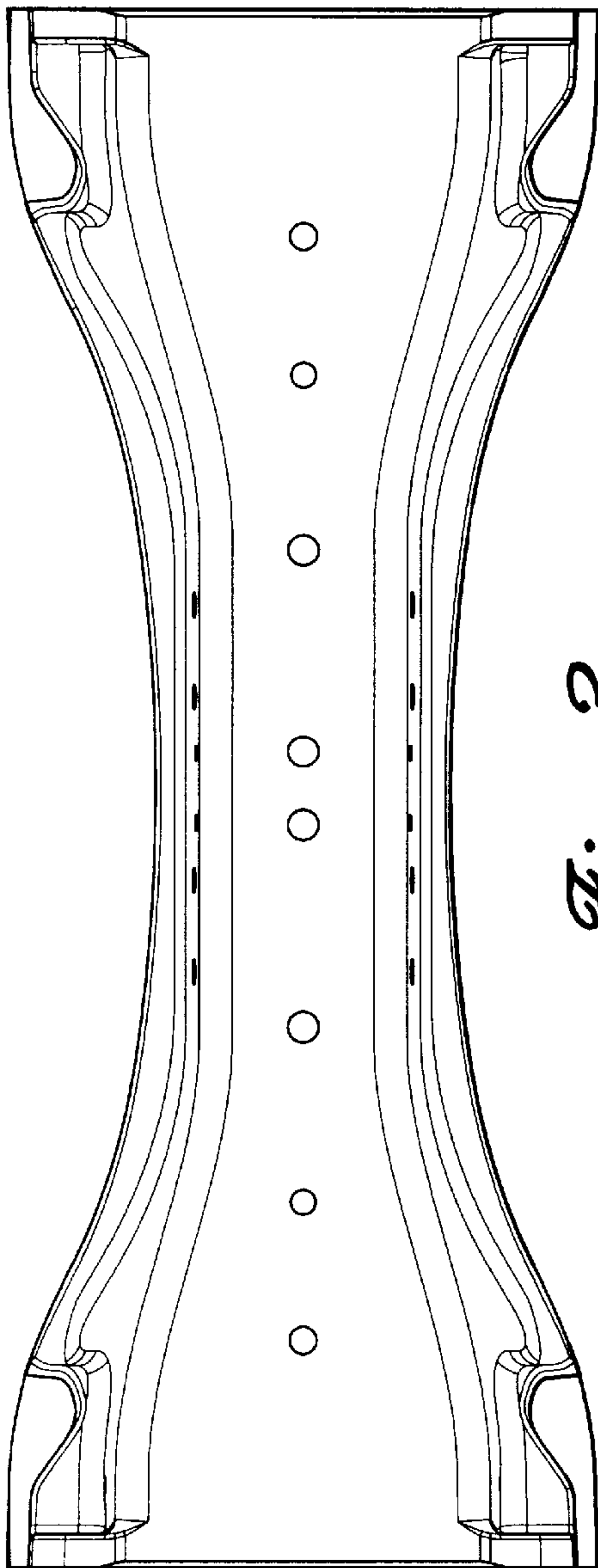

Fig. 3.

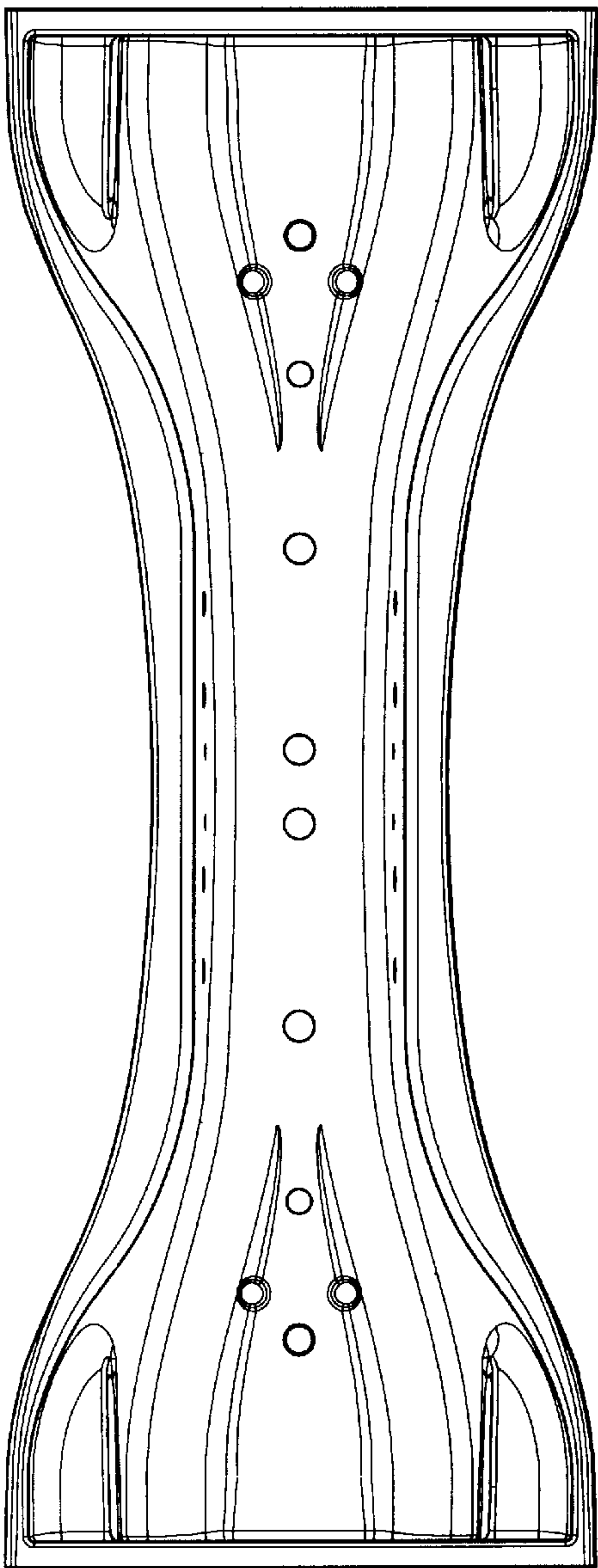

Fig. 4.

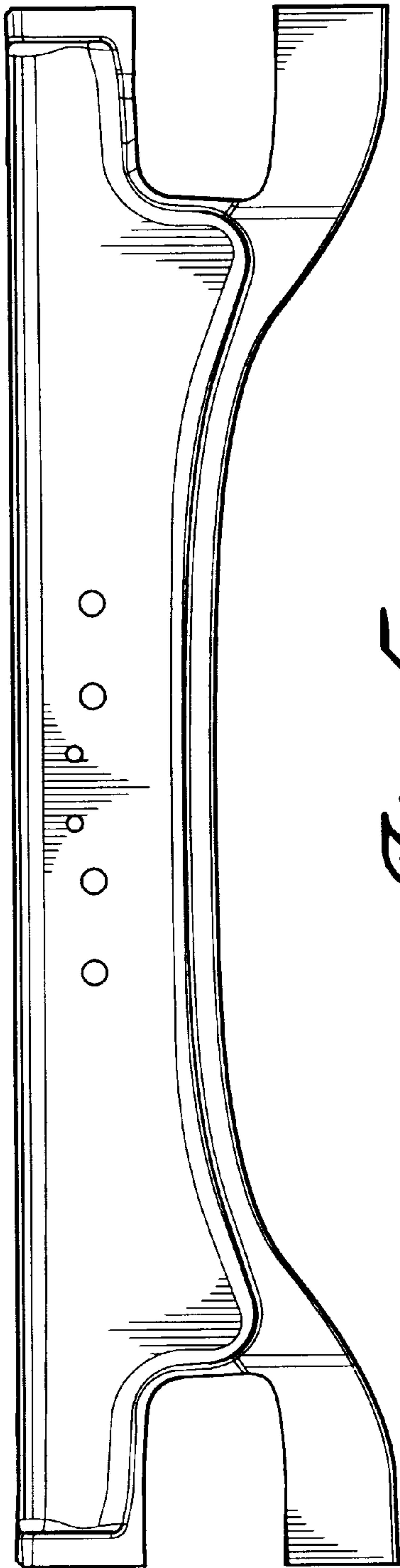

Fig. 5.

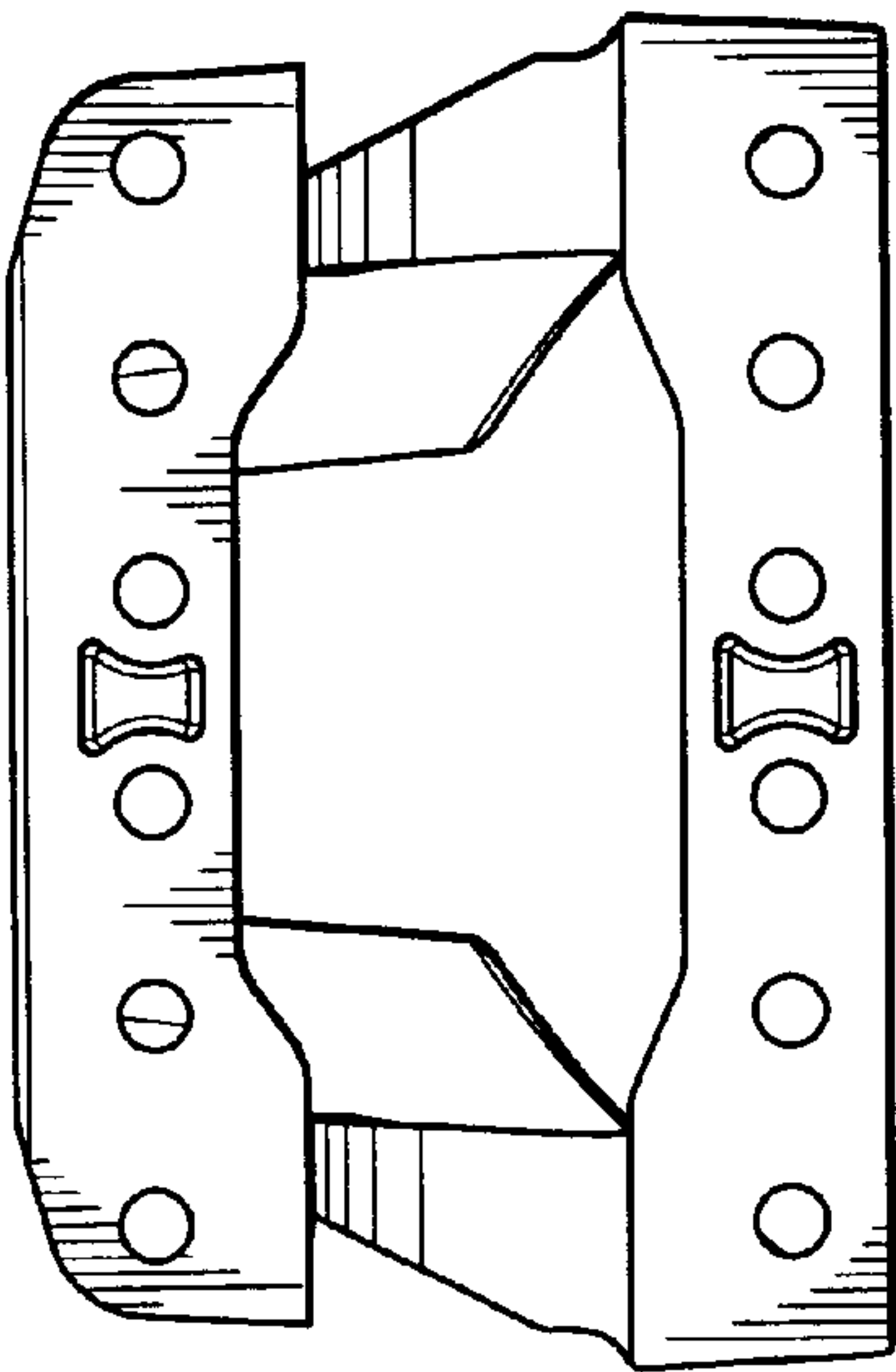

Fig. 6.