



US00D436550S

(12) **United States Design Patent**
Versace

(10) **Patent No.:** **US D436,550 S**

(45) **Date of Patent:** **** Jan. 23, 2001**

(54) **RING**

(75) Inventor: **Donatella Versace**, Milan (IT)

(73) Assignee: **Gianni Versace SpA**, Milan (IT)

(**) Term: **14 Years**

(21) Appl. No.: **29/113,021**

(22) Filed: **Oct. 28, 1999**

(30) **Foreign Application Priority Data**

Apr. 28, 1999 (IT) MI9900246

(51) **LOC (7) Cl.** **11-01**

(52) **U.S. Cl.** **D11/26**

(58) **Field of Search** D11/26-39, 78;
63/15, 15.1-15.4, 15.45, 15.65, 15.7-15.8,
26-28

(56) **References Cited**

U.S. PATENT DOCUMENTS

- D. 35,163 * 10/1901 Selmeier D11/36
- D. 156,952 * 1/1950 Gil et al. D11/26
- D. 170,370 * 9/1953 Philippe D11/78

- D. 197,800 * 3/1964 Nolen D11/26
- D. 224,555 * 8/1972 Willner D11/26
- D. 334,001 * 3/1993 Muse D11/30
- D. 399,778 * 10/1998 Bulgari D11/26
- D. 412,457 * 8/1999 Perrin et al. D11/26
- D. 427,538 * 7/2000 Kern D11/26

* cited by examiner

Primary Examiner—Cathy Anne MacCormac

(74) *Attorney, Agent, or Firm*—Marguerite Del Valle

(57) **CLAIM**

I claim the ornamental design for the ring, as shown and described.

DESCRIPTION

FIG. 1 is a front perspective view of the new ornamental ring of the present invention.

FIG. 2 is a front view thereof.

FIG. 3 is a right side view, of which the left side is a mirror image, thereof.

FIG. 4 is a back view thereof; and,

FIG. 5 is a top view, of which bottom is a mirror image, thereof.

1 Claim, 3 Drawing Sheets

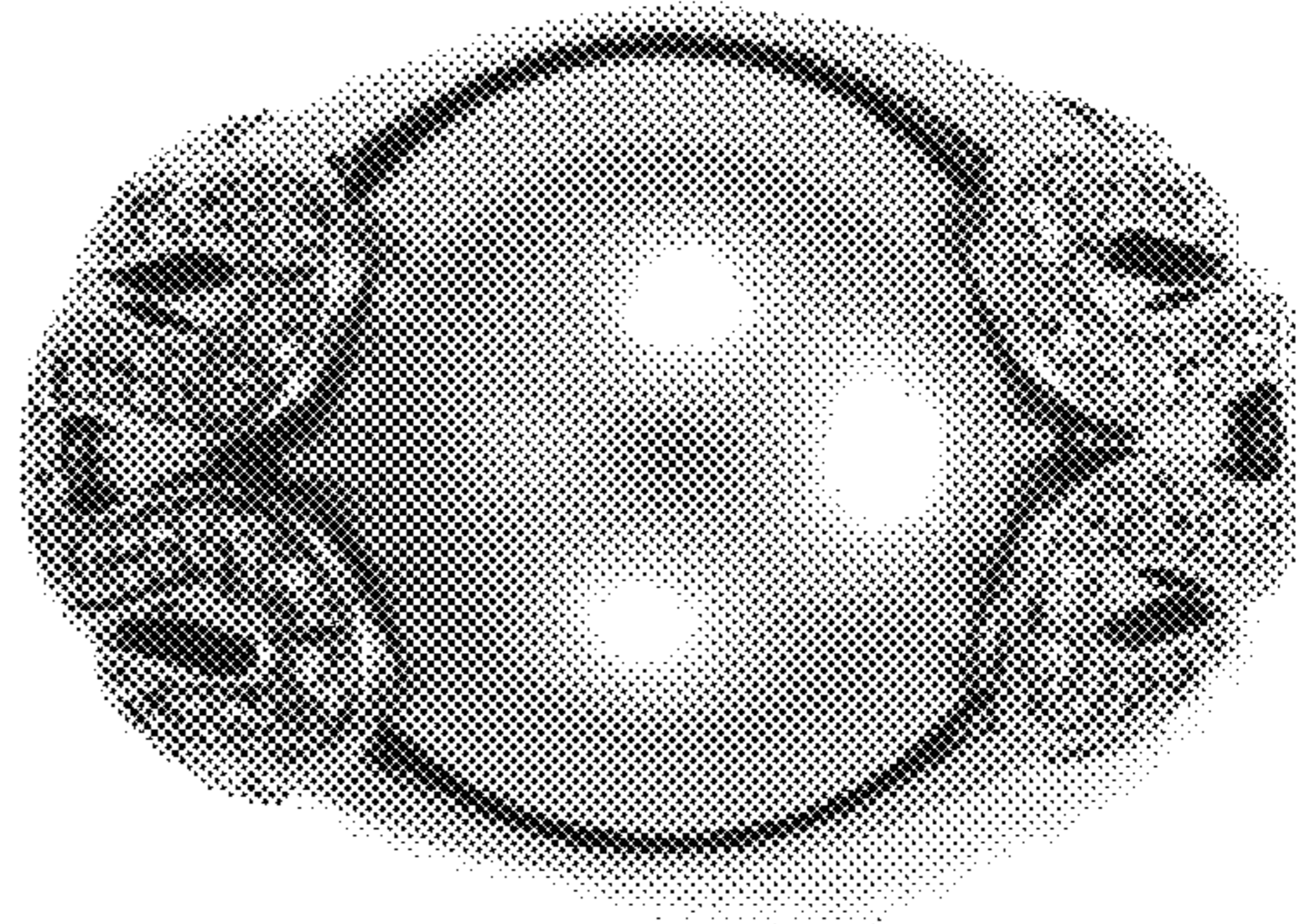
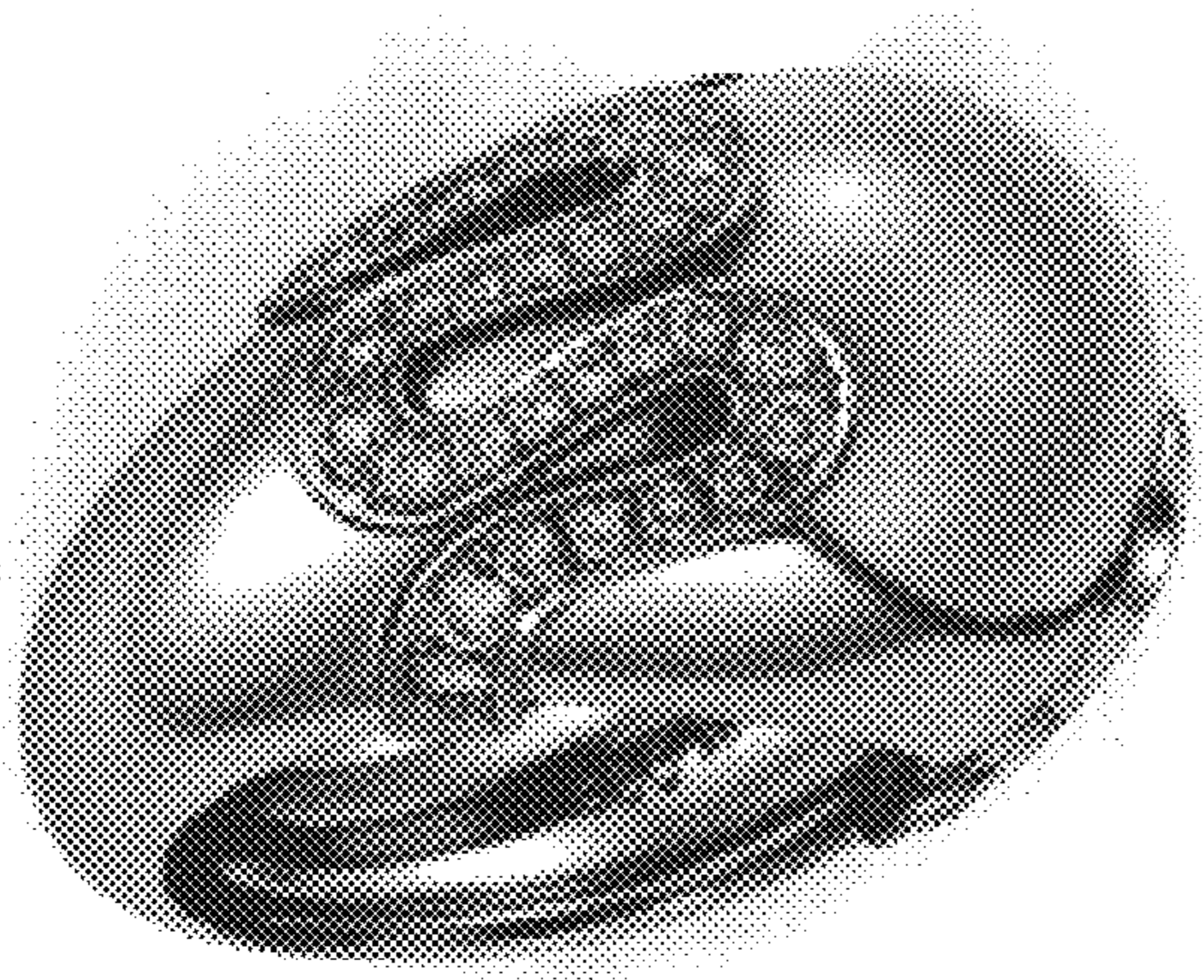

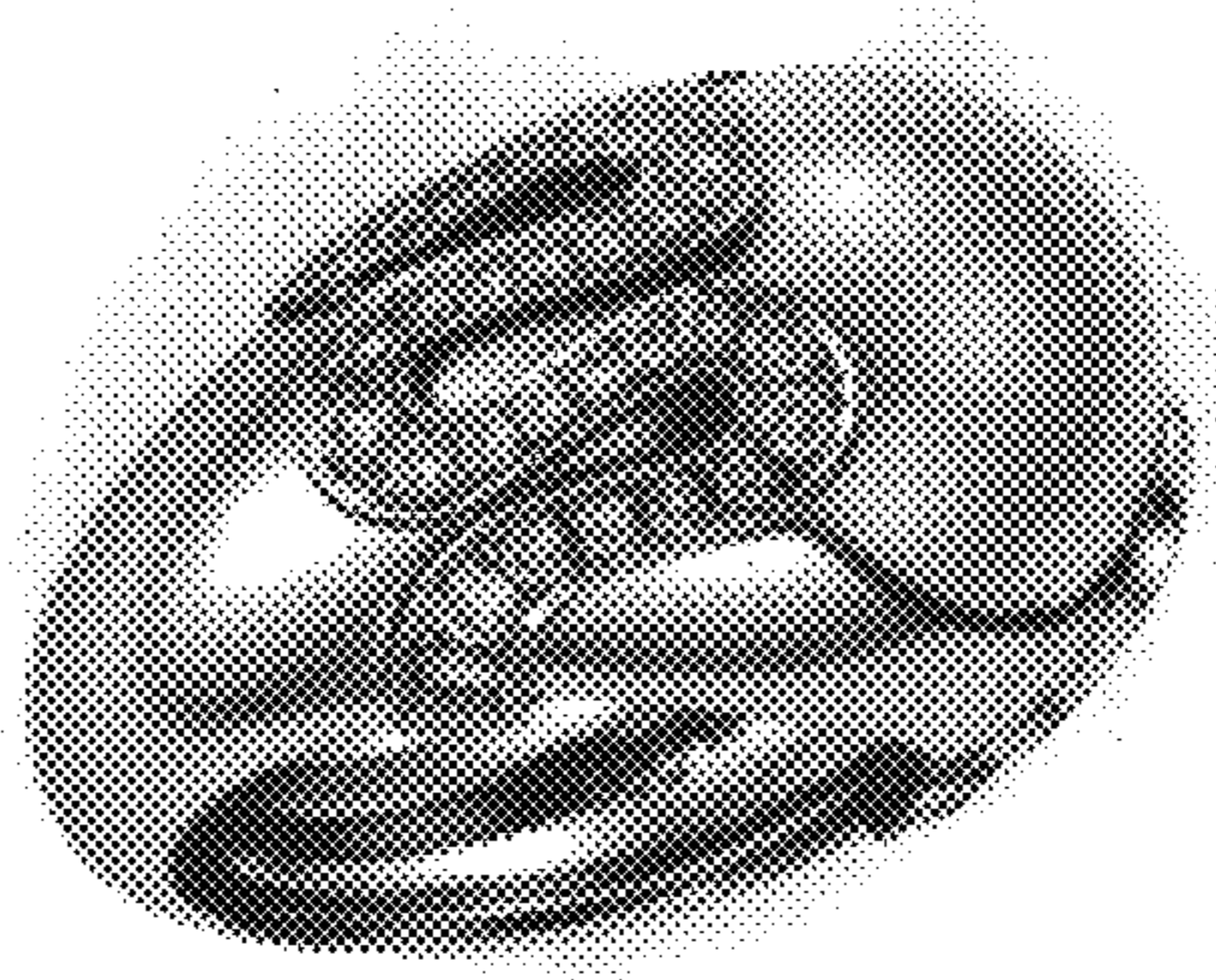

Fig. 1

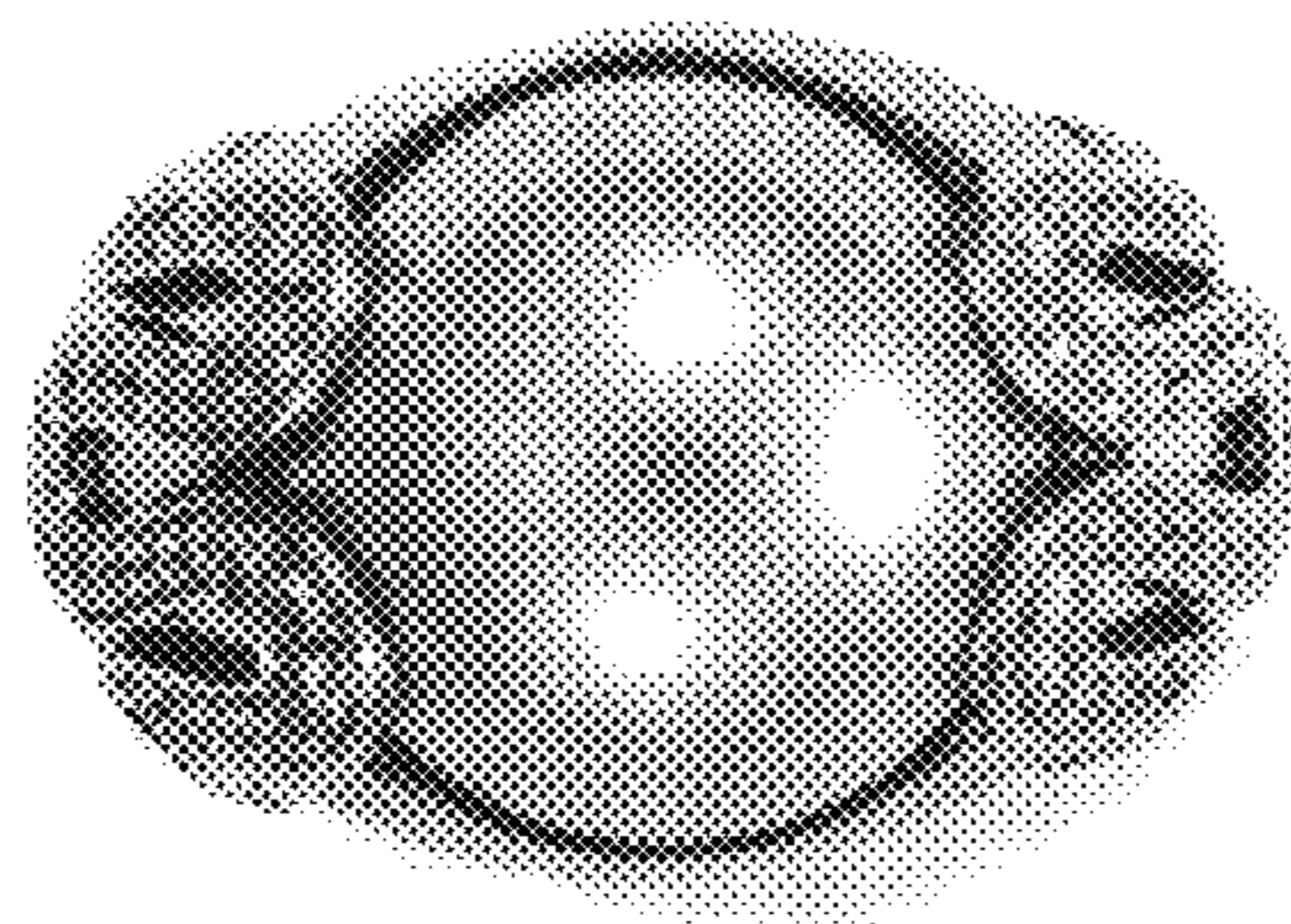

Fig. 2

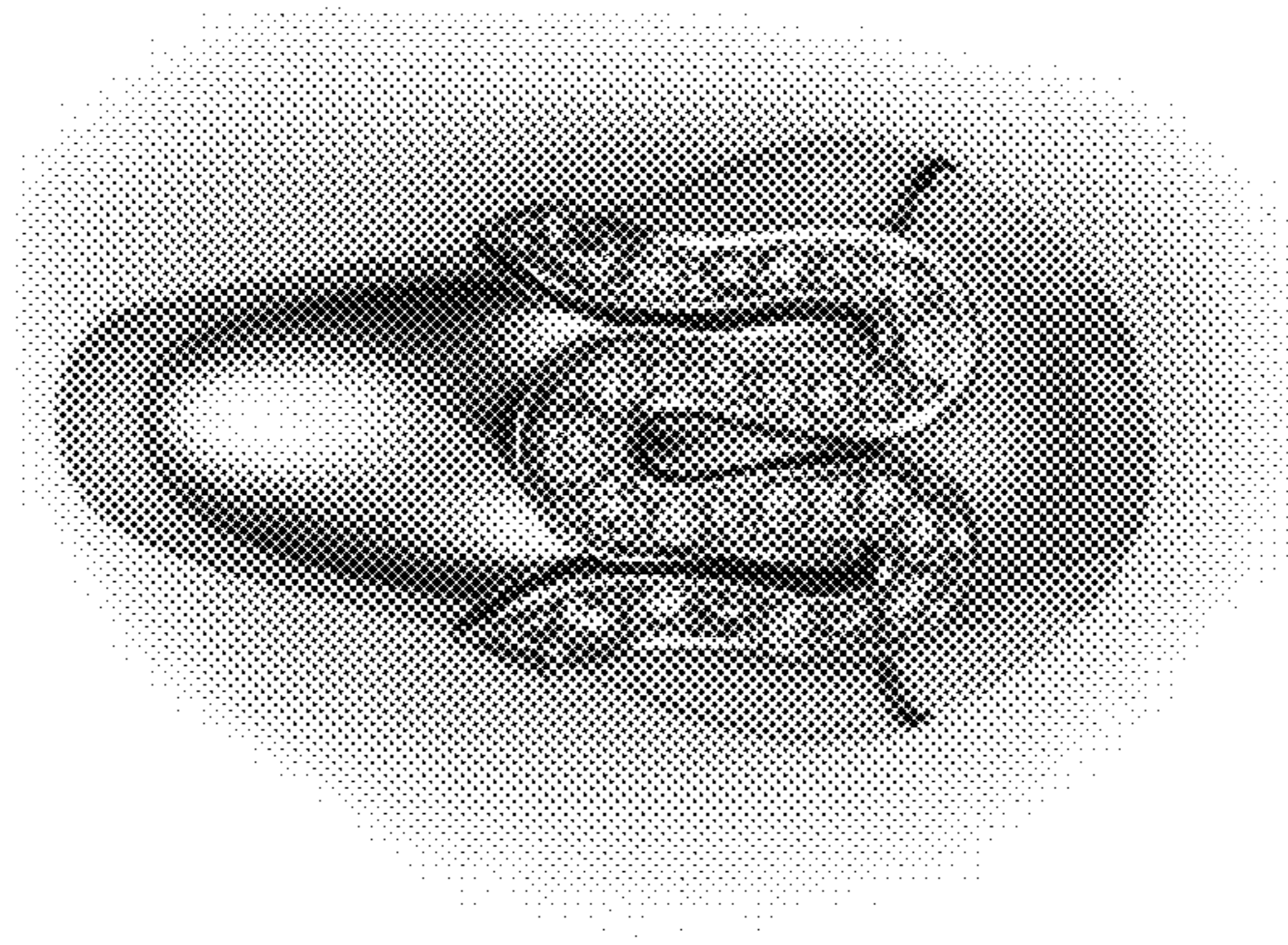

Fig. 3

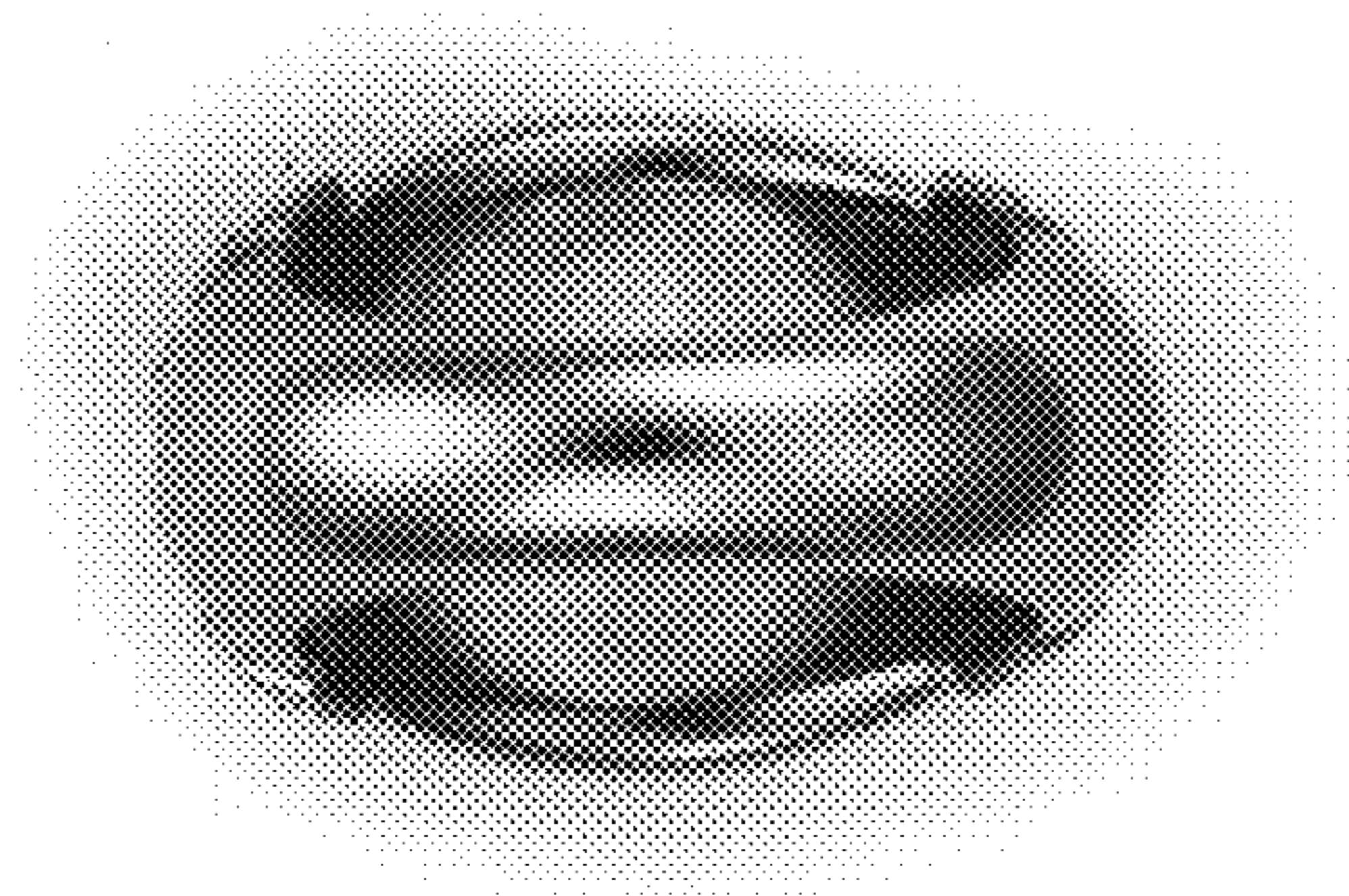

Fig. 4



Fig. 5