



US00D436519S

(12) **United States Design Patent** (10) **Patent No.:** **US D436,519 S**
Shampine (45) **Date of Patent:** **** Jan. 23, 2001**

(54) **COILED TUBING GUIDE FOR A COILED TUBING REEL**

(75) Inventor: **Rod W. Shampine**, Houston, TX (US)

(73) Assignee: **Schlumberger Technology Corporation**, Sugar Land, TX (US)

(**) Term: **14 Years**

(21) Appl. No.: **29/115,054**

(22) Filed: **Dec. 7, 1999**

(51) **LOC (7) Cl.** **08-05**

(52) **U.S. Cl.** **D8/356**

(58) **Field of Search** D8/356; 254/134.4;
166/77.2, 85.5

(56) **References Cited**

U.S. PATENT DOCUMENTS

5,699,996 * 12/1997 Boyle 254/134.4
5,799,731 * 9/1998 Avakov et al. 166/77.2
5,803,168 * 9/1998 Lormand et al. 166/77.2

* cited by examiner

Primary Examiner—Holly Baynham

(74) *Attorney, Agent, or Firm*—Gordon G. Waggett; Robin C. Nava

(57) **CLAIM**

The ornamental design for a coiled tubing guide for a coiled tubing reel, as shown and described.

DESCRIPTION

FIG. 1 is a side elevational view of the left side of the new design showing a coiled tubing guide for a coiled tubing reel;

FIG. 2 is a side elevational view of the right side of the coiled tubing guide shown in FIG. 1;

FIG. 3 is a top plan view of the coiled tubing guide shown in FIGS. 1 and 2;

FIG. 4 is a bottom plan view of the coiled tubing guide shown in FIGS. 1–3;

FIG. 5 is a rear elevational view of the coiled tubing guide shown in FIGS. 1–4; and,

FIG. 6 is a front elevational view of the coiled tubing guide shown in FIGS. 1–5.

The broken line showing of a coiled tubing reel and a partial trailer structure is for illustrative purposes only and forms no part of the claimed design.

1 Claim, 4 Drawing Sheets

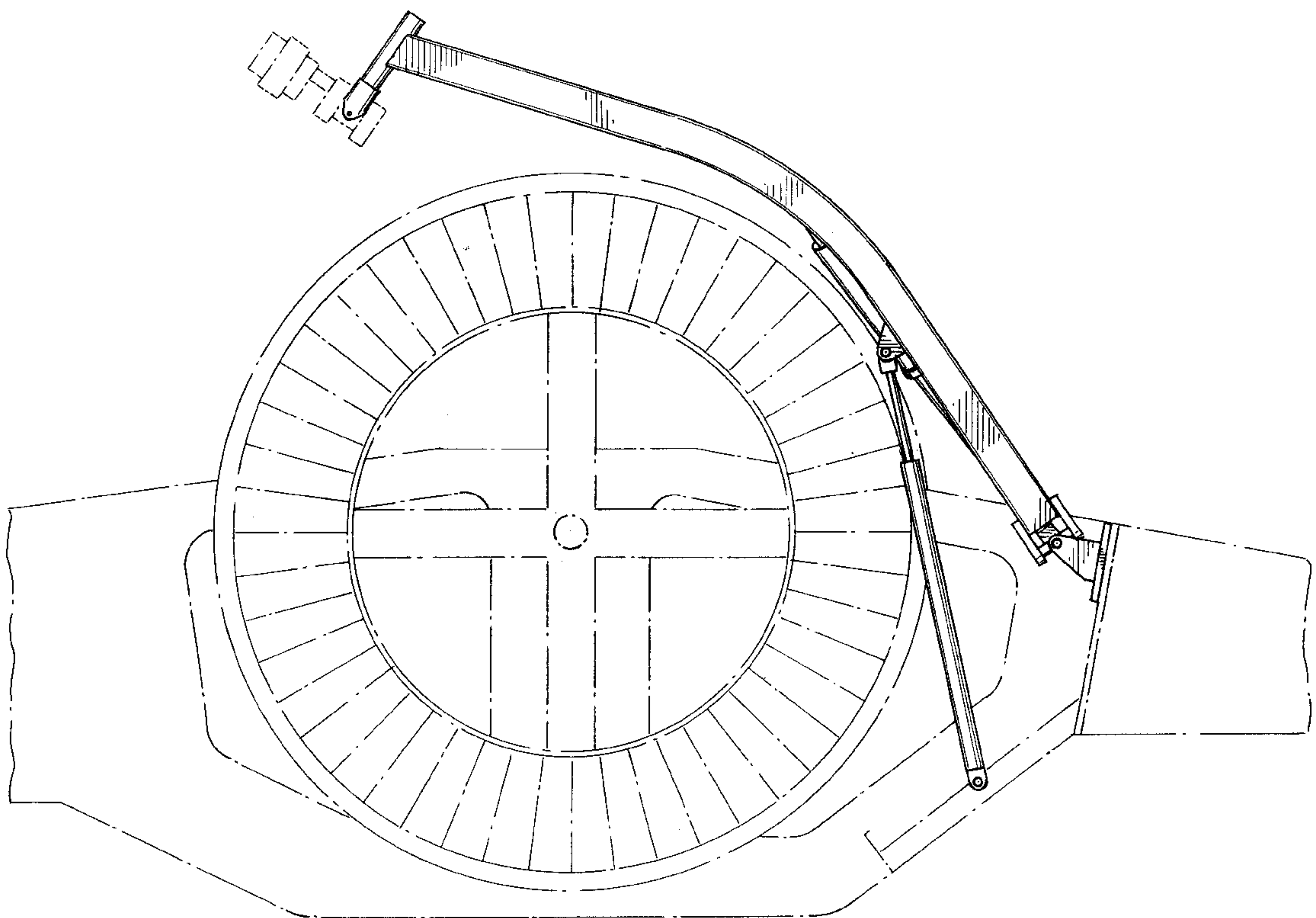
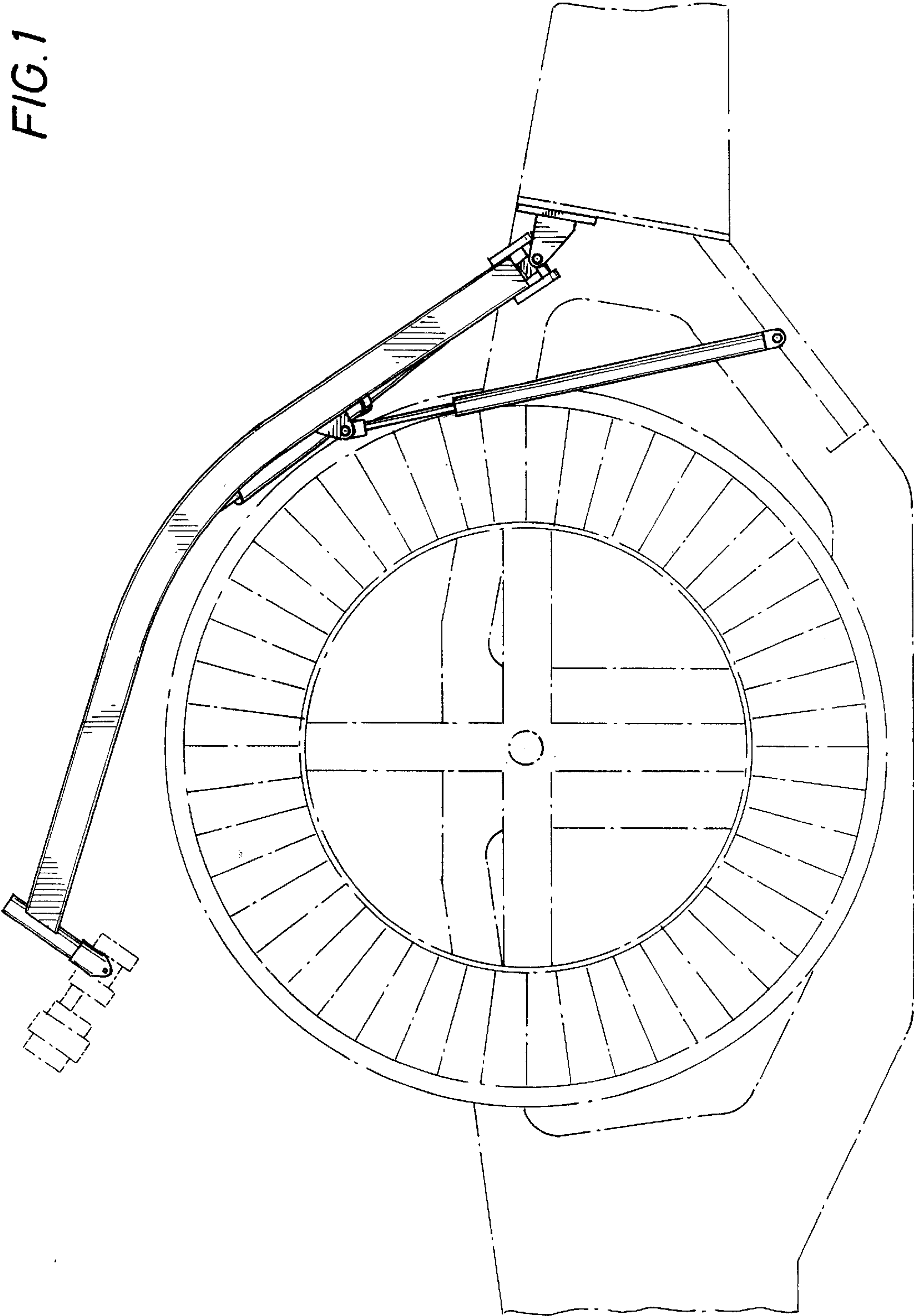

FIG. 1



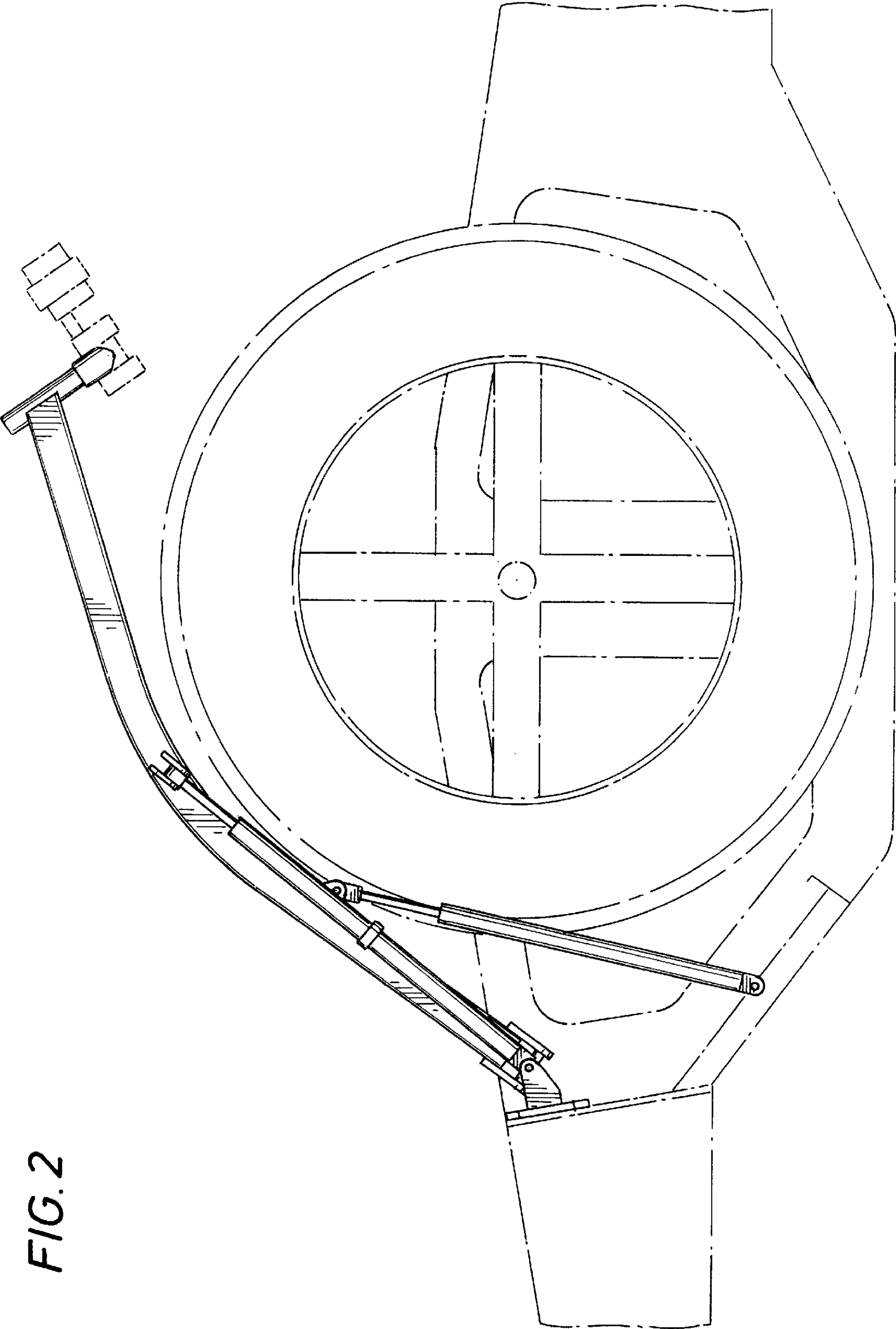

FIG. 2

FIG. 3

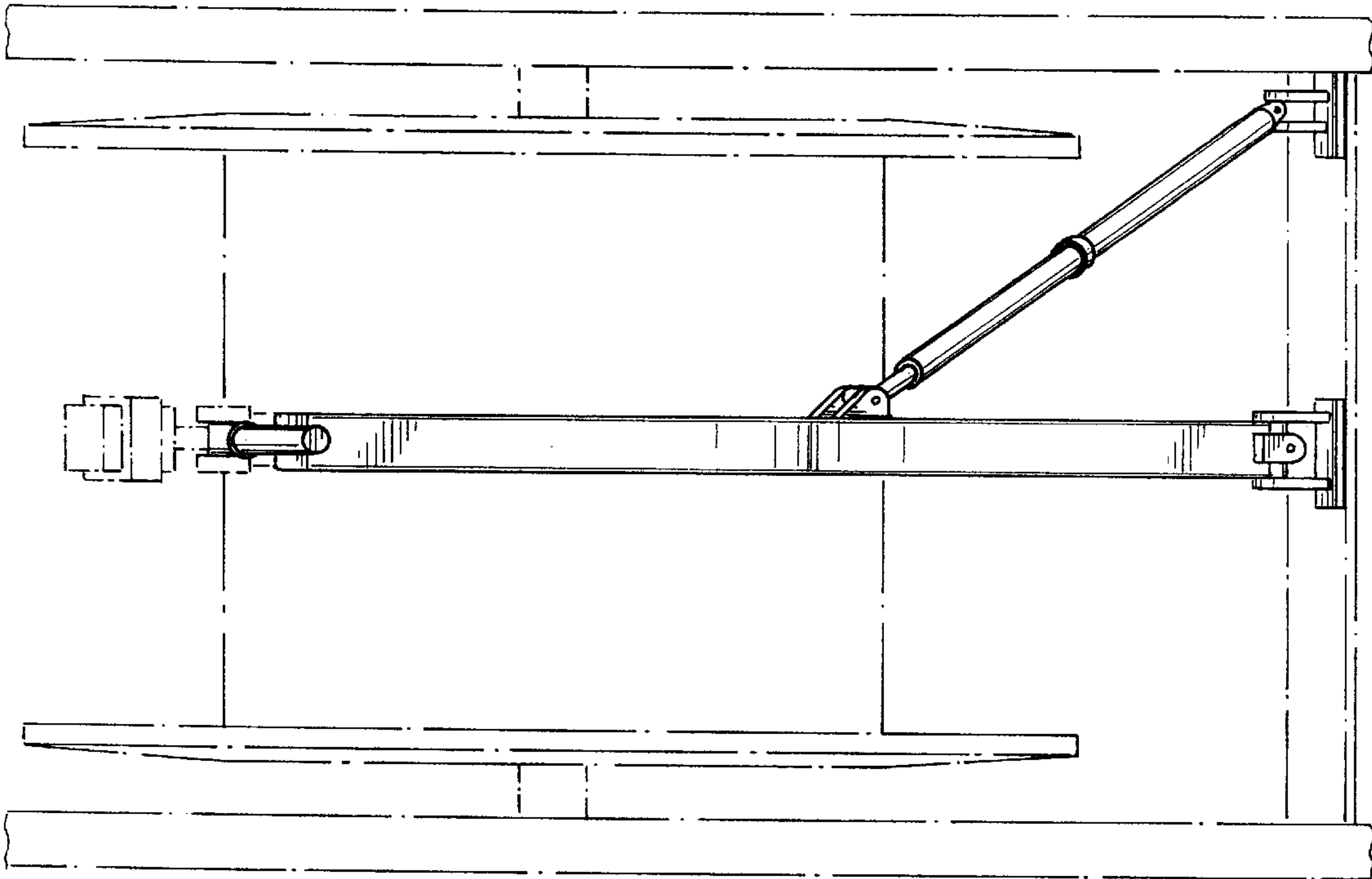

FIG. 4

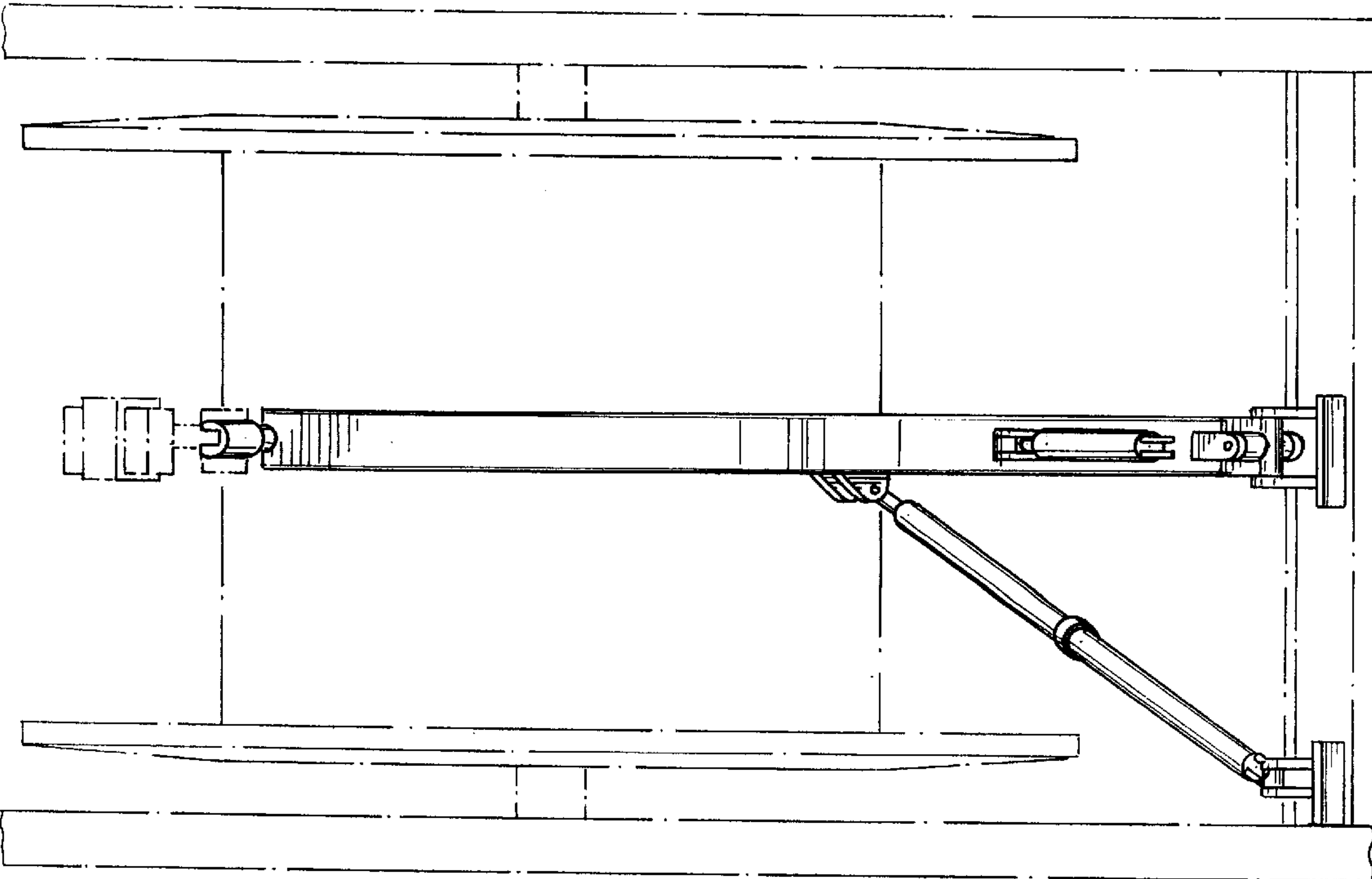

FIG. 6

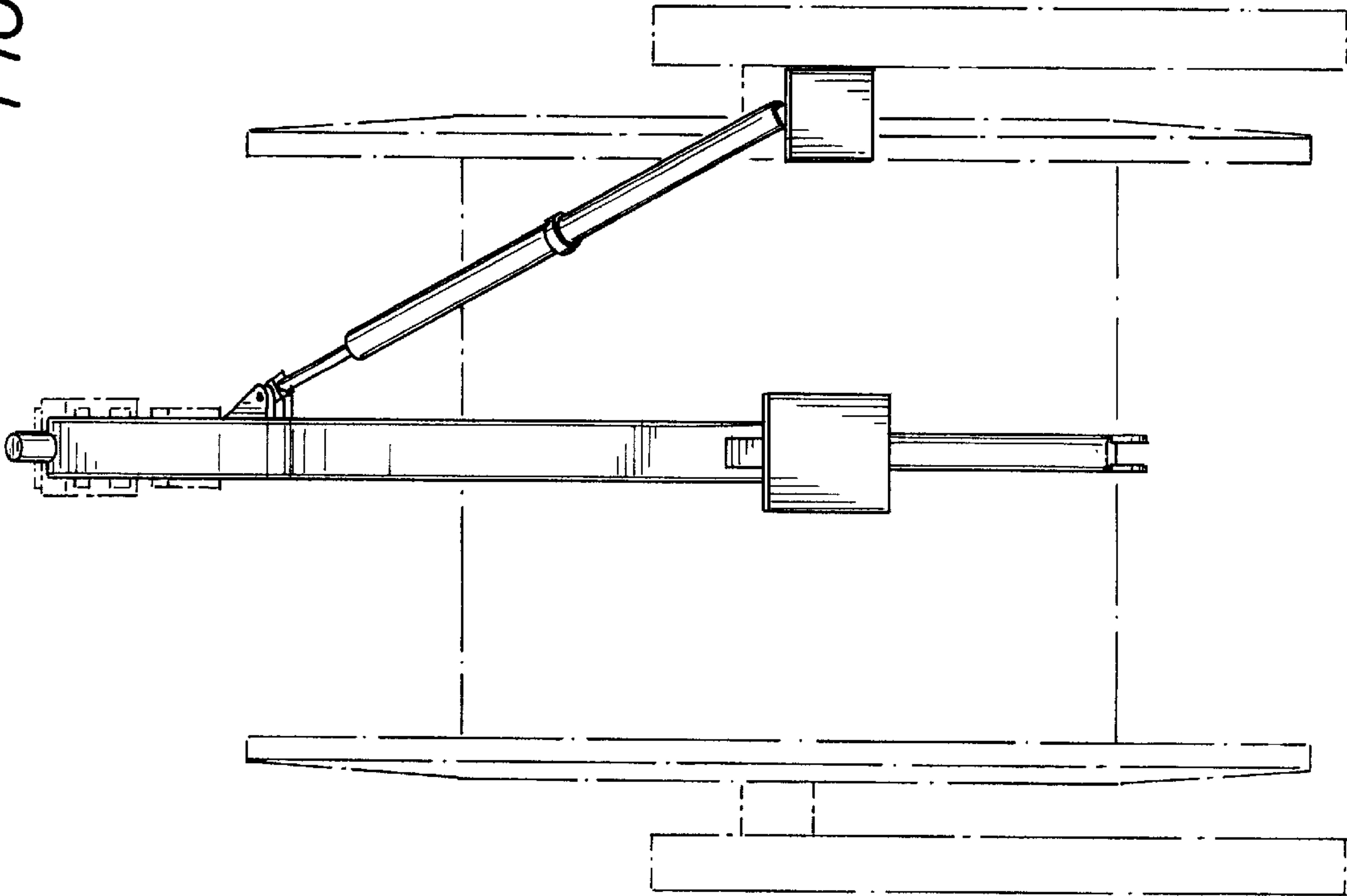

FIG. 5

