



US00D436502S

(12) **United States Design Patent**  
**Brock et al.**

(10) **Patent No.:** **US D436,502 S**

(45) **Date of Patent:** **\*\* Jan. 23, 2001**

(54) **CUPCAKE HOLDER**

(76) Inventors: **Helene M. Brock; James D. Brock,**  
both of 9215 McCarty Rd., Lorton, VA  
(US) 22079

(\*\*) Term: **14 Years**

(21) Appl. No.: **29/112,216**

(22) Filed: **Oct. 14, 1999**

(51) **LOC (7) Cl.** ..... **07-06**

(52) **U.S. Cl.** ..... **D7/610**

(58) **Field of Search** ..... D7/610, 601, 609,  
D7/629; 220/23.83, 23.6, 500, 503, 507

(56) **References Cited**

**U.S. PATENT DOCUMENTS**

- D. 348,378 7/1994 Crane .
- D. 365,502 12/1995 Runge .
- D. 396,999 8/1998 Boothe .
- D. 400,055 \* 10/1998 McFadzean ..... D7/610
- 2,138,560 \* 11/1938 Stuart ..... 220/23.83

\* cited by examiner

*Primary Examiner*—Terry A. Wallace

(74) *Attorney, Agent, or Firm*—Richard C. Litman

(57) **CLAIM**

The ornamental design for a cupcake holder, as shown and described.

**DESCRIPTION**

FIG. 1 is a front elevational view with the rear view being a mirror image of a cupcake holder showing my new design;

FIG. 2 is a top plan view thereof;

FIG. 3 is a bottom plan view thereof;

FIG. 4 is a right side elevational view thereof; and,

FIG. 5 is a left side elevational view thereof.

The broken line showing in FIGS. 1, 2, 4, and 5 is for illustrative purposes only, merely disclosing the types of attachments which can be used with the present design, and forms no part of the claimed design.

**1 Claim, 3 Drawing Sheets**

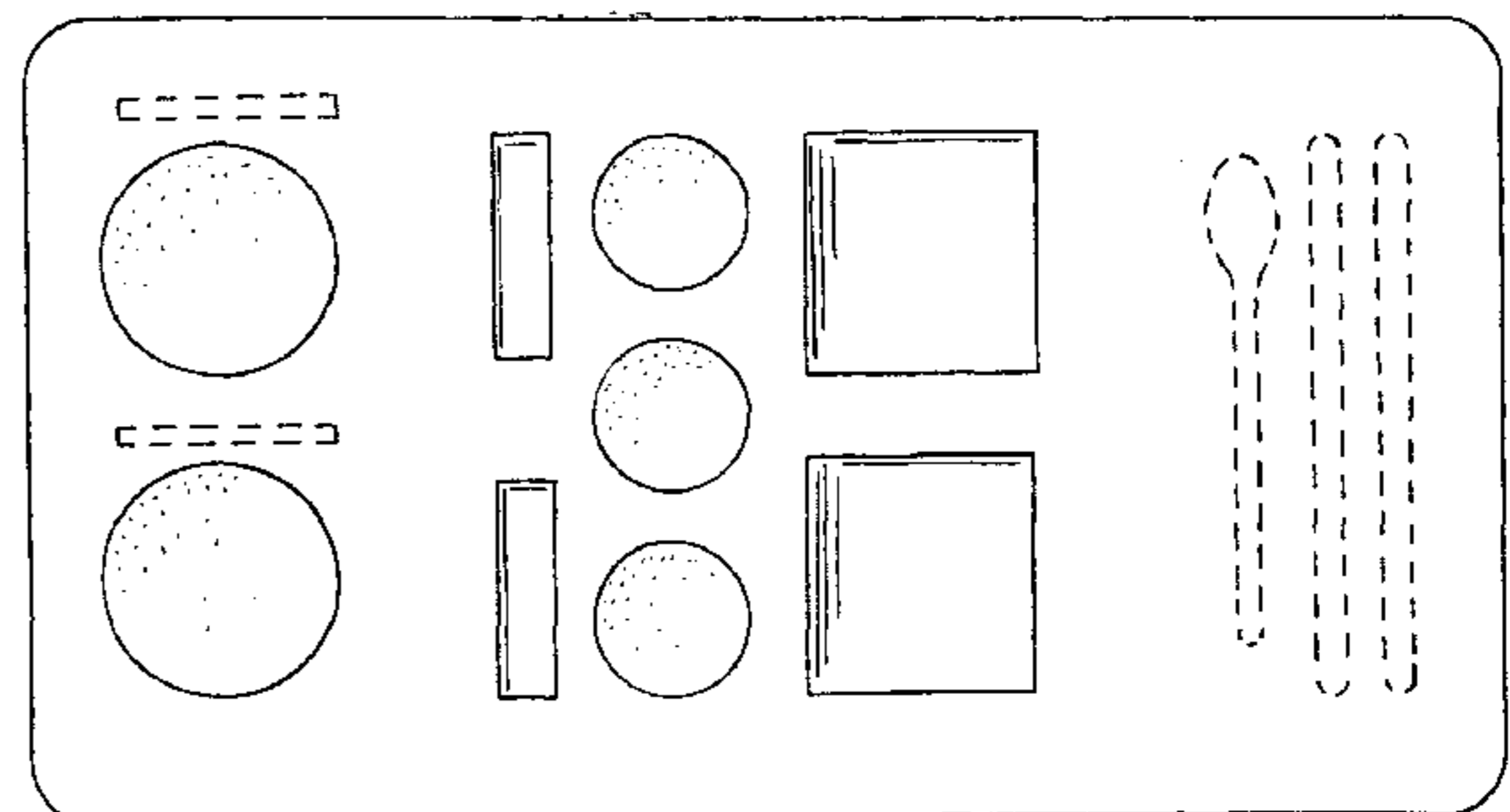
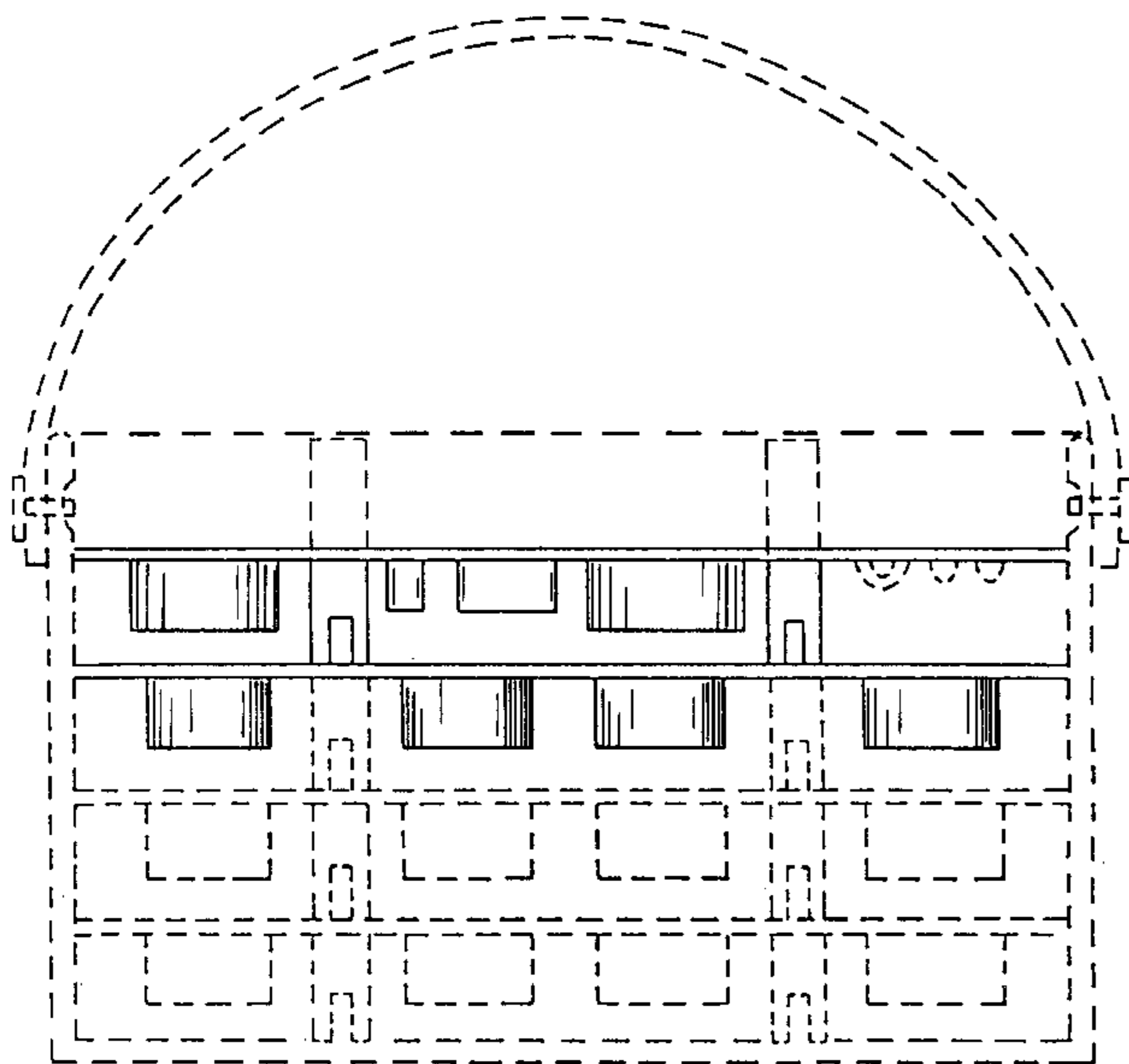

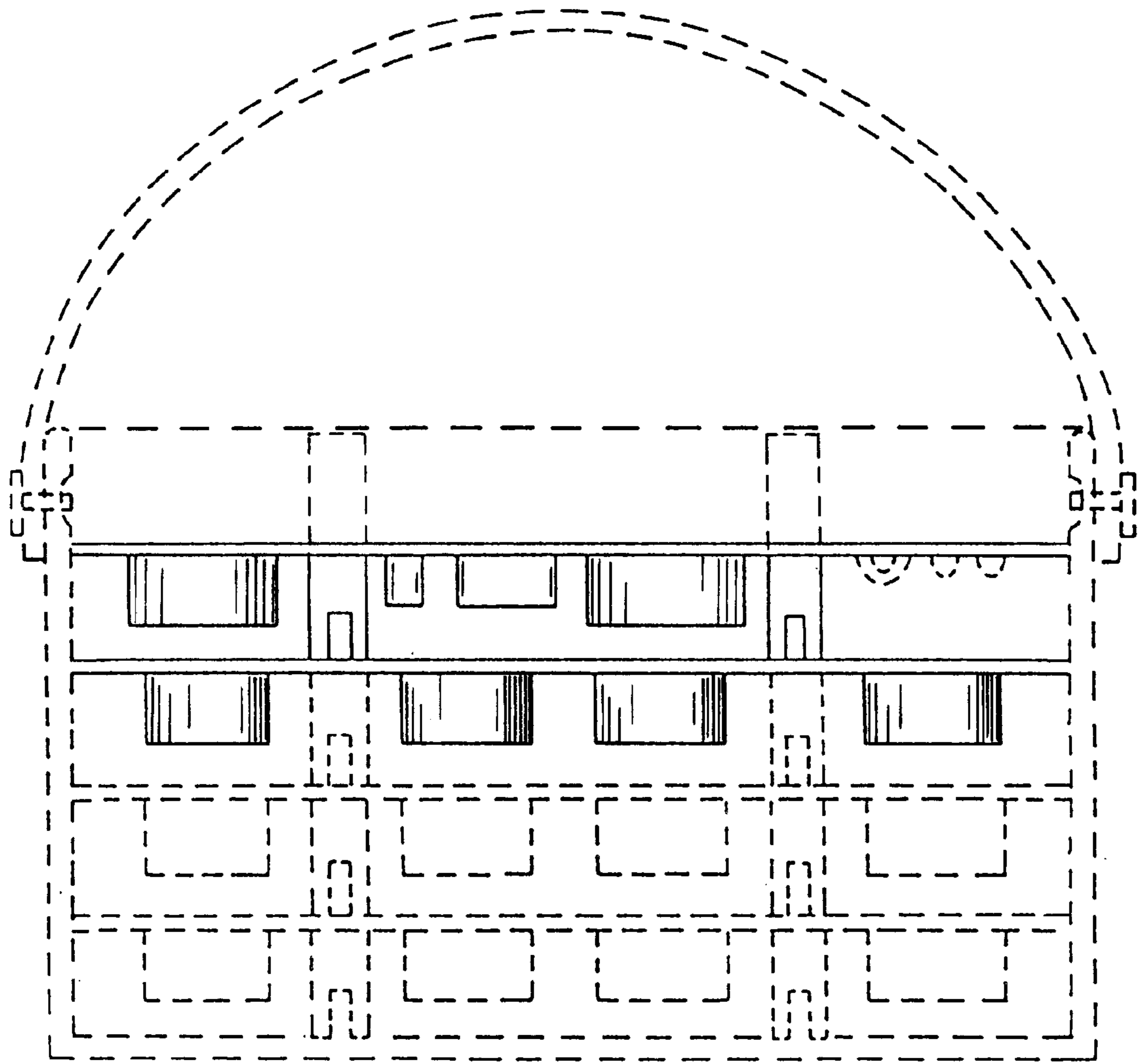

FIG. 1

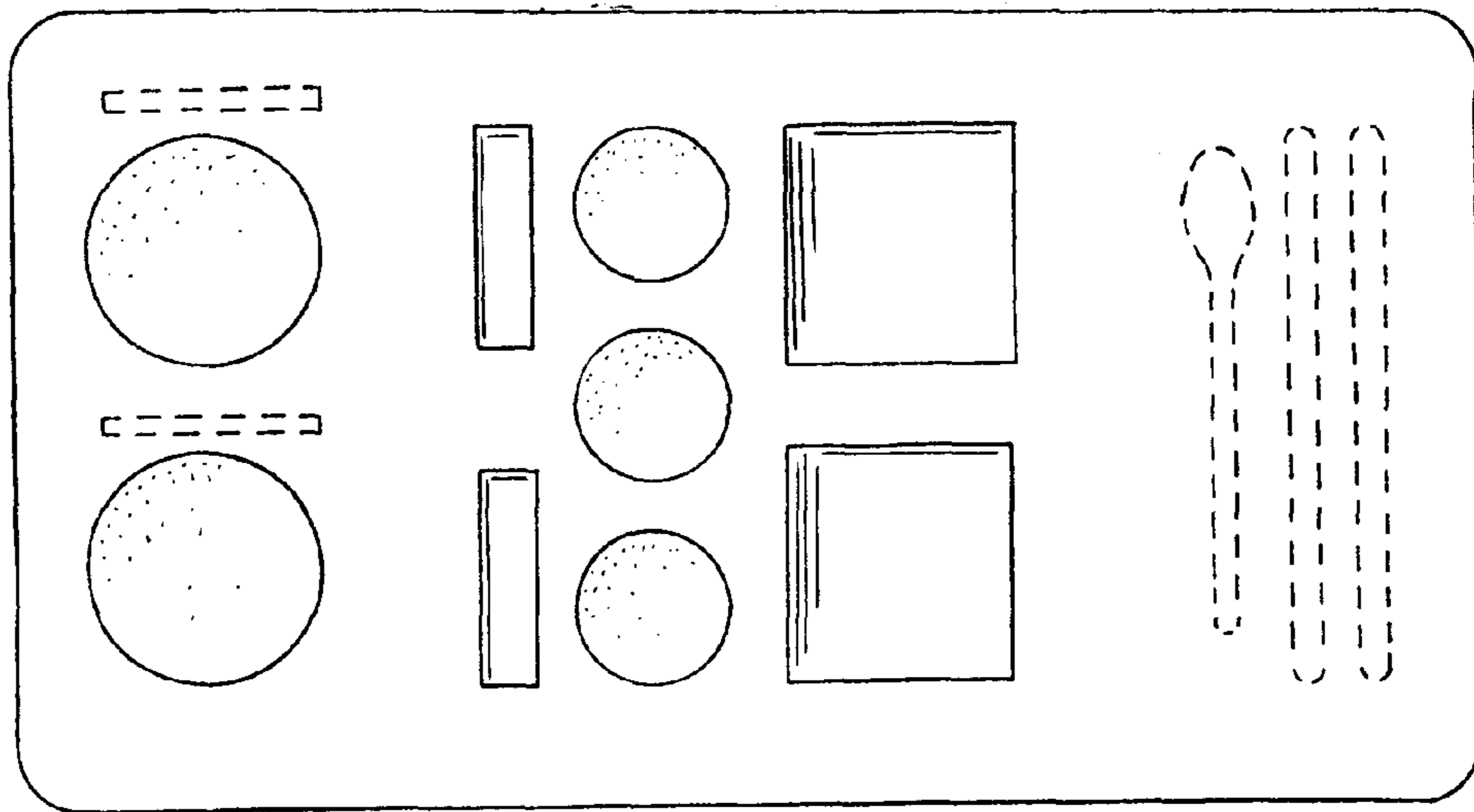

FIG. 2

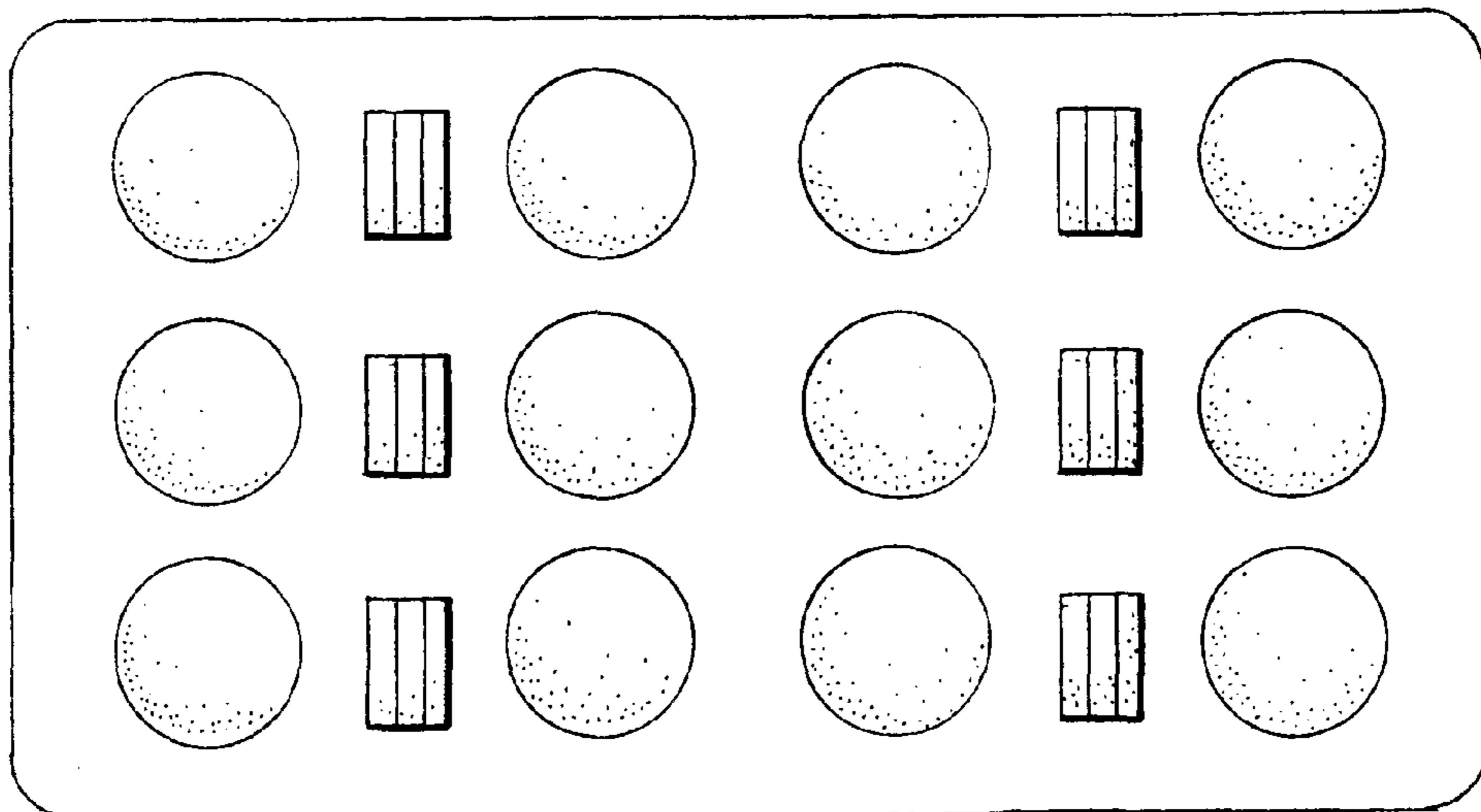

FIG. 3

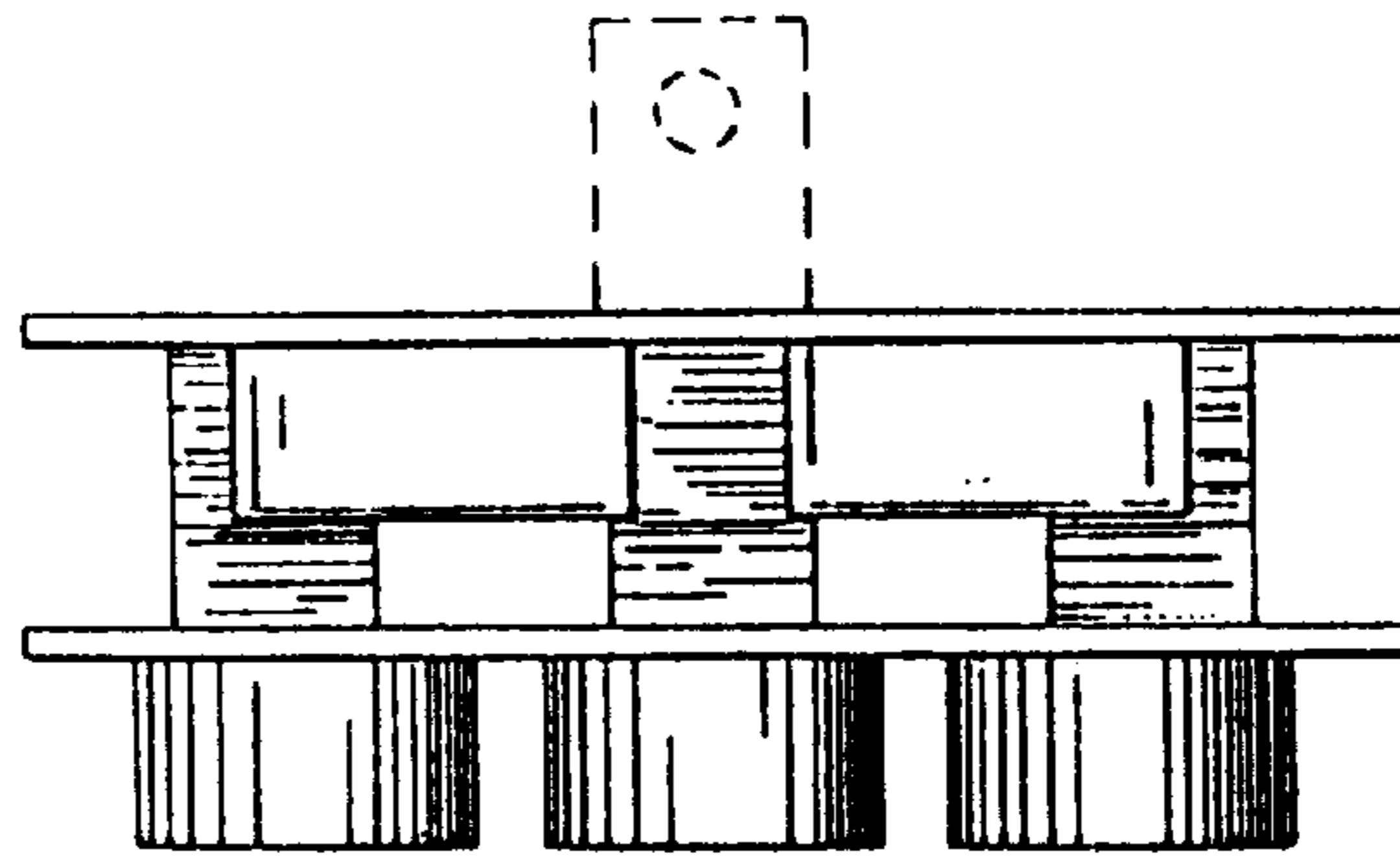

FIG. 4

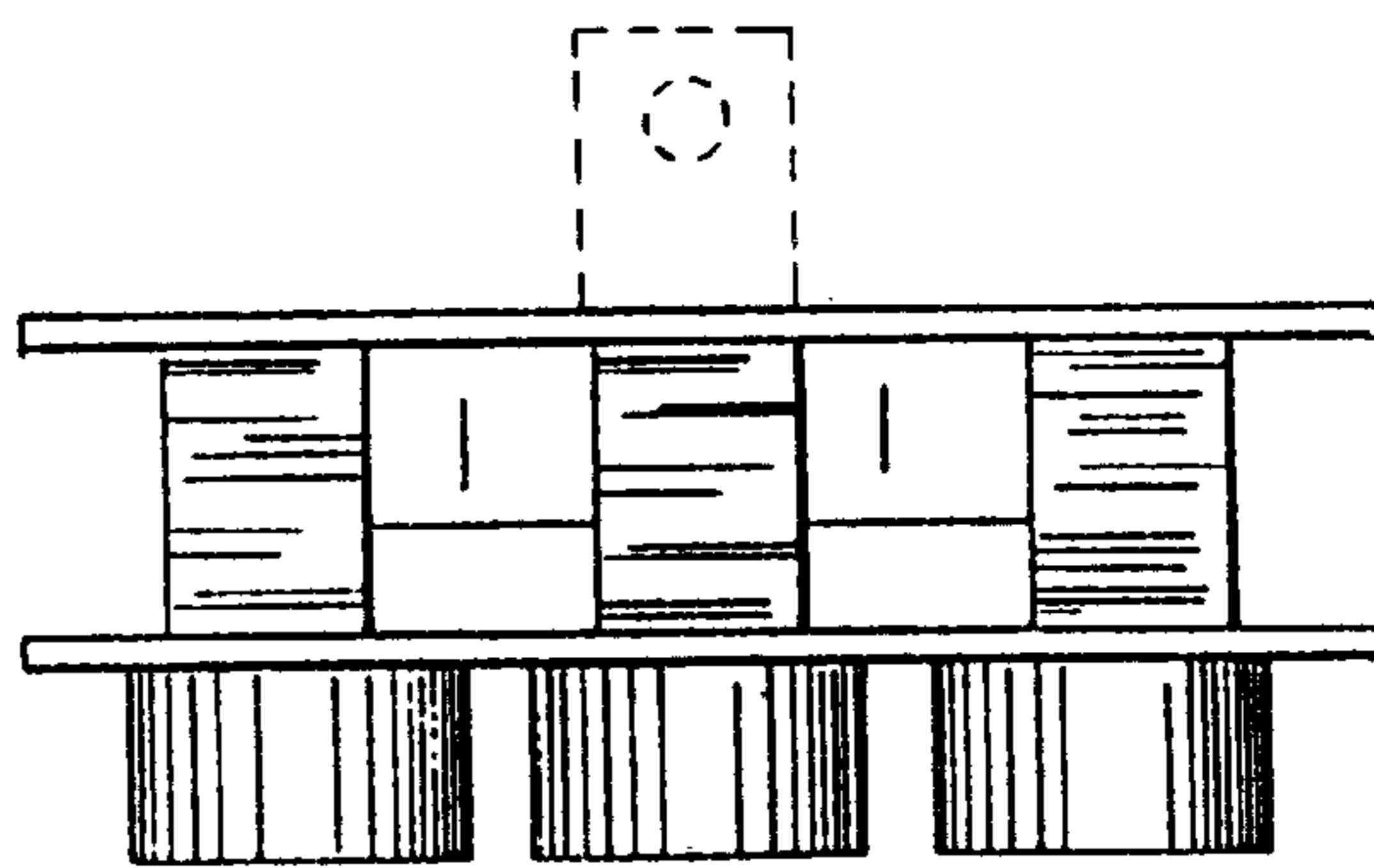

FIG. 5