



US00D436450S

(12) **United States Design Patent**
Wilson

(10) **Patent No.:** **US D436,450 S**

(45) **Date of Patent:** **** Jan. 23, 2001**

(54) **PAINT BRUSH PROTECTOR**

(76) Inventor: **Tony Wilson**, 25013 S. Oak St.,
Claremore, OK (US) 74017

(**) Term: **14 Years**

(21) Appl. No.: **29/123,800**

(22) Filed: **May 30, 2000**

(51) **LOC (7) Cl.** **04-99**

(52) **U.S. Cl.** **D4/199**

(58) **Field of Search** D4/199; D9/430,
D9/432, 433; 15/246, 247; 206/361, 362.2,
362.3, 362.4, 15.2, 15.3

(56) **References Cited**

U.S. PATENT DOCUMENTS

| | | | | | |
|------------|---|---------|--------------------|-------|-----------|
| D. 329,144 | * | 9/1992 | Kurtz | | D4/199 |
| D. 335,032 | | 4/1993 | Durkin, III | | D4/199 |
| D. 350,234 | | 9/1994 | Losole | | D4/199 |
| D. 393,545 | | 4/1998 | Fernandes | | D4/199 |
| D. 401,765 | | 12/1998 | Soutullo | | D4/199 |
| D. 408,151 | | 4/1999 | Drees et al. | | D4/199 |
| 3,136,409 | * | 6/1964 | Schumann | | 206/361 |
| 3,426,989 | | 2/1969 | Dgetluck | | 248/110 |
| 3,981,399 | | 9/1976 | Crouch | | 206/15.2 |
| 4,847,939 | | 7/1989 | Derencsenyi et al. | | 15/246 |
| 4,874,087 | | 10/1989 | Mayne | | 206/362.4 |
| 5,191,973 | | 3/1993 | Shteynberg | | 206/15.2 |

| | | | | |
|-----------|---------|-----------|-------|---------|
| 5,244,090 | 9/1993 | Keith | | 206/361 |
| 5,465,453 | 11/1995 | Landmeier | | 15/247 |
| 5,645,167 | 7/1997 | Conrad | | 206/361 |

* cited by examiner

Primary Examiner—Alan P. Douglas

Assistant Examiner—Lavone Tabor

(57) **CLAIM**

The ornamental design for a paint brush protector, as shown and described.

DESCRIPTION

FIG. 1 is an isometric view of a paint brush protector, showing my new design;

FIG. 2 is an isometric view showing the flap in the open position to allow access to the interior;

FIG. 3 is a front elevational view thereof;

FIG. 4 is a right side elevational view, the left side elevational view being the mirror opposite thereof;

FIG. 5 is a top plan view thereof;

FIG. 6 is a bottom plan view thereof; and,

FIG. 7 is a rear elevational view thereof, at a smaller scale than other figures.

The broken lines showing the paint brush and paint brush handle are for illustrative purposes only and form no part of the claimed design.

1 Claim, 2 Drawing Sheets

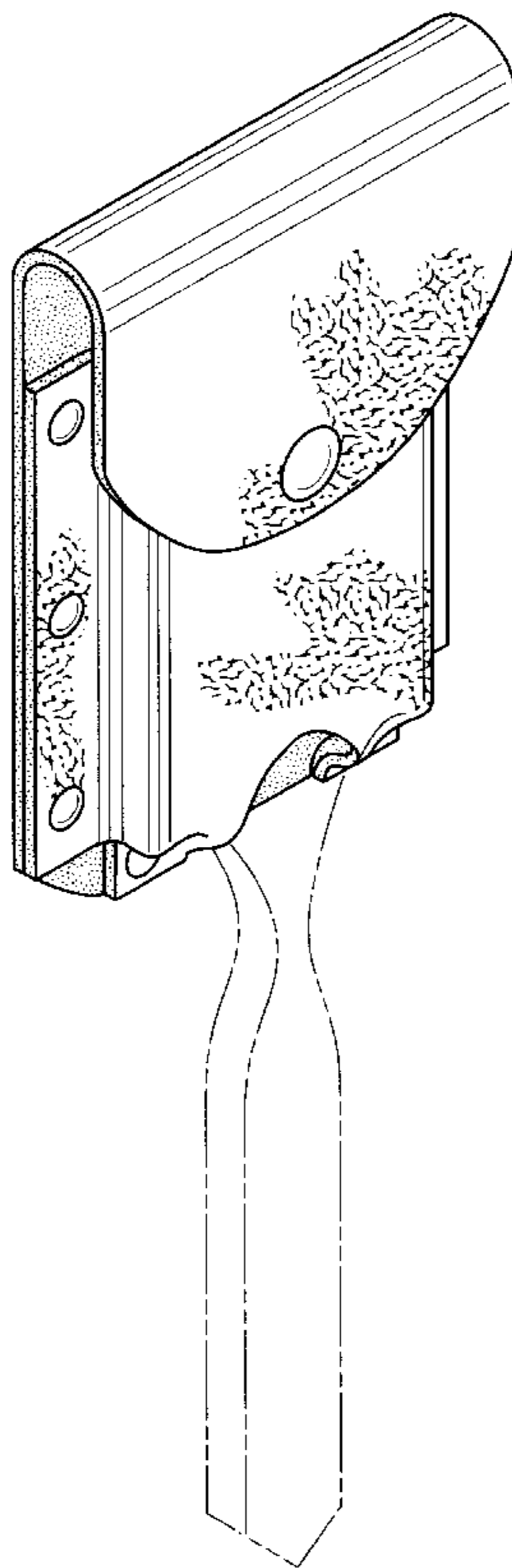

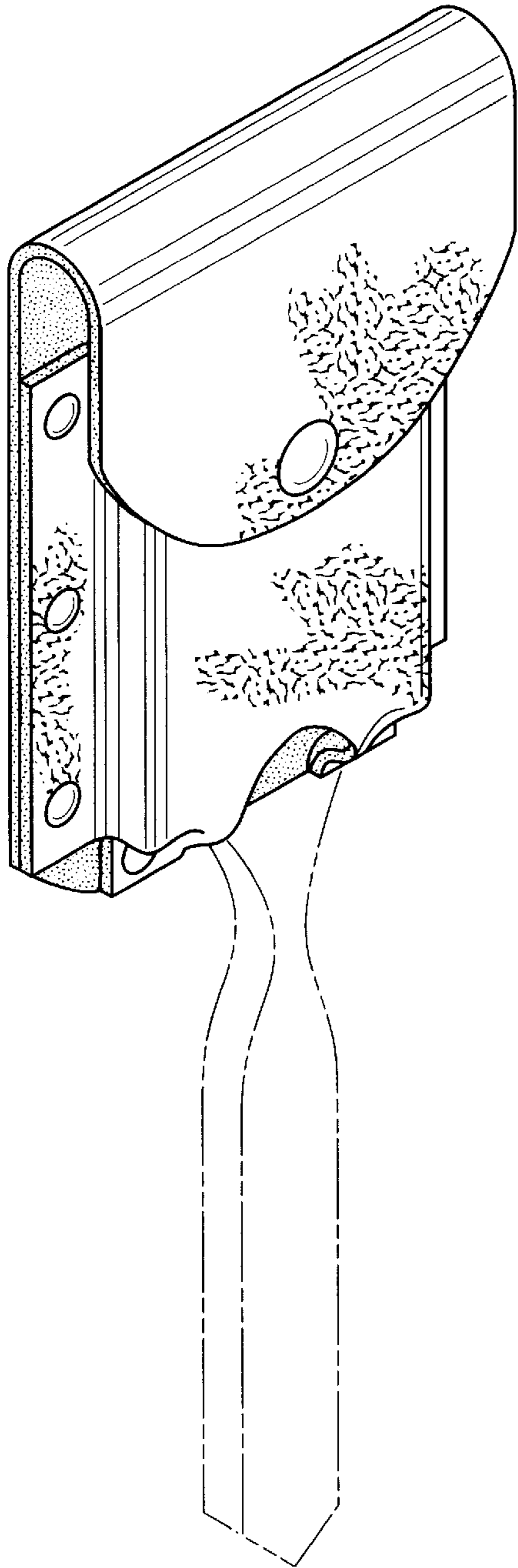

Fig. 1

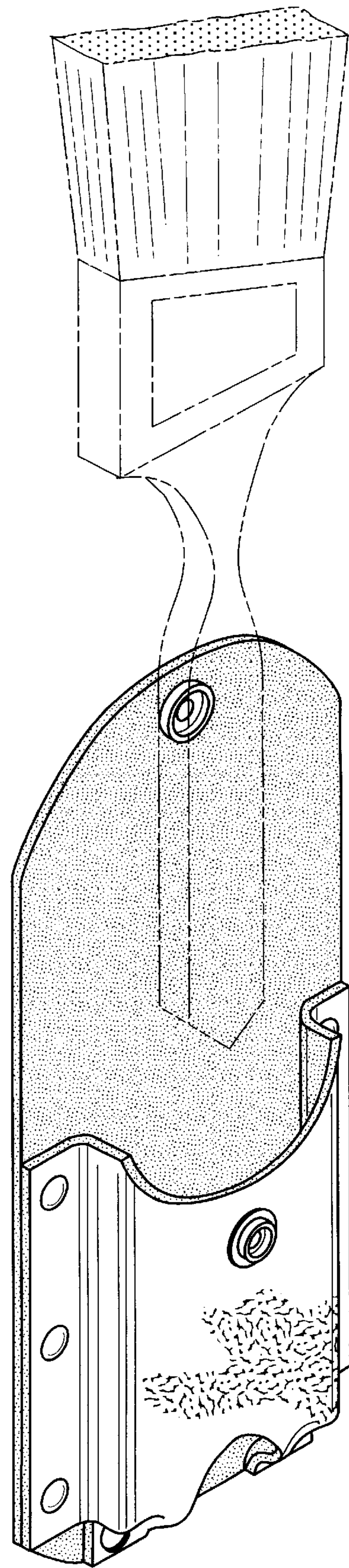

Fig. 2

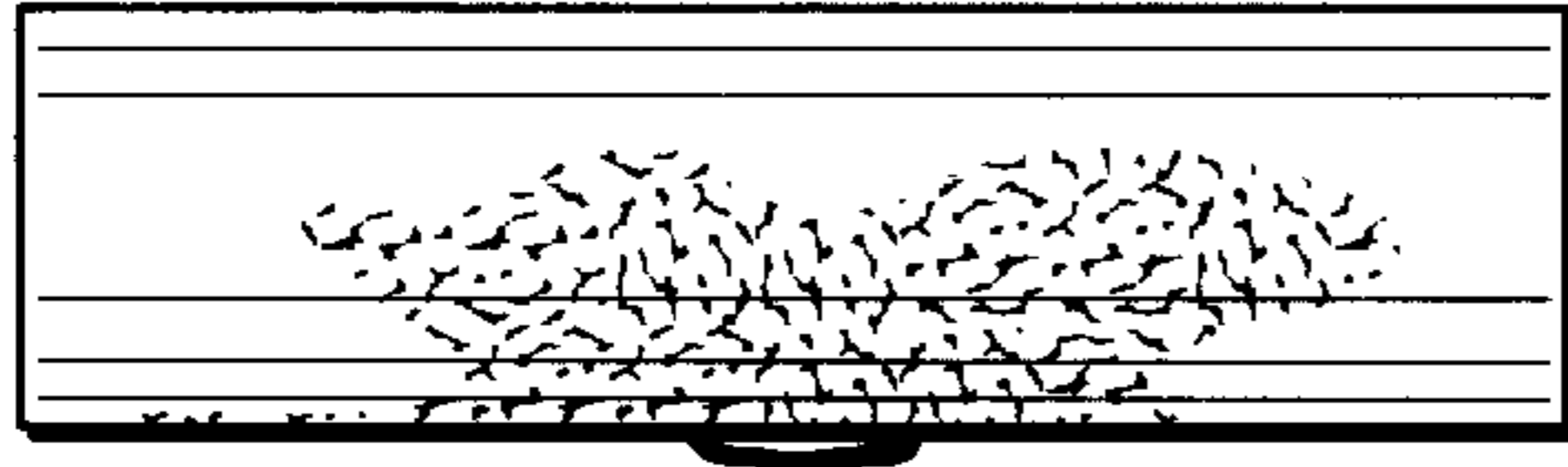

Fig. 5

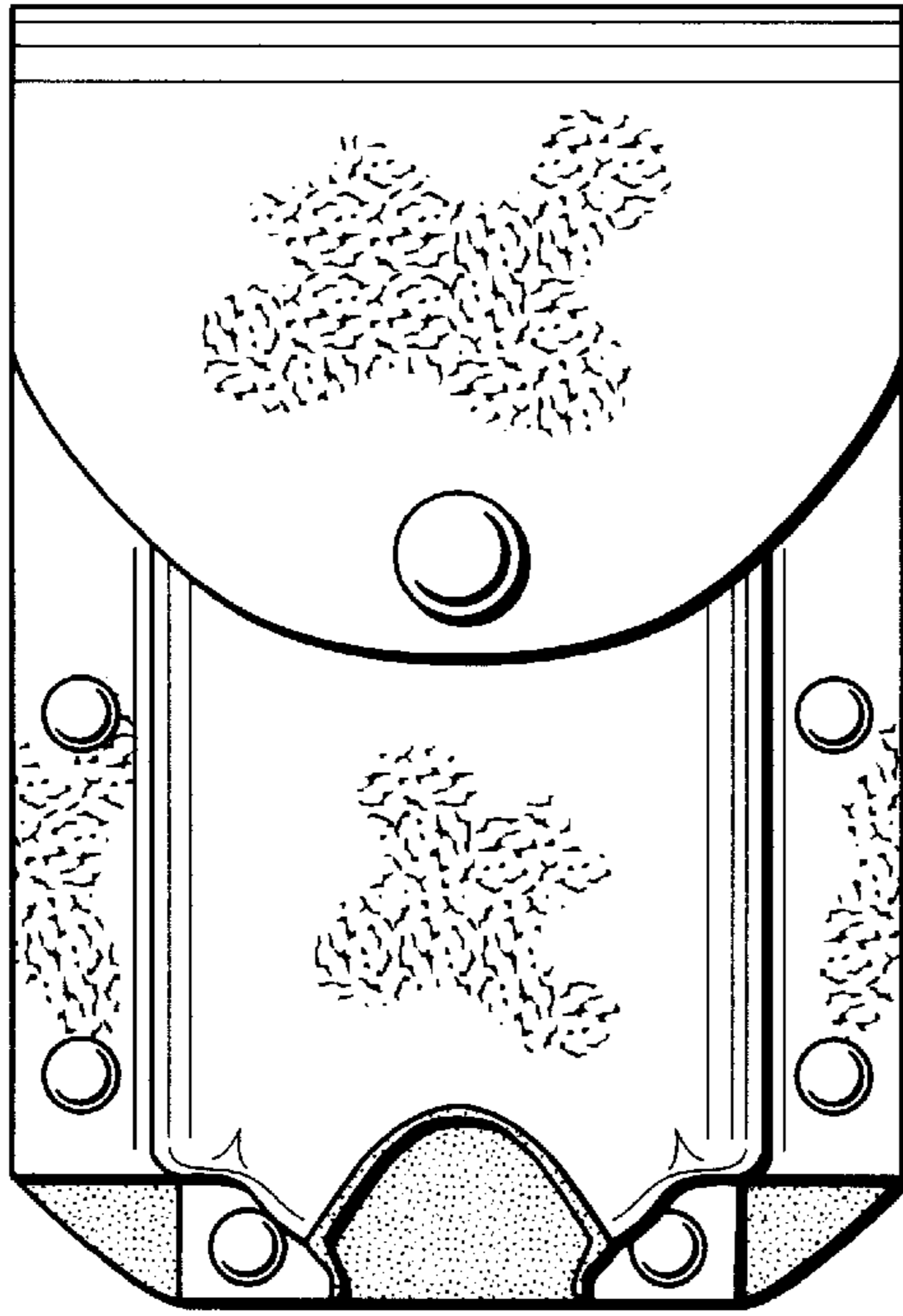

Fig. 3

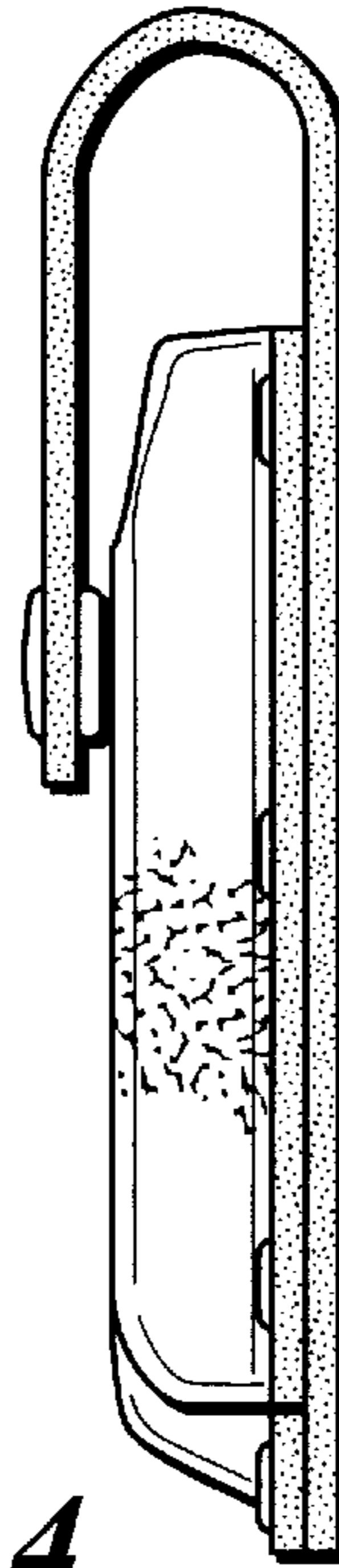

Fig. 4

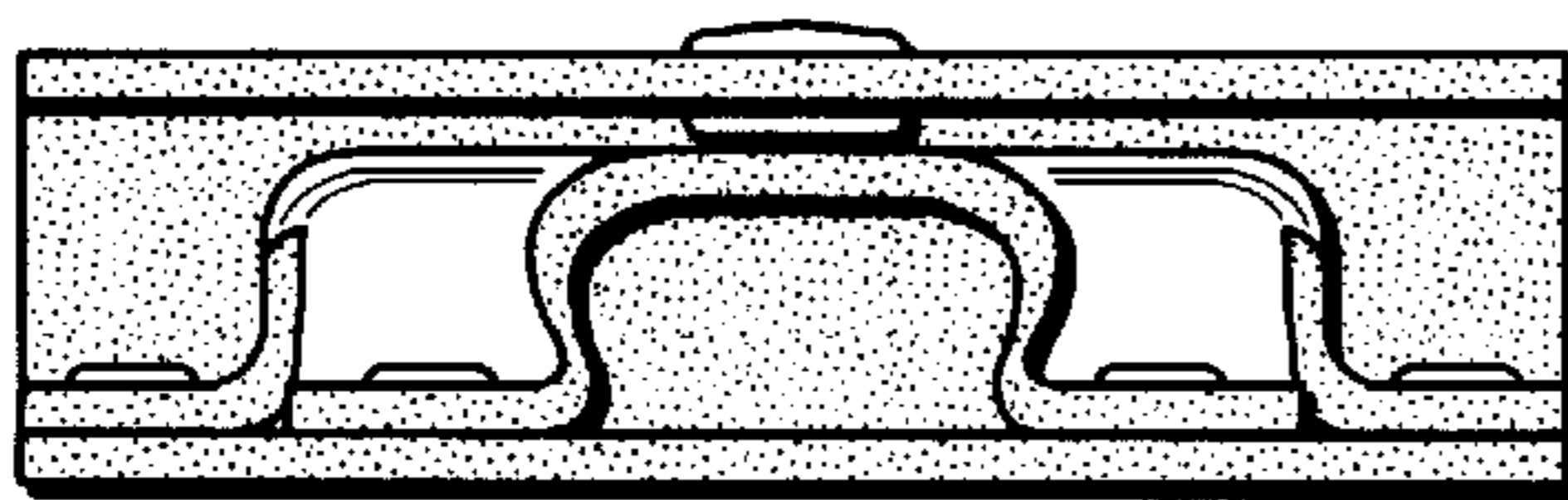

Fig. 6

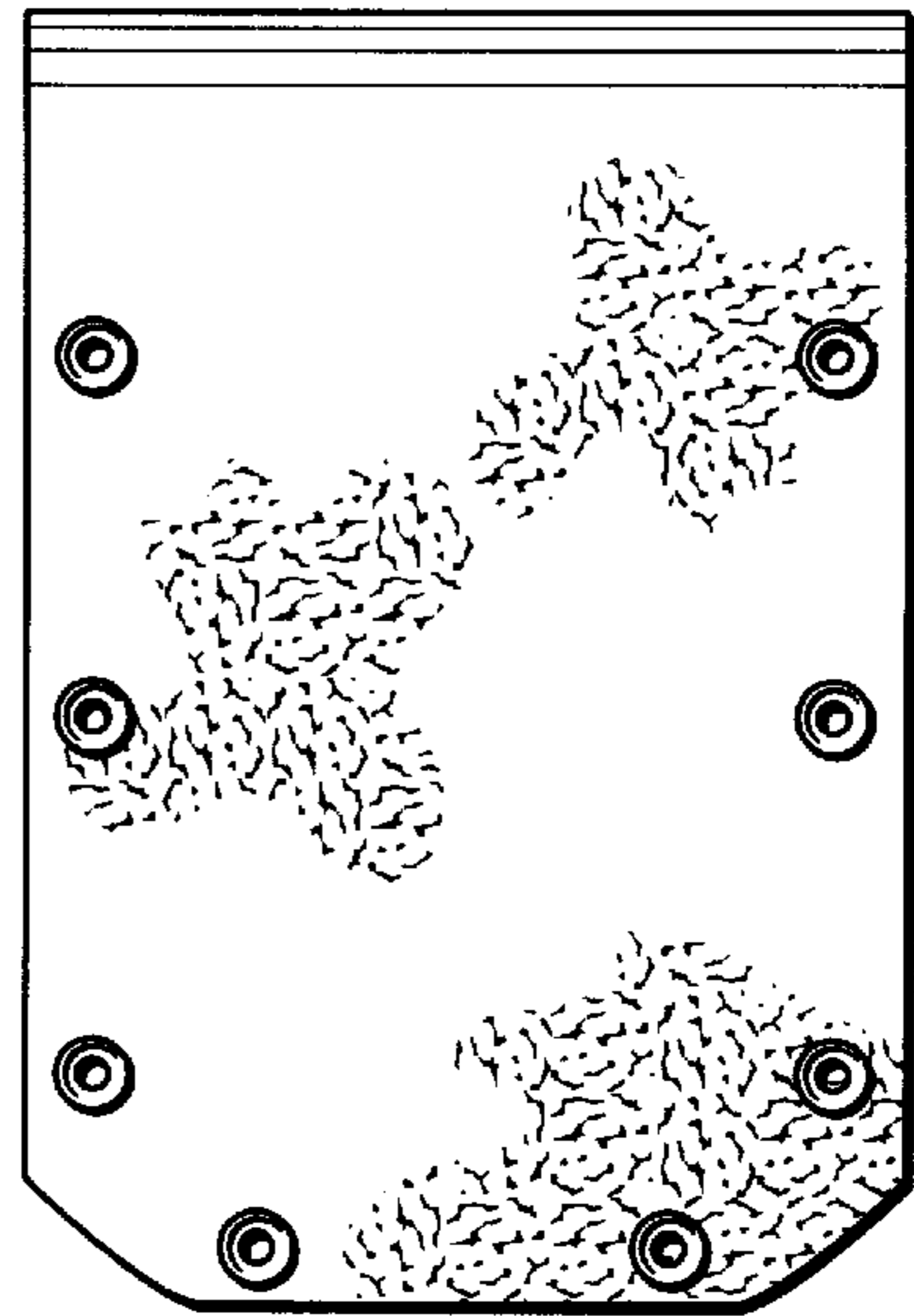

Fig. 7