



US00D436432S

(12) **United States Design Patent**
Gams

(10) **Patent No.:** **US D436,432 S**

(45) **Date of Patent:** **** Jan. 23, 2001**

(54) **SHOE SOLE**

(75) **Inventor:** **Birgit Gams, London (GB)**

(73) **Assignee:** **Wolverine World Wide, Inc.,
Rockford, MI (US)**

(**) **Term:** **14 Years**

(21) **Appl. No.:** **29/121,462**

(22) **Filed:** **Apr. 6, 2000**

(51) **LOC (7) Cl.** **02-04**

(52) **U.S. Cl.** **D2/957; D2/947; D2/953;
D2/960**

(58) **Field of Search** D2/760, 902, 904,
D2/908, 909, 911, 914, 916, 920, 946-948,
951-962, 964, 972, 977; 36/22 R, 24.5,
25 A, 25 R, 28, 29, 32 R, 43, 59 C, 59 R,
102, 103, 129, 134, 149

(56) **References Cited**

U.S. PATENT DOCUMENTS

- D. 287,304 * 12/1986 Peterson et al. D2/956
- D. 363,371 * 10/1995 Werman D2/957
- D. 372,576 * 8/1996 Mills et al. D2/960
- D. 378,318 * 3/1997 James D2/953
- D. 389,994 * 2/1998 Sessa D2/953
- D. 401,040 * 11/1998 Schneider D2/951
- D. 401,045 * 11/1998 Greenberg D2/960

- D. 401,397 * 11/1998 Chen D2/957
- D. 402,094 * 12/1998 McDonald D2/953
- D. 414,594 * 10/1999 Parisotto D2/959

OTHER PUBLICATIONS

Cat Footwear 1997 Catalog, p. 37.

* cited by examiner

Primary Examiner—Celia Murphy

(74) *Attorney, Agent, or Firm*—Warner Norcross & Judd
LLP

(57) **CLAIM**

The ornamental design for shoe sole, as shown and described.

DESCRIPTION

FIG. 1 is a perspective view of the shoe sole embodying the new design;

FIG. 2 is a right side elevational view thereof;

FIG. 3 is a left side elevational view thereof;

FIG. 4 is a bottom plan view thereof;

FIG. 5 is a front elevational view thereof; and,

FIG. 6 is a rear elevational view thereof.

The broken lines showing footwear throughout the views are only for the purpose of illustrating environmental subject matter, forming no part of the claimed design.

1 Claim, 3 Drawing Sheets



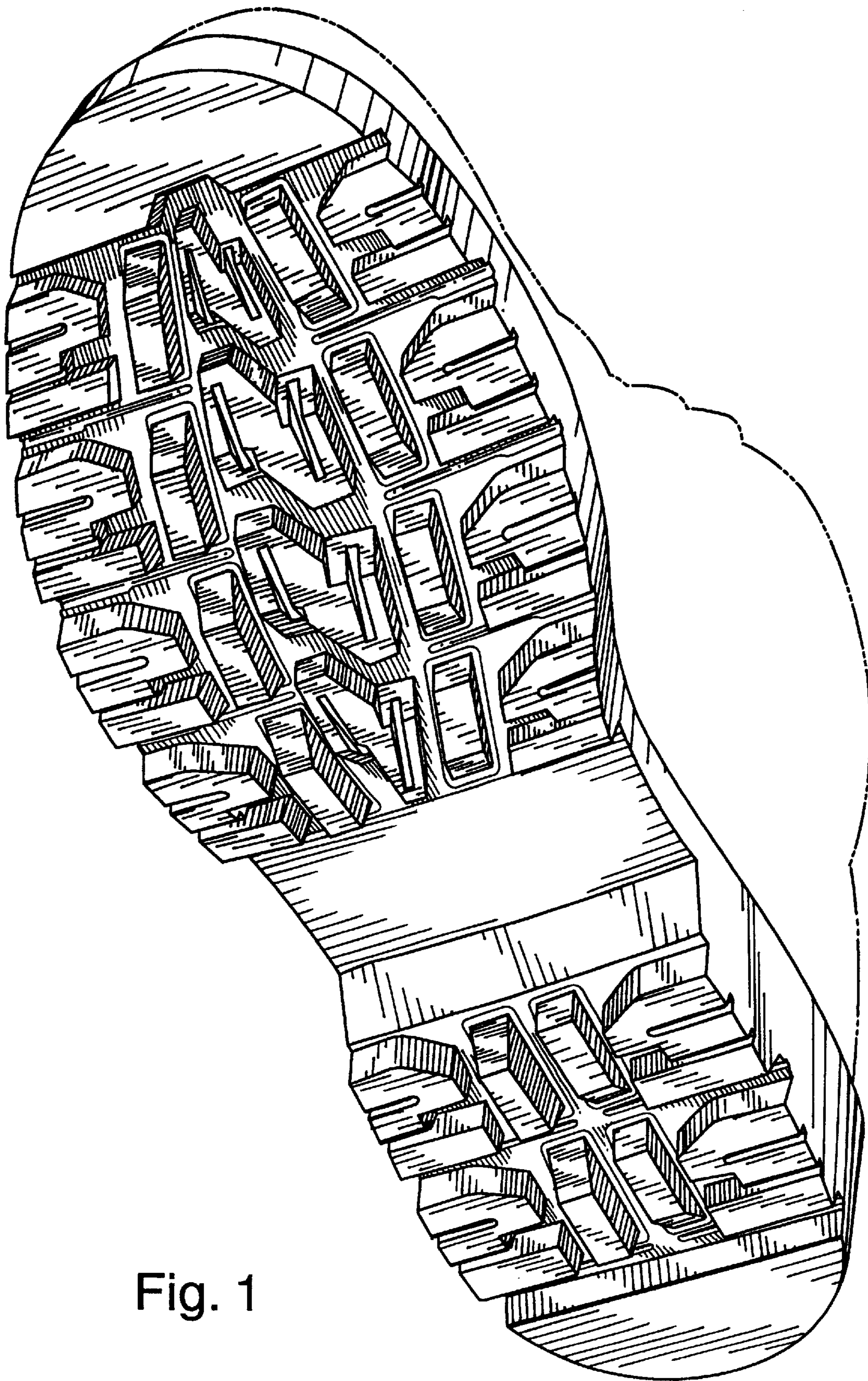

Fig. 1



Fig. 2

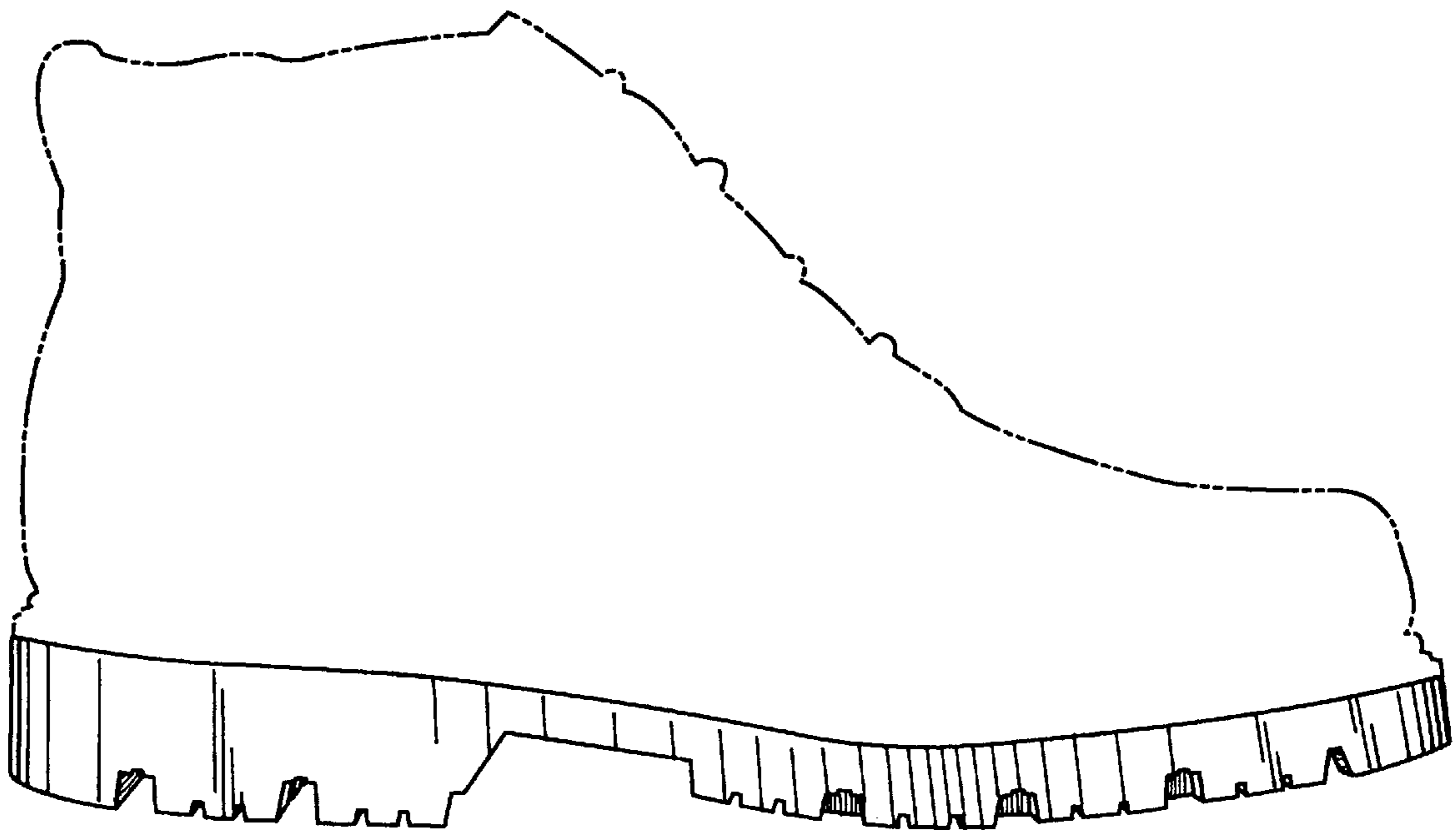

Fig. 3

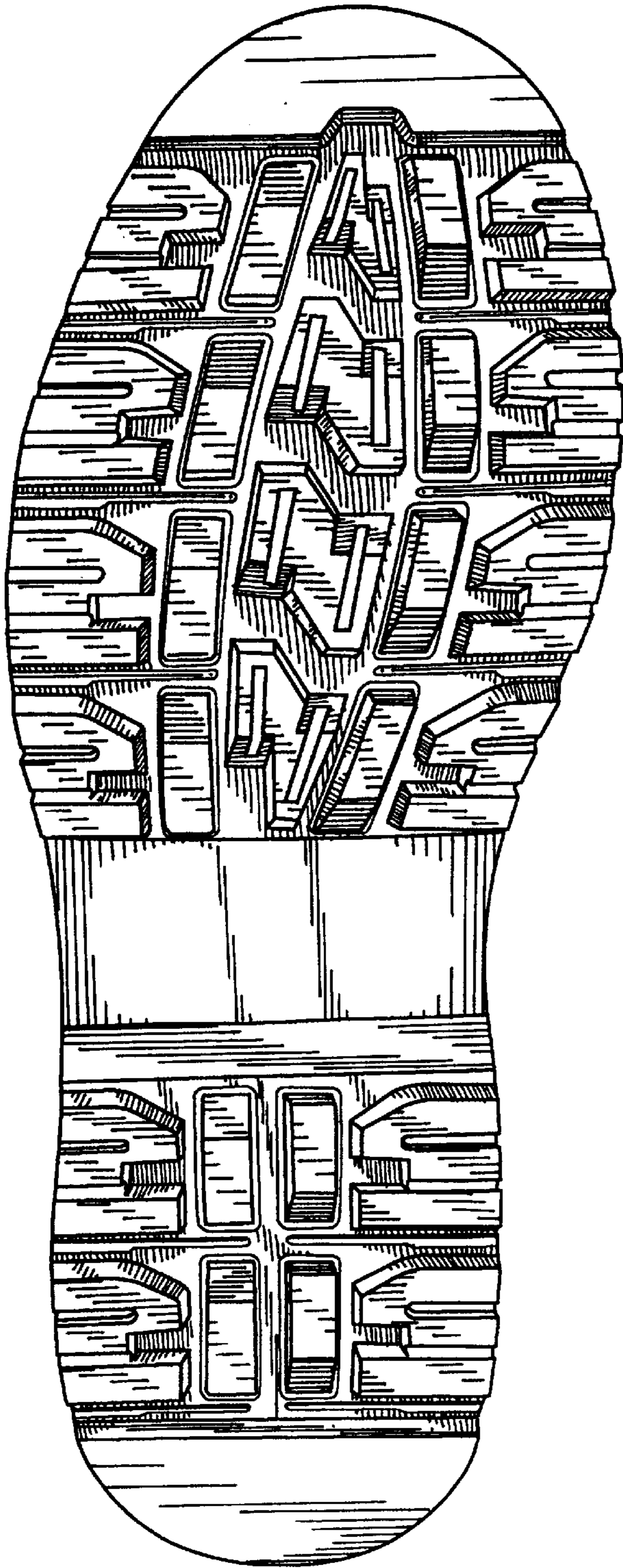

Fig. 4

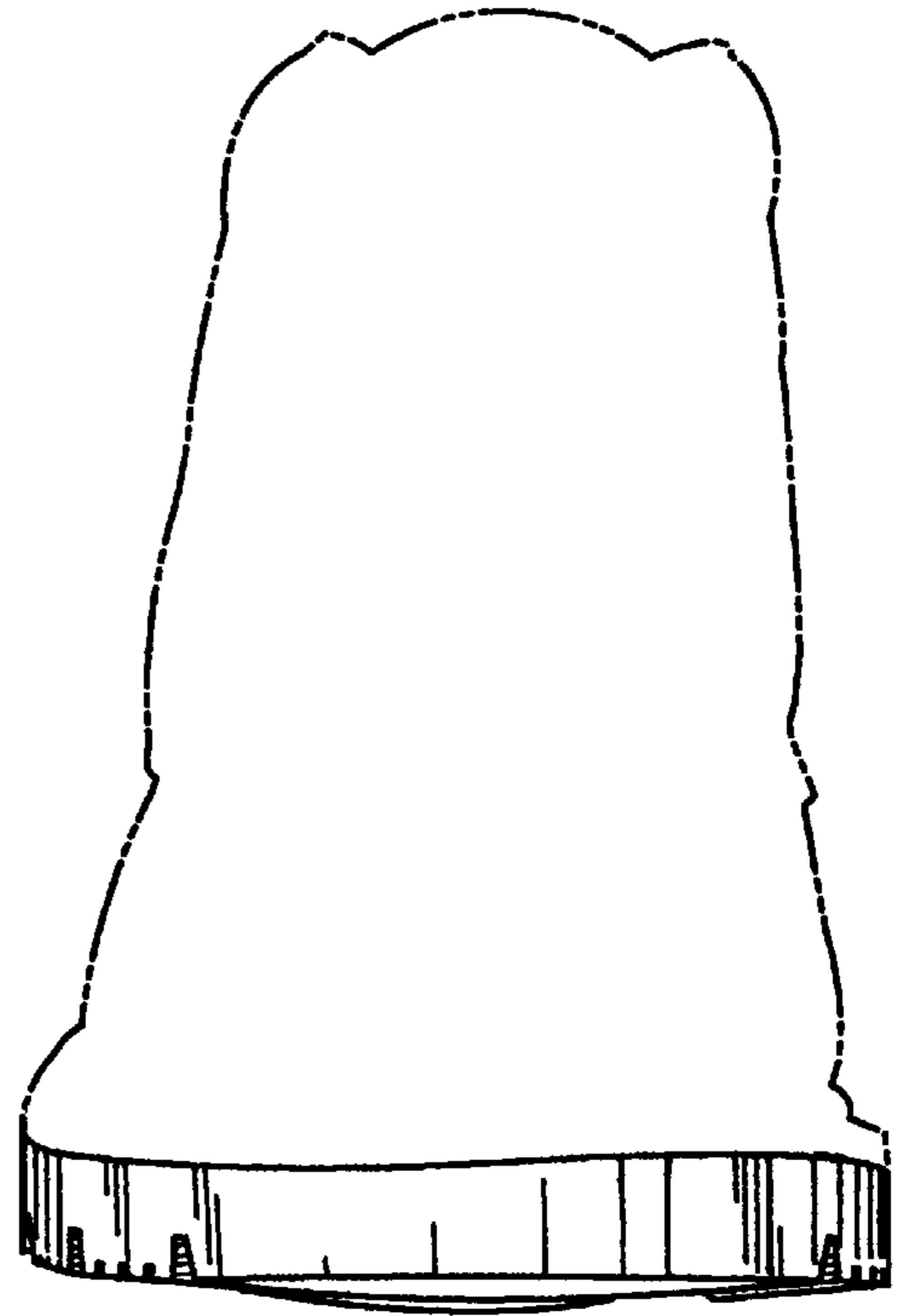

Fig. 5

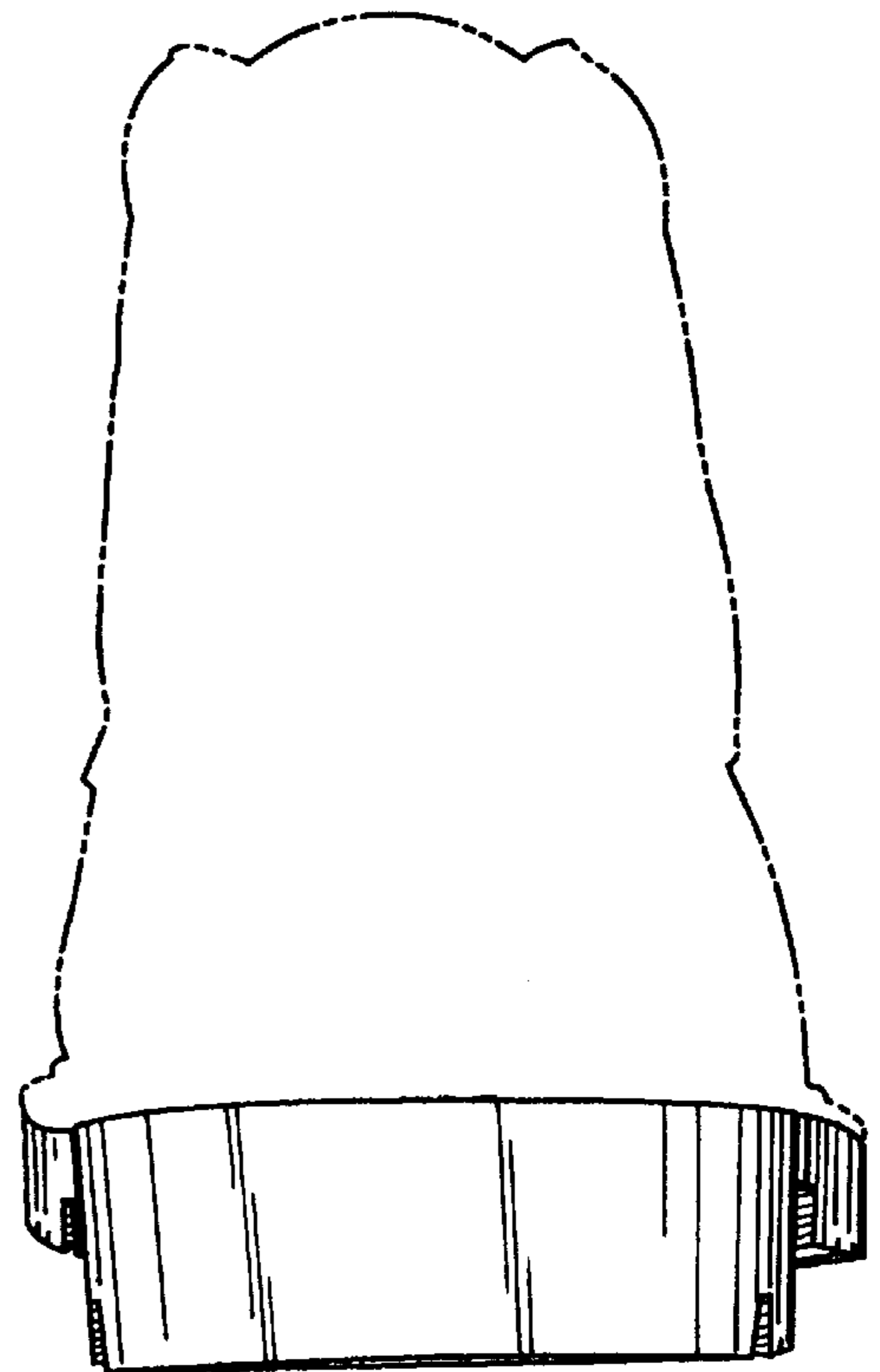

Fig. 6