



US00D436431S

(12) **United States Design Patent**  
**Agnew et al.**

(10) **Patent No.:** **US D436,431 S**

(45) **Date of Patent:** **\*\* Jan. 23, 2001**

(54) **SHOE WITH ELASTIC CORD**

(75) Inventors: **James Agnew**, Lakeview Terrace; **Erik C. Purdom**, Chatsworth, both of CA (US)

(73) Assignee: **Edge Quest, Inc.**, Lakeview Terrace, CA (US)

(\*\*) Term: **14 Years**

(21) Appl. No.: **29/118,785**

(22) Filed: **Feb. 15, 2000**

(51) **LOC (7) Cl.** ..... **02-04**

(52) **U.S. Cl.** ..... **D2/908; D2/907; D2/902; D2/923**

(58) **Field of Search** ..... D2/969, 970, 901, D2/897, 902, 903, 907-912, 924, 923; 36/45, 114, 115, 50.1, 83, 126-131, 8.1-11

(56) **References Cited**

**U.S. PATENT DOCUMENTS**

- D. 104,471 \* 5/1937 Perugia ..... D2/910
- D. 325,805 \* 5/1992 Herber ..... D2/923
- D. 336,973 \* 7/1993 Fritcher ..... D2/923
- D. 352,383 \* 11/1994 Verin ..... D2/919

- D. 353,707 \* 12/1994 Puff ..... D2/909
- D. 384,491 \* 10/1997 Baker et al. .... D2/909
- D. 402,795 \* 12/1998 Moll et al. .... D2/923
- D. 424,795 \* 5/2000 Matis ..... D2/969

\* cited by examiner

*Primary Examiner*—Louis S. Zarfes

*Assistant Examiner*—Gregory Andoll

(74) *Attorney, Agent, or Firm*—Thomas I. Rozsa; Tony D. Chen; Jerry Fong

(57) **CLAIM**

The ornamental design for a shoe with elastic cord, as shown and described.

**DESCRIPTION**

FIG. 1 is a perspective view of a shoe with elastic cord, showing our new design;  
 FIG. 2 is a front elevational view thereof;  
 FIG. 3 is a rear elevational view thereof;  
 FIG. 4 is a side elevational view thereof;  
 FIG. 5 is a side elevational view opposite the side shown in FIG. 4;  
 FIG. 6 is a top plan view thereof; and,  
 FIG. 7 is a bottom plan view thereof.

**1 Claim, 2 Drawing Sheets**

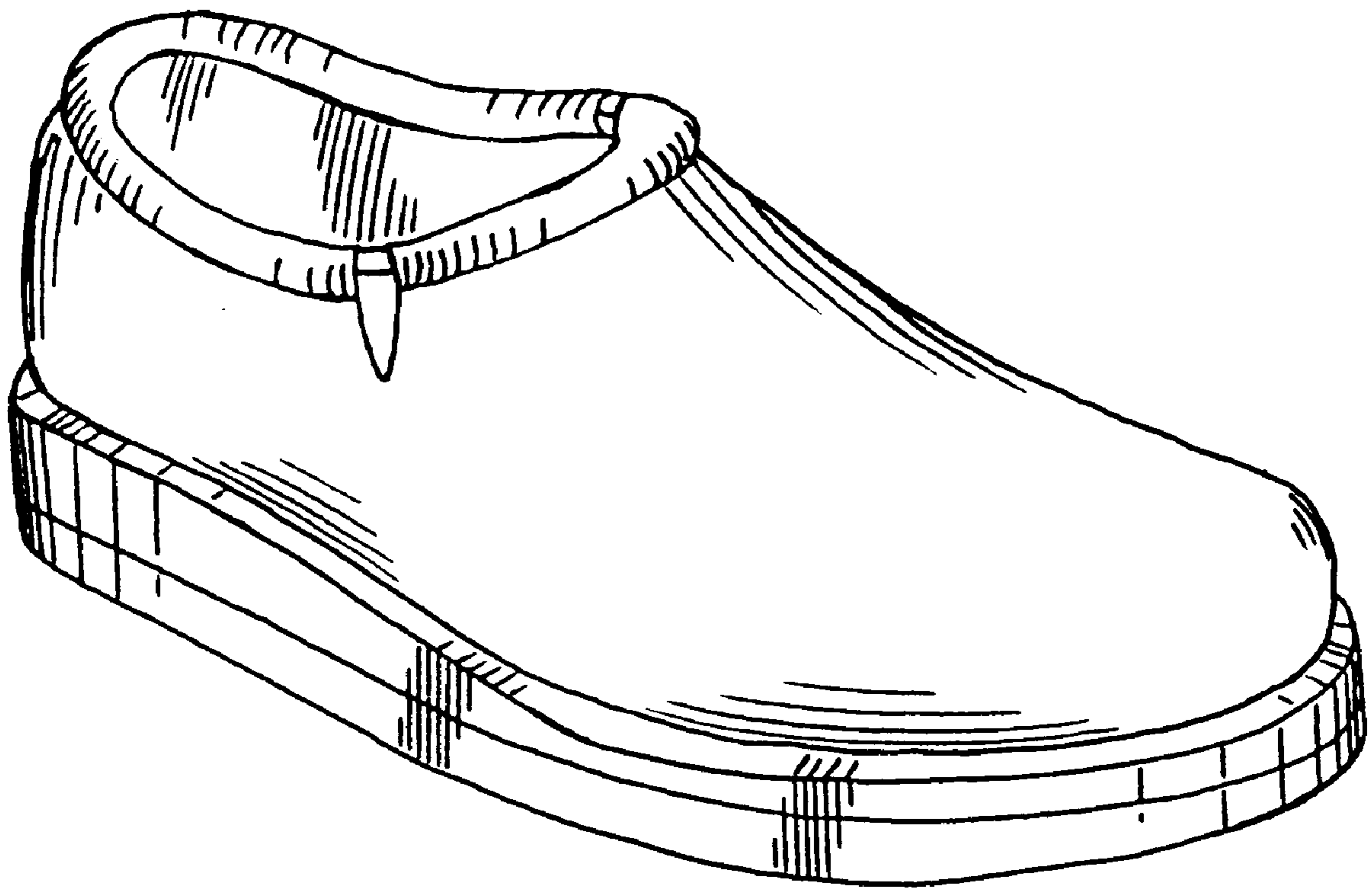

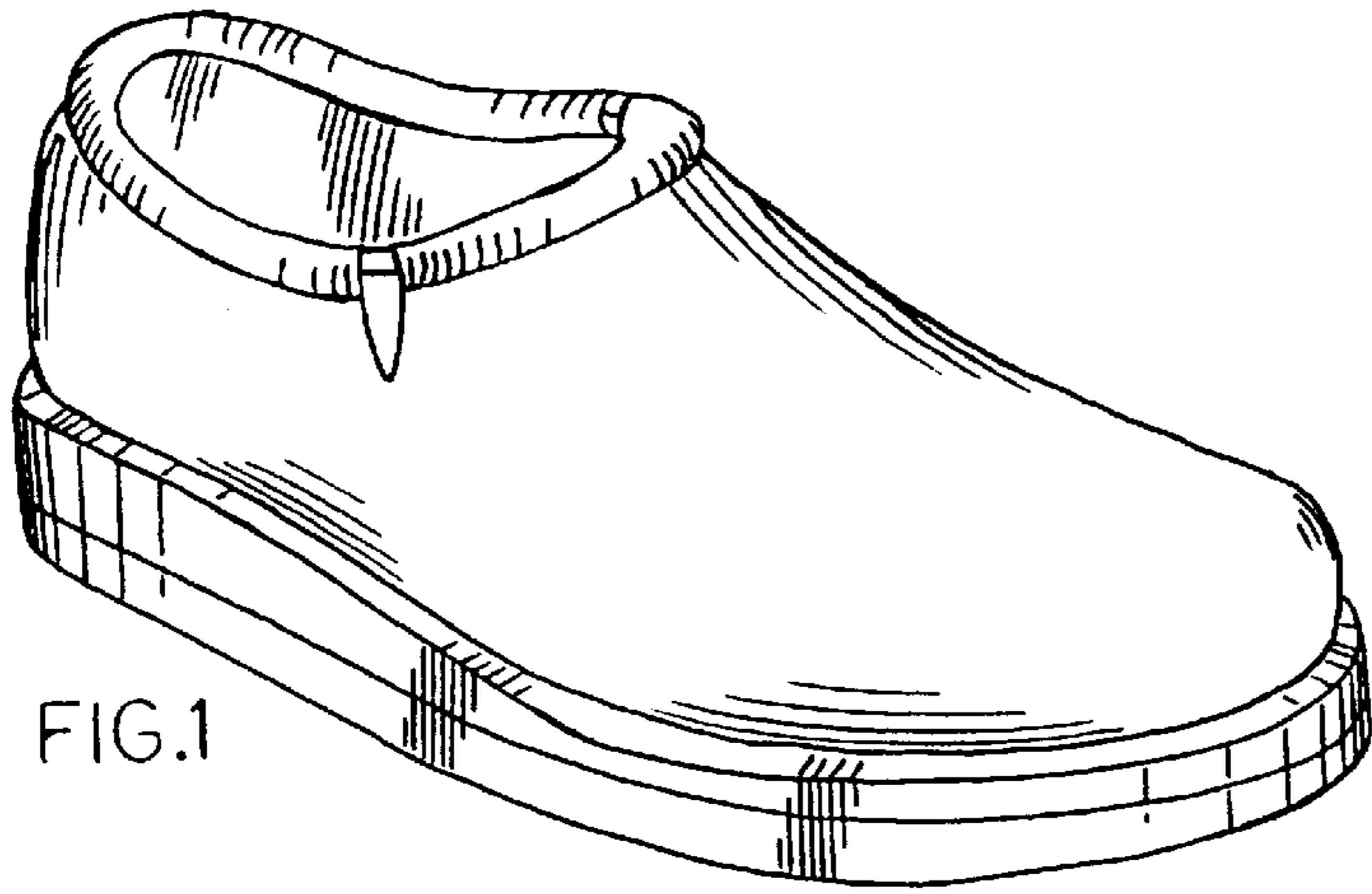

FIG. 1

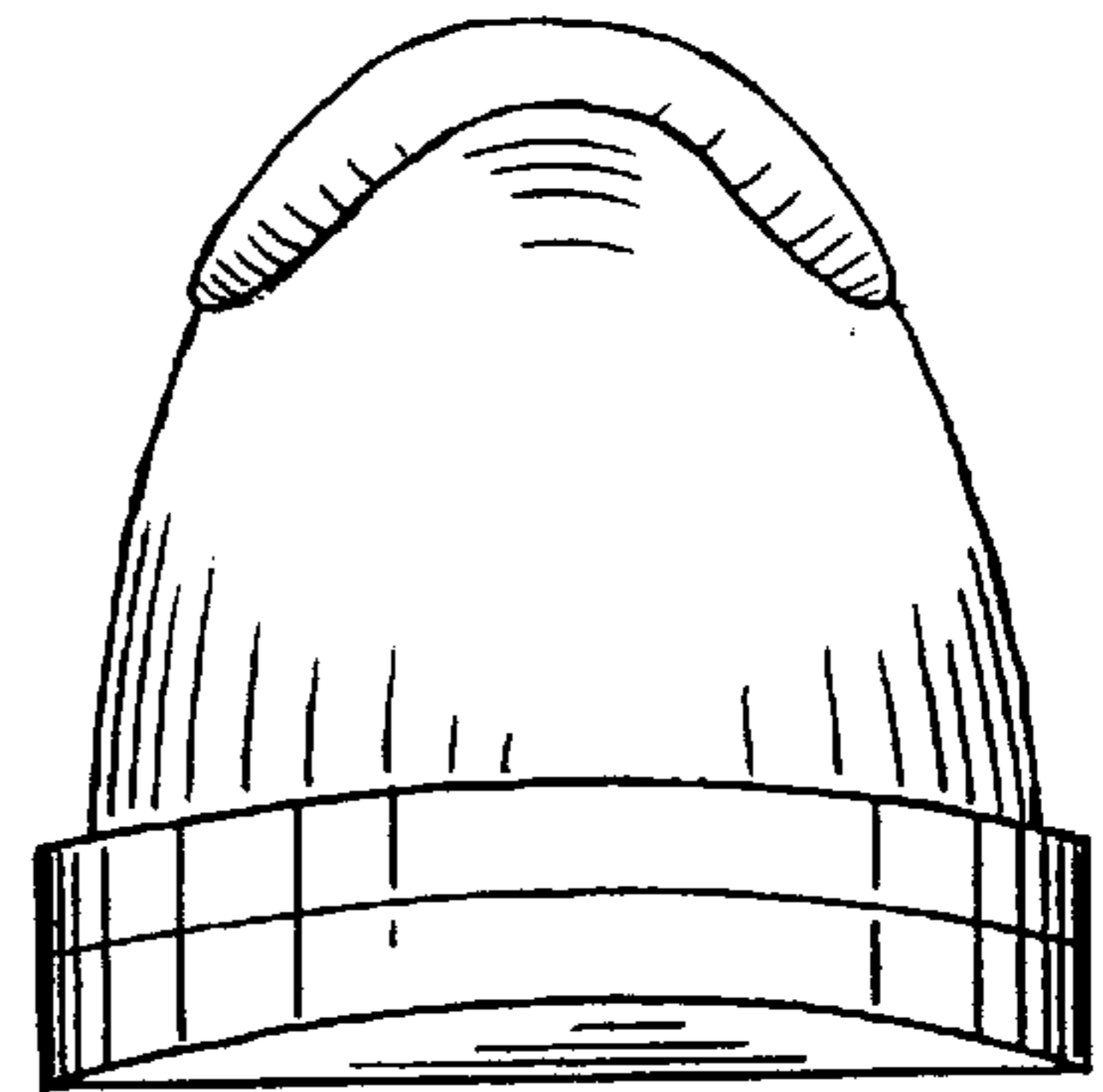

FIG. 2

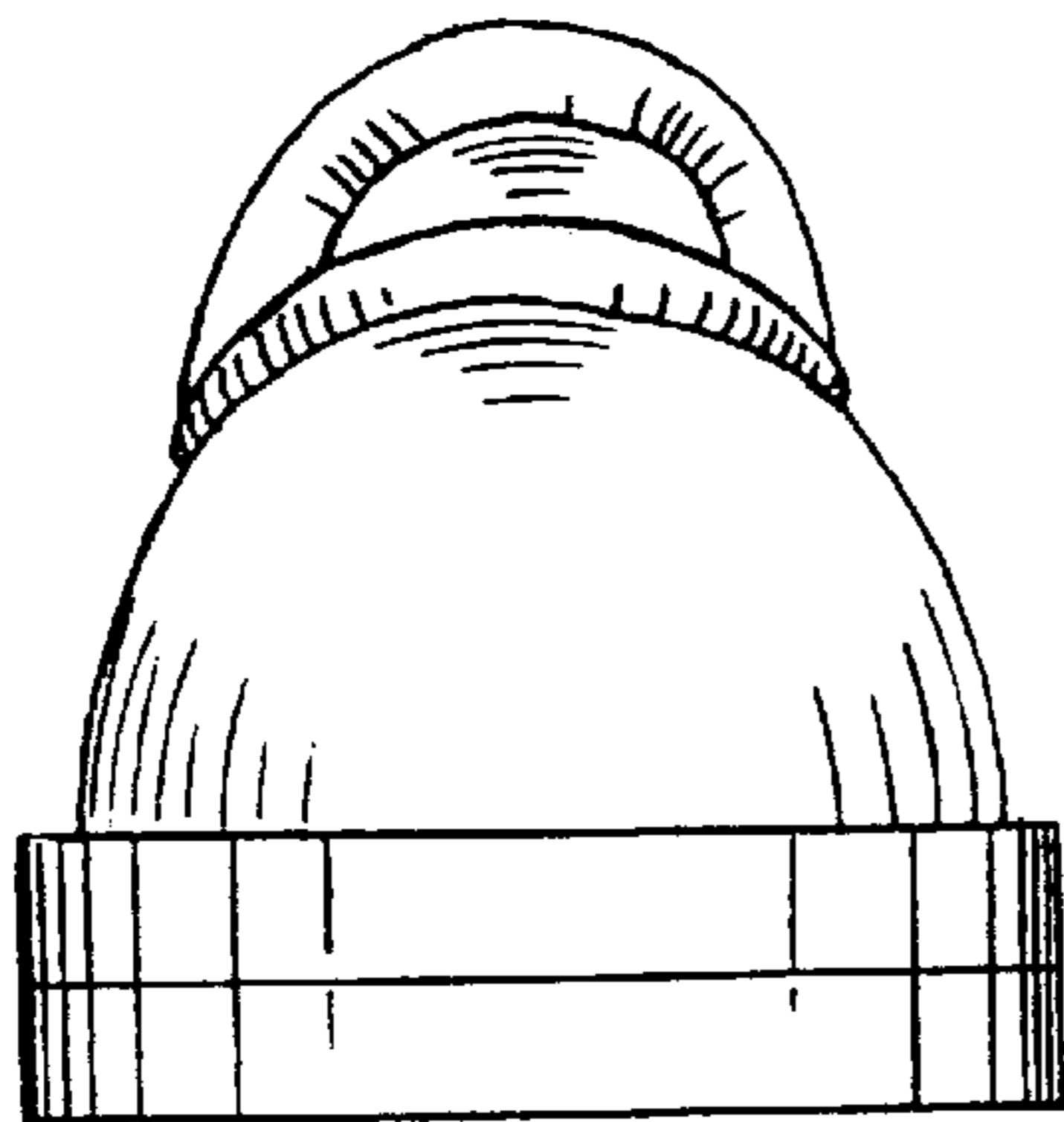

FIG. 3

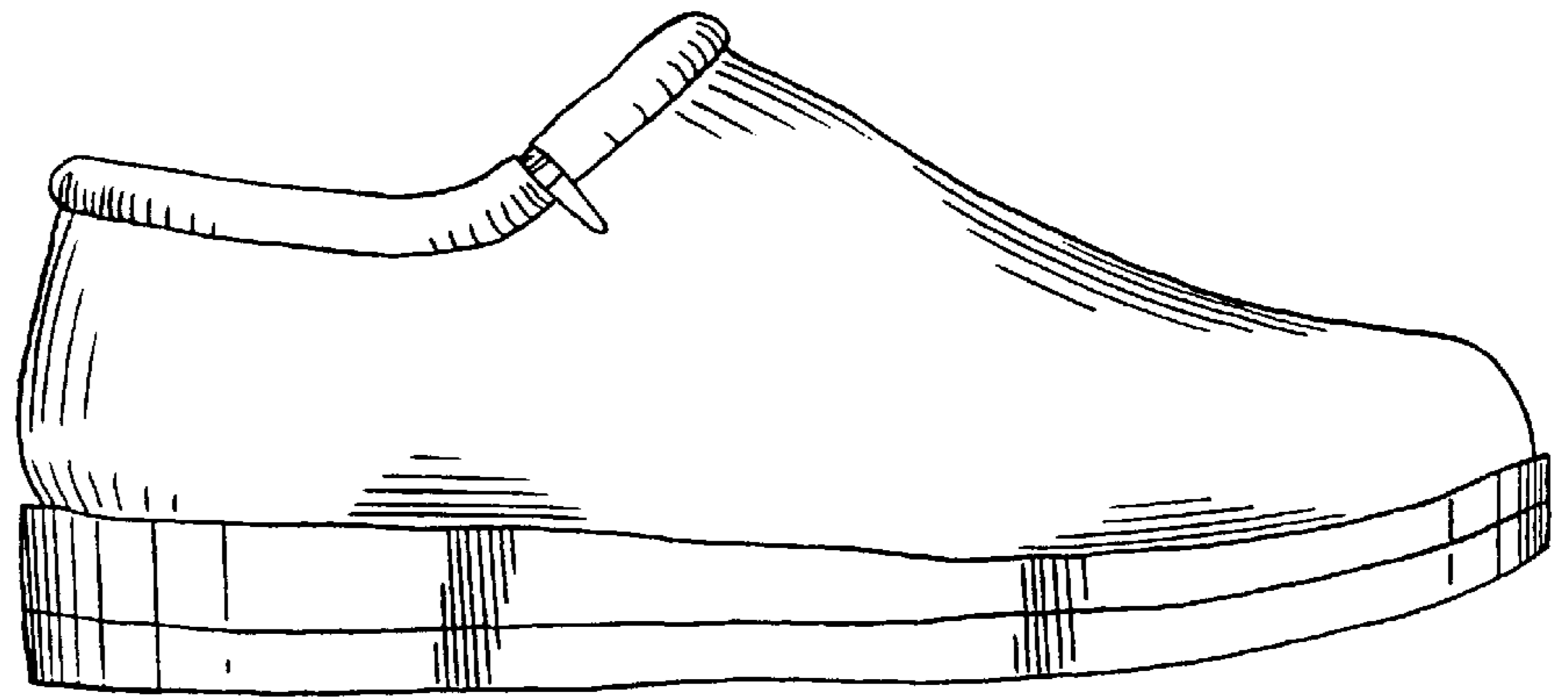

FIG. 4

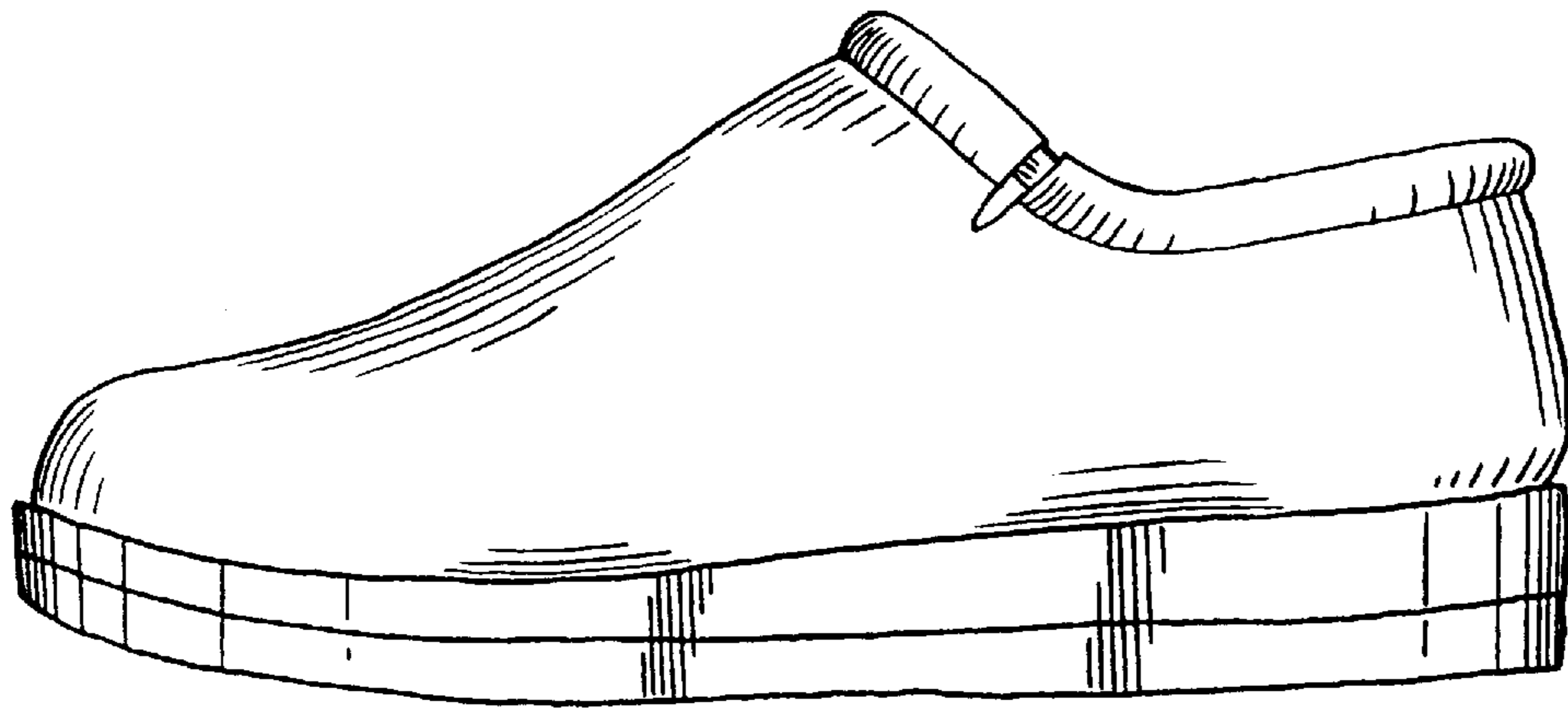

FIG. 5

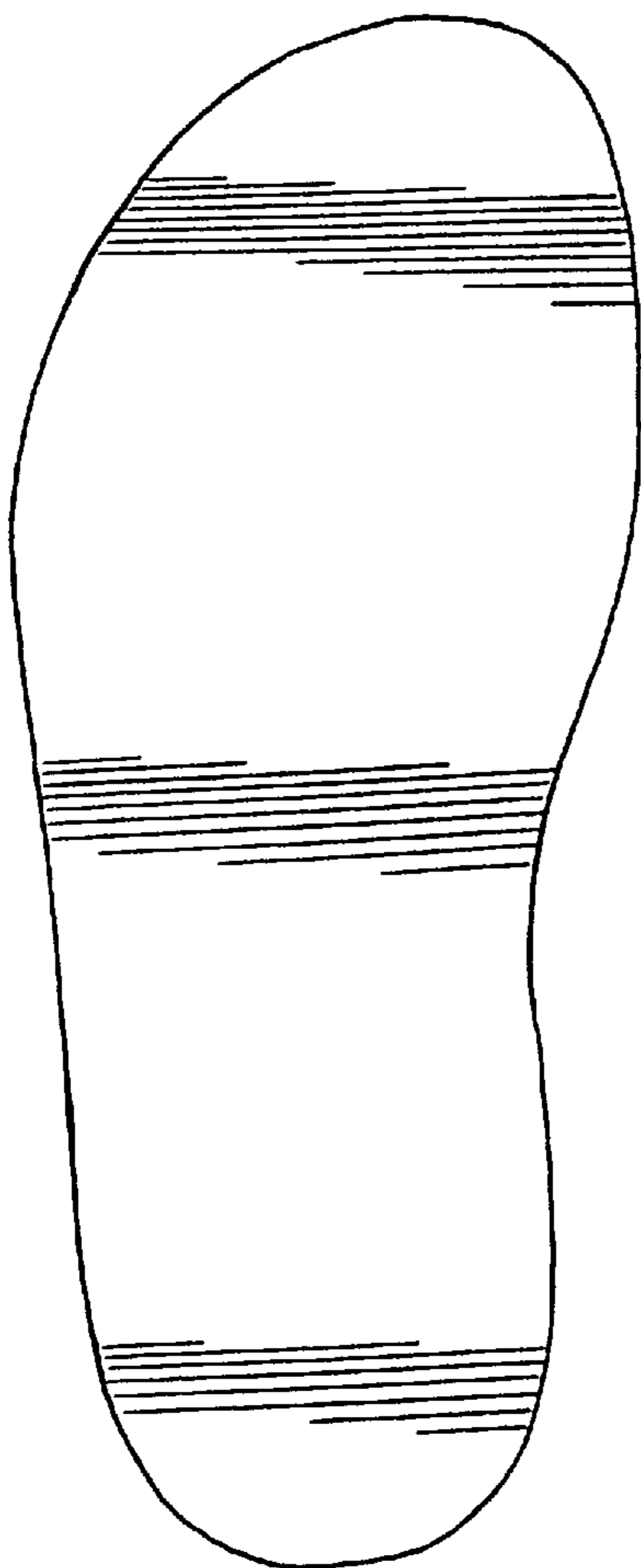

FIG. 7

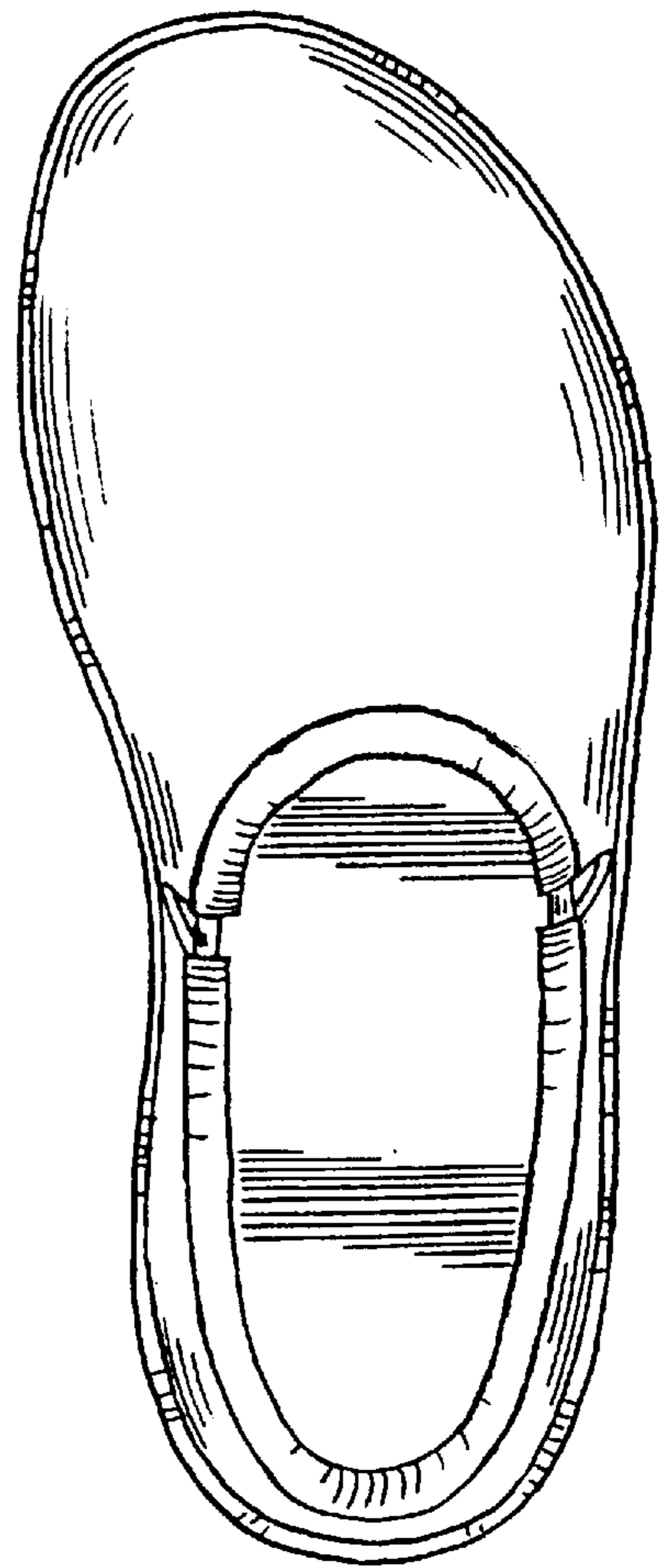

FIG. 6