



US00D436414S

(12) **United States Design Patent**
Sjöholm

(10) **Patent No.:** **US D436,414 S**

(45) **Date of Patent:** **** Jan. 16, 2001**

(54) **RAILING PROFILE ELEMENT**

D. 353,466 * 12/1994 McCue et al. D25/38

(76) Inventor: **Jarmo Sjöholm**, Hiekkamäentie 6,
Söderkulla (FI), FIN-01150

* cited by examiner

(**) Term: **14 Years**

Primary Examiner—Doris Clark

(74) *Attorney, Agent, or Firm*—Altera Law Group LLC

(21) Appl. No.: **29/107,126**

(22) Filed: **Jun. 28, 1999**

(57) **CLAIM**

The ornamental design for a railing profile element, as shown and described.

Related U.S. Application Data

(62) Division of application No. 29/093,825, filed on Sep. 18, 1998.

DESCRIPTION

(30) **Foreign Application Priority Data**

Mar. 18, 1998 (FI) M19980195

FIG. 1 is a front, top and left side perspective of a railing profile element;

(51) **LOC (7) Cl.** **25-01**

FIG. 2 is a front view with rear view a mirror image thereof;

(52) **U.S. Cl.** **D25/164**

FIG. 3 is a right side view with left side view a mirror image thereof;

(58) **Field of Search** D25/38, 44, 164;
256/59, 65

FIG. 4 is a top plan view thereof; and,

FIG. 5 is a bottom plan view thereof.

(56) **References Cited**

U.S. PATENT DOCUMENTS

D. 344,592 * 2/1994 Zaccai et al. D25/38

1 Claim, 3 Drawing Sheets

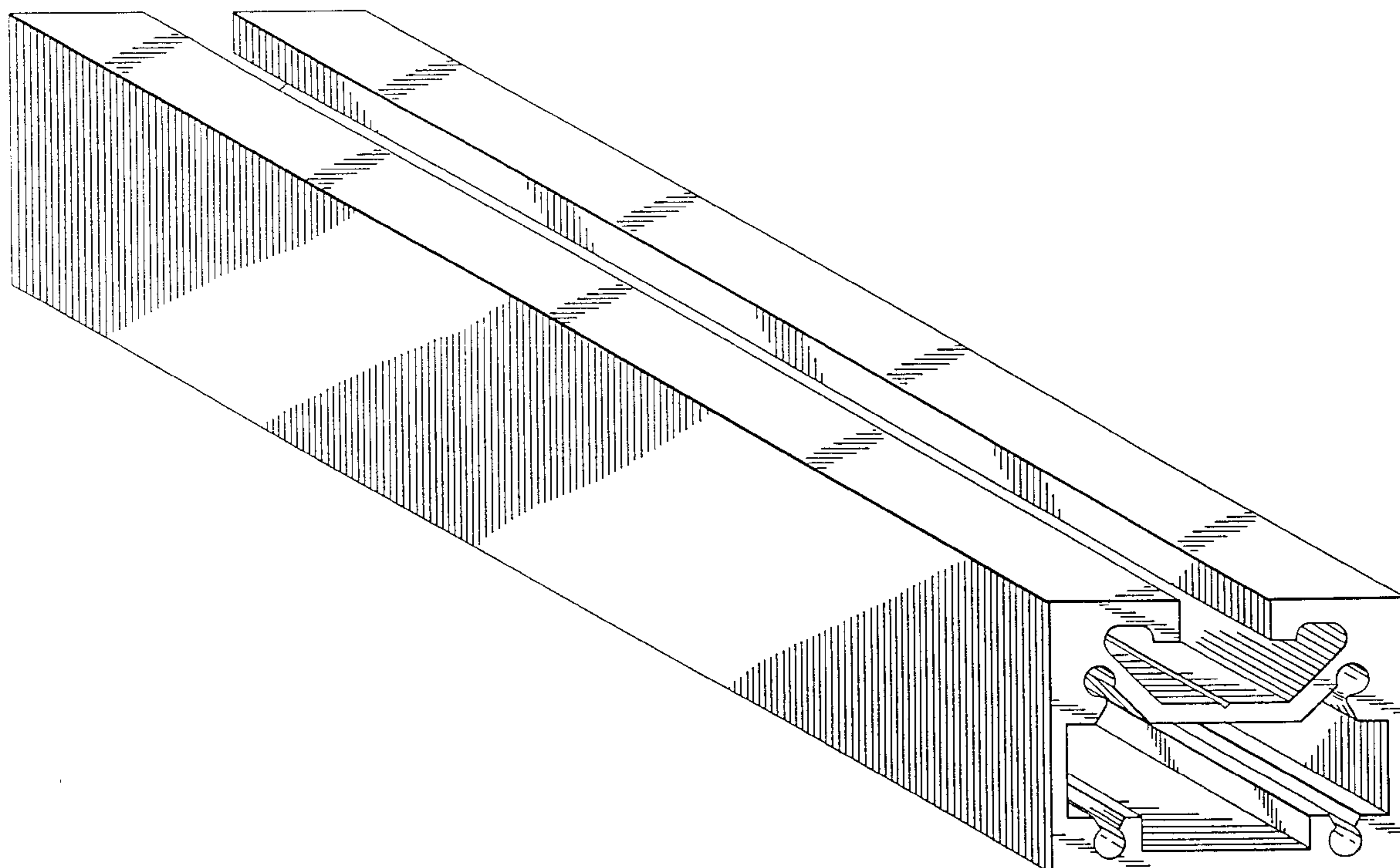

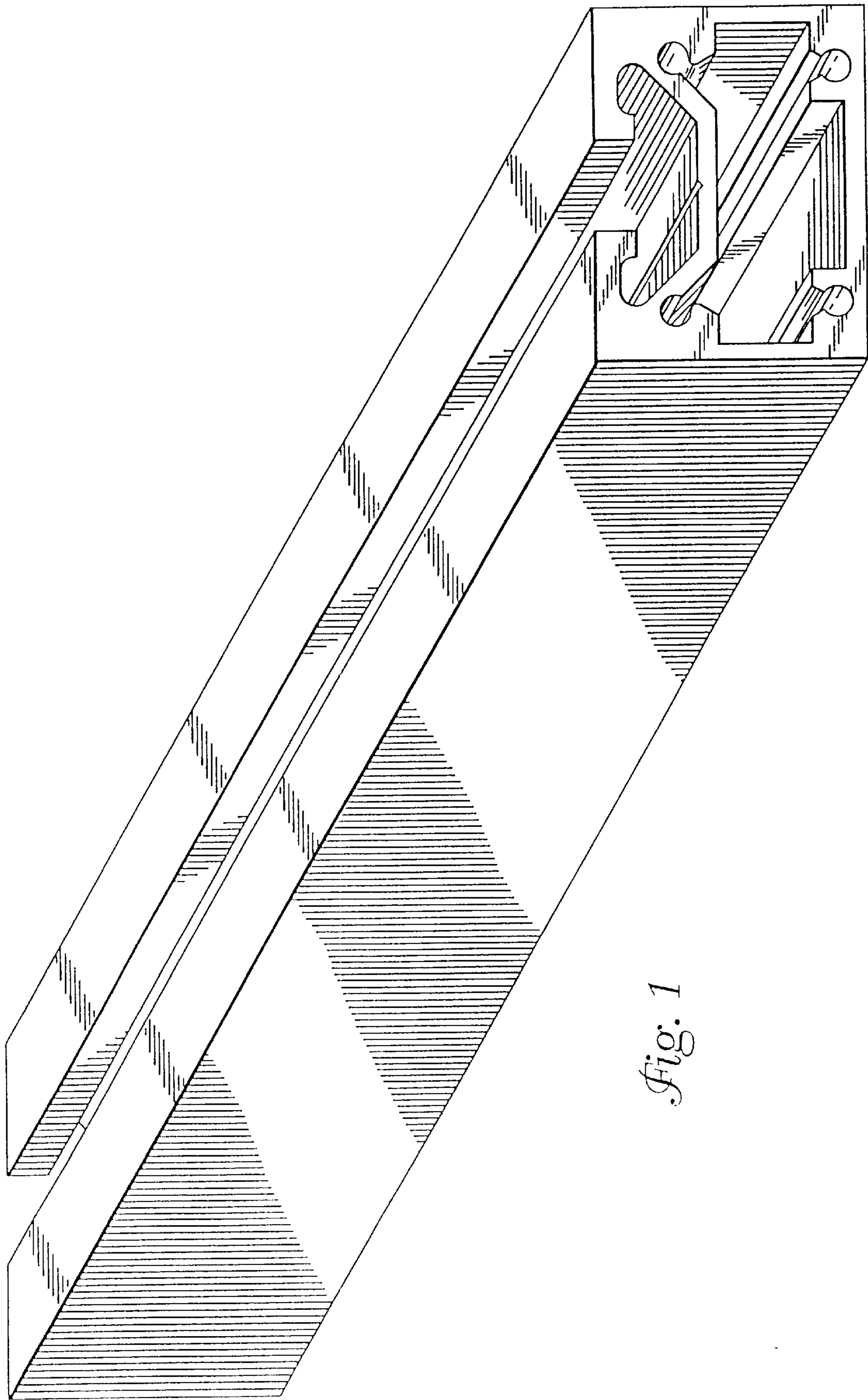

Fig. 1

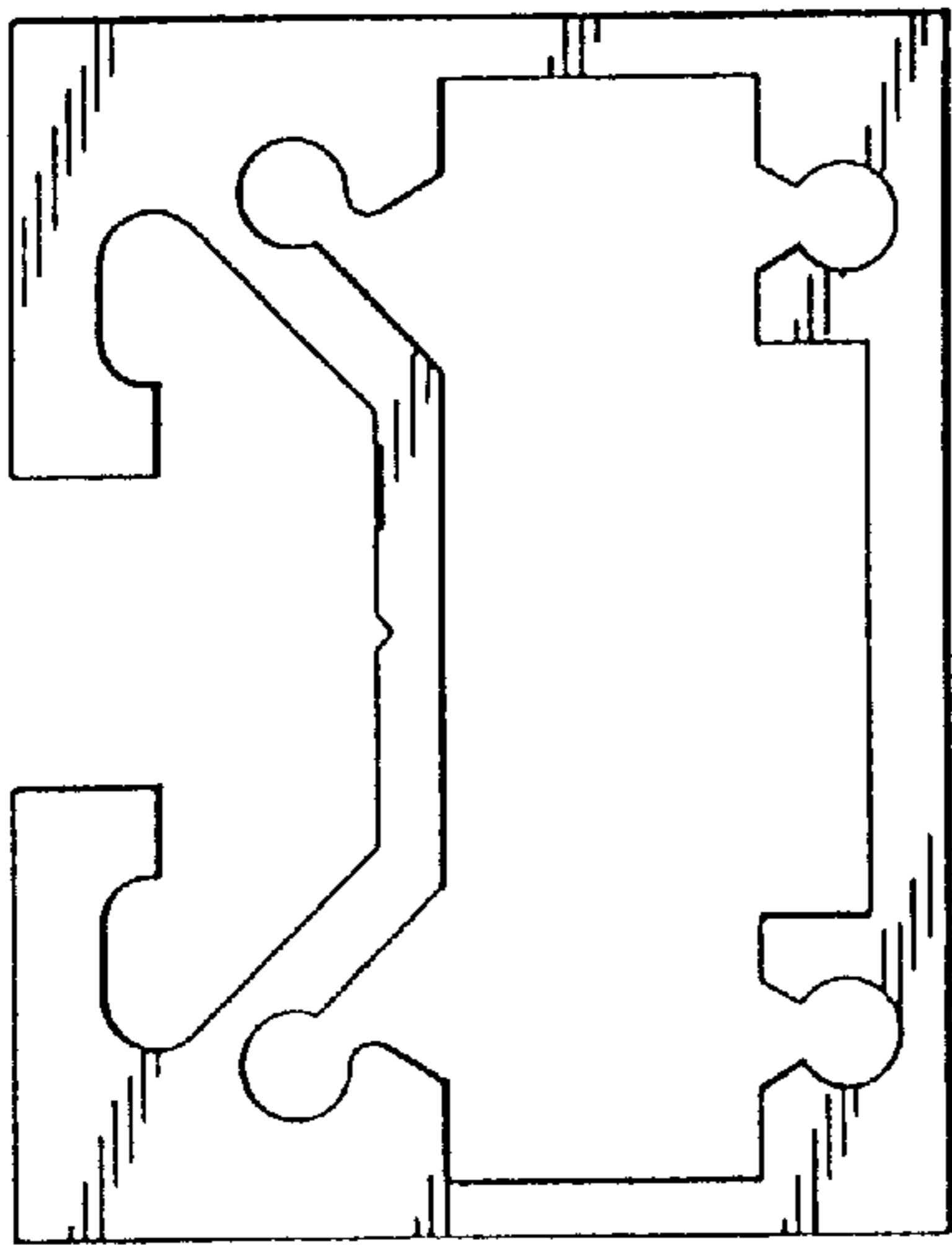

Fig. 2

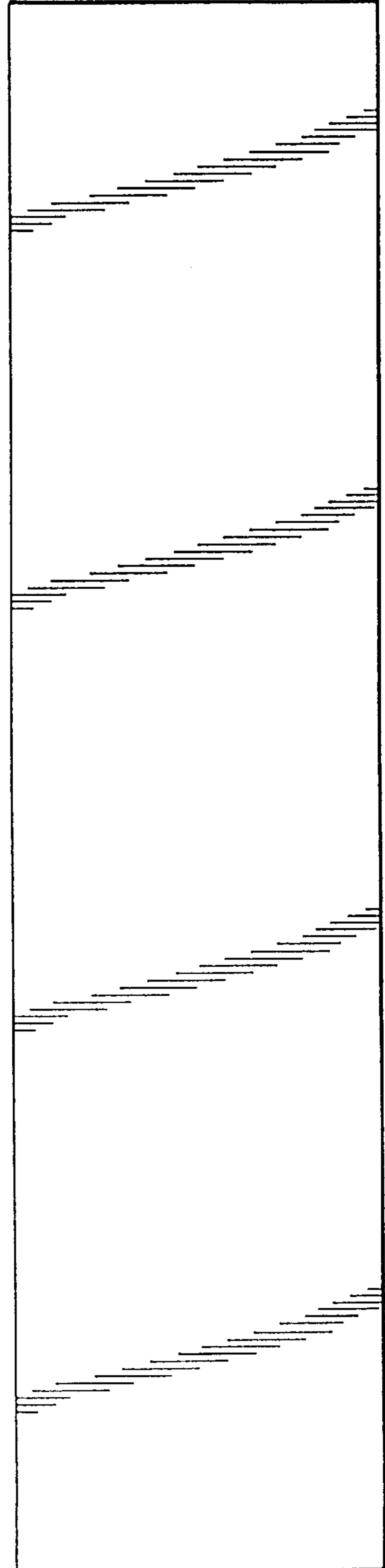

Fig. 3

Fig. 4

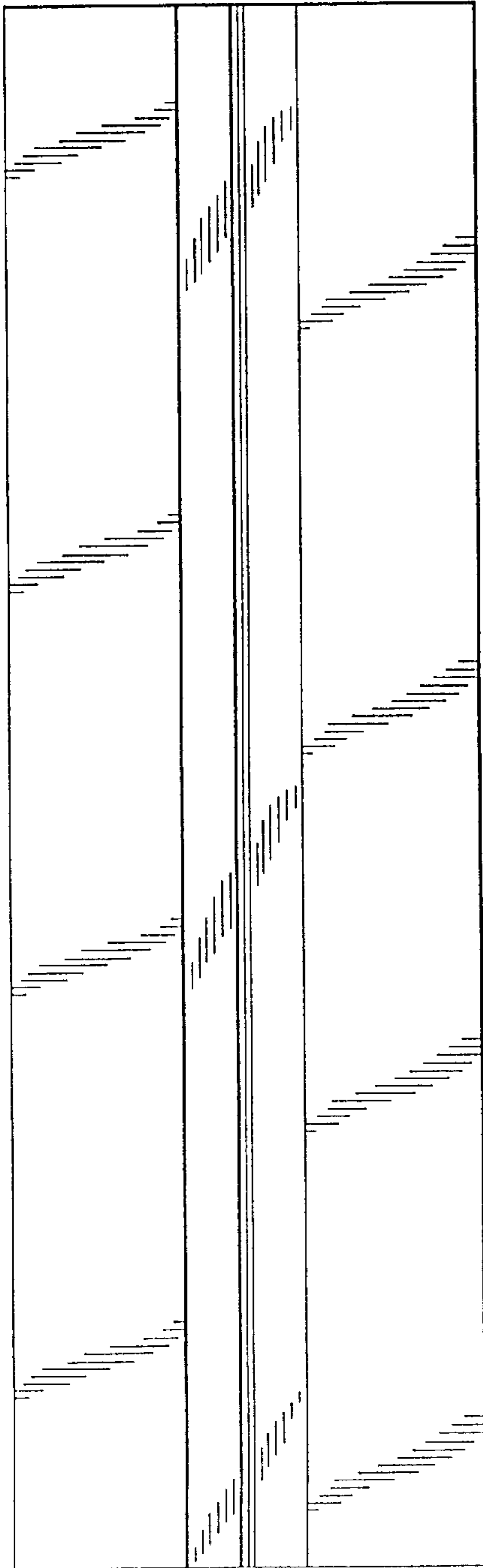

Fig. 5

