



US00D436217S

(12) **United States Design Patent**
Lin

(10) **Patent No.:** **US D436,217 S**

(45) **Date of Patent:** **** Jan. 9, 2001**

(54) **LIGHTING SHADE**

(76) **Inventor:** **Kuo-Kuang Lin**, 4th Fl., No.1, Lane 9,
Ming Sheng E. Road, Sec.3, Taipei
(TW)

(**) **Term:** **14 Years**

(21) **Appl. No.:** **29/108,662**

(22) **Filed:** **Aug. 2, 1999**

(51) **LOC (7) Cl.** **26-05**

(52) **U.S. Cl.** **D26/129**

(58) **Field of Search** D26/128-137,
D26/85, 88; 362/326, 329, 334, 335, 347,
350, 363, 337, 338, 339, 340, 351, 355

(56) **References Cited**

U.S. PATENT DOCUMENTS

D. 365,655 * 12/1995 Sung D26/133

D. 369,881 * 5/1996 Jyh-Horng D26/136

D. 405,912 * 2/1999 Hsu D26/133

D. 416,352 * 11/1999 Hsu D26/134

* cited by examiner

Primary Examiner—Susan J. Lucas

(74) *Attorney, Agent, or Firm*—Raymond Y. Chan; David
and Raymond

(57) **CLAIM**

The ornamental design for a lighting shade, as shown.

DESCRIPTION

FIG. 1 is a perspective view showing my new design.
FIG. 2 is a front or rear view thereof.
FIG. 3 is a left or right view thereof.
FIG. 4 is a top view thereof; and,
FIG. 5 is a bottom view thereof.

1 Claim, 5 Drawing Sheets





FIG 1



FIG 2



FIG 3

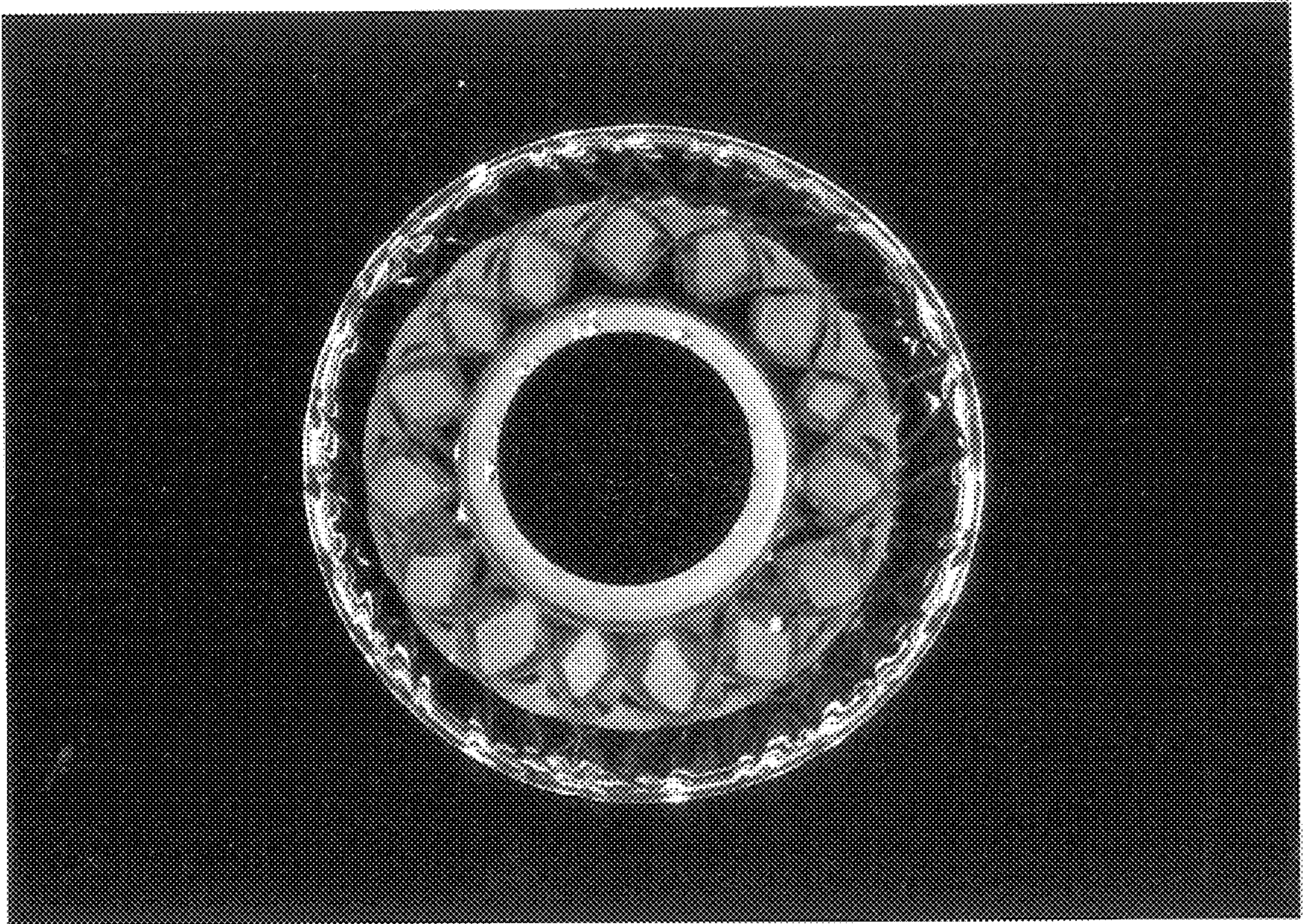

FIG 4

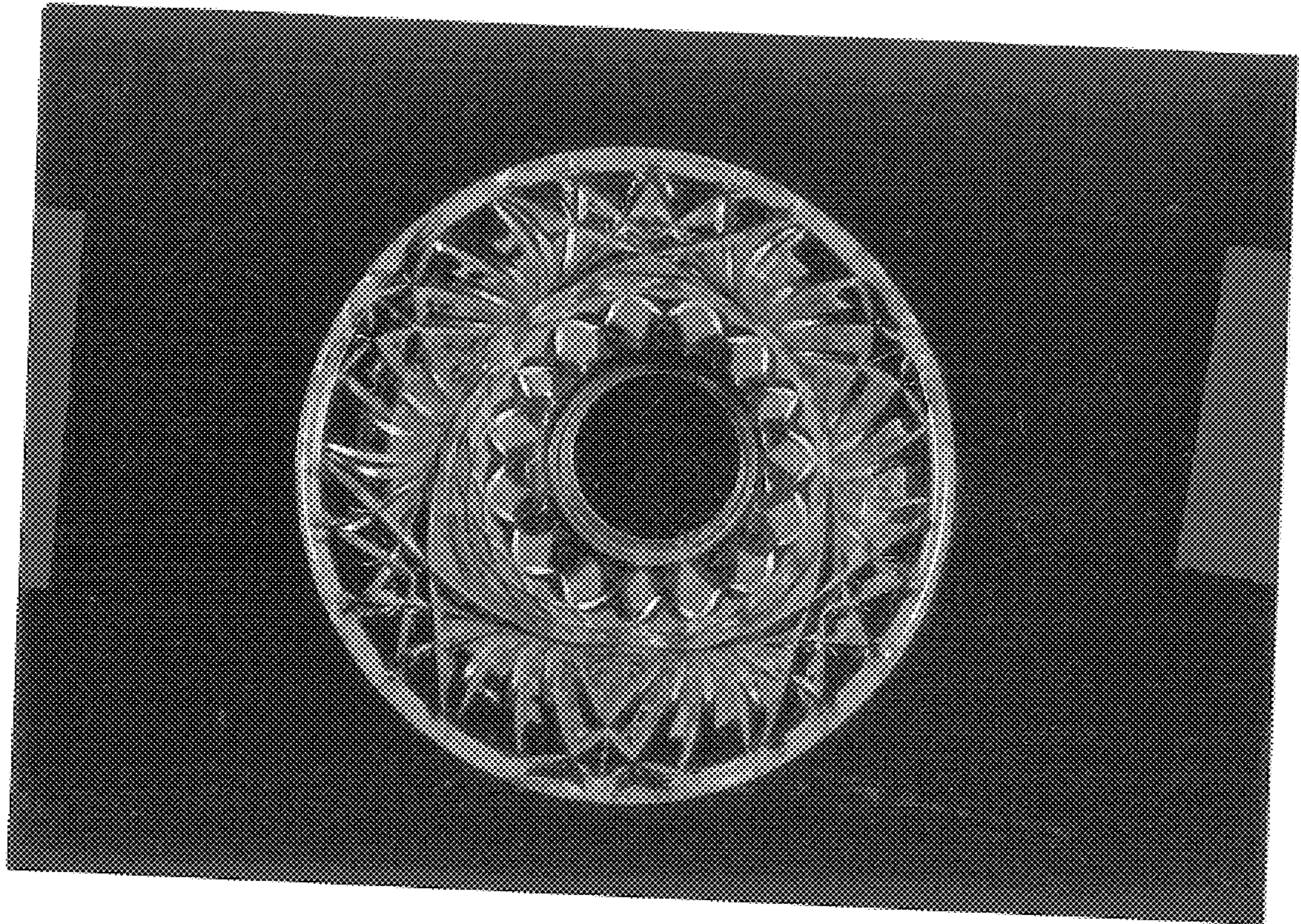

FIG 5