



US00D436185S

(12) **United States Design Patent**
Adlam

(10) **Patent No.:** **US D436,185 S**

(45) **Date of Patent:** **** Jan. 9, 2001**

(54) **MINI PORTABLE GARAGE**

* cited by examiner

(76) Inventor: **Allekia E Adlam**, 194-16 116 Ave.,
Queens, NY (US) 11412

Primary Examiner—Doris Clark

(**) Term: **14 Years**

(57) **CLAIM**

The ornamental design for a mini portable garage, as shown and described.

(21) Appl. No.: **29/121,065**

DESCRIPTION

(22) Filed: **Mar. 31, 2000**

(51) **LOC (7) Cl.** **25-03**

(52) **U.S. Cl.** **D25/34; D25/33**

(58) **Field of Search** **D25/34, 33, 26,**
D25/1; 52/79.1, 174

FIG. 1 is a front elevational view of the mini portable garage of the present invention;

FIG. 2 is a rear elevational view of the mini portable garage of FIG. 1;

FIG. 3 is a left side elevational view of the mini portable garage of FIG. 1;

FIG. 4 is a right side elevational view of the mini portable garage of FIG. 1;

FIG. 5 is a top plan view of the mini portable garage of FIG. 1; and,

FIG. 6 is a bottom plan view of the mini portable garage of FIG. 1.

(56) **References Cited**

U.S. PATENT DOCUMENTS

D. 284,101	*	6/1986	Latimer	D25/34
D. 349,163	*	7/1994	Rasmussen	D25/33
4,984,399	*	1/1991	Taylor	52/79.1
5,755,064	*	5/1998	Meyer et al.	52/174

1 Claim, 3 Drawing Sheets

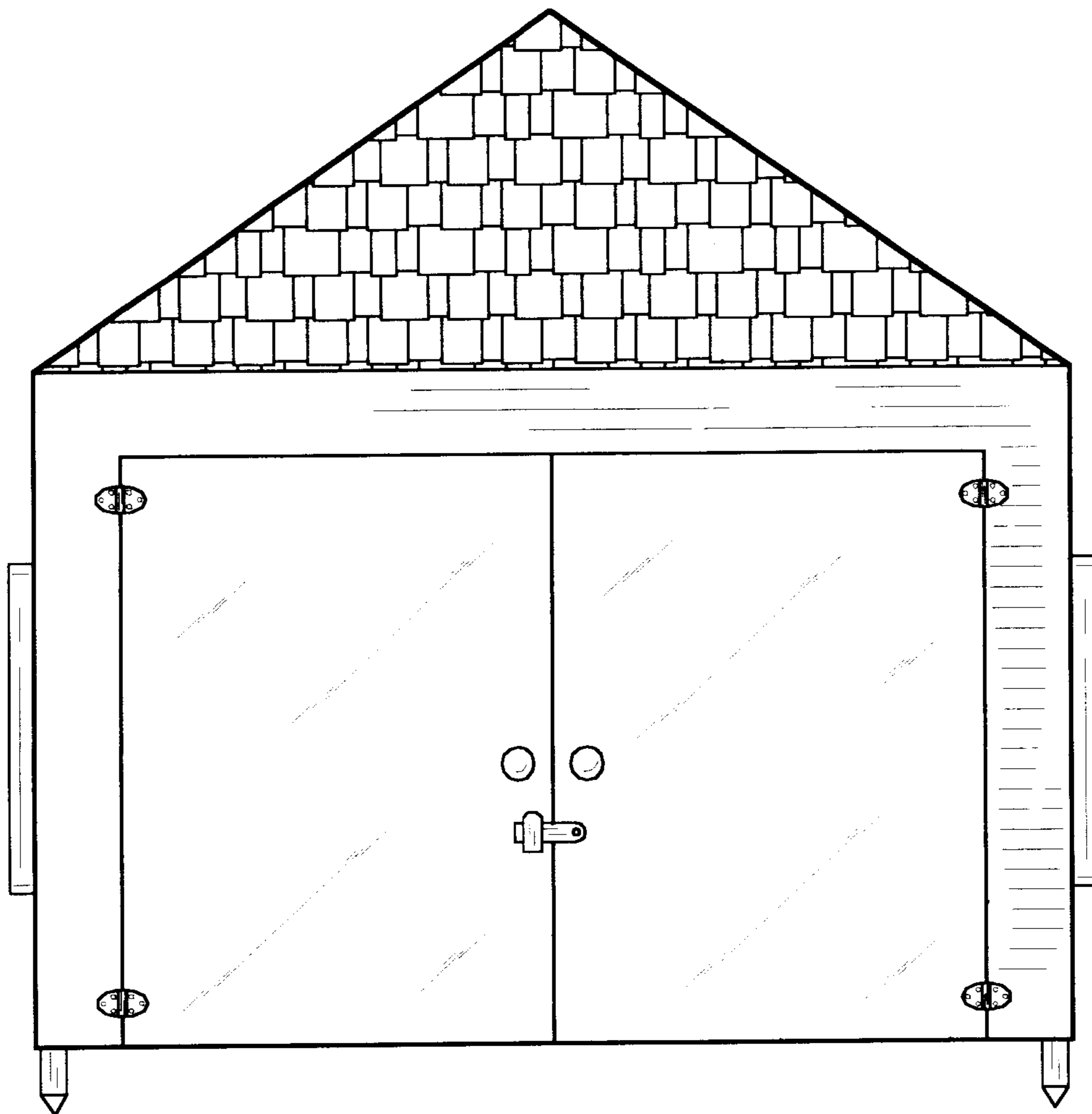

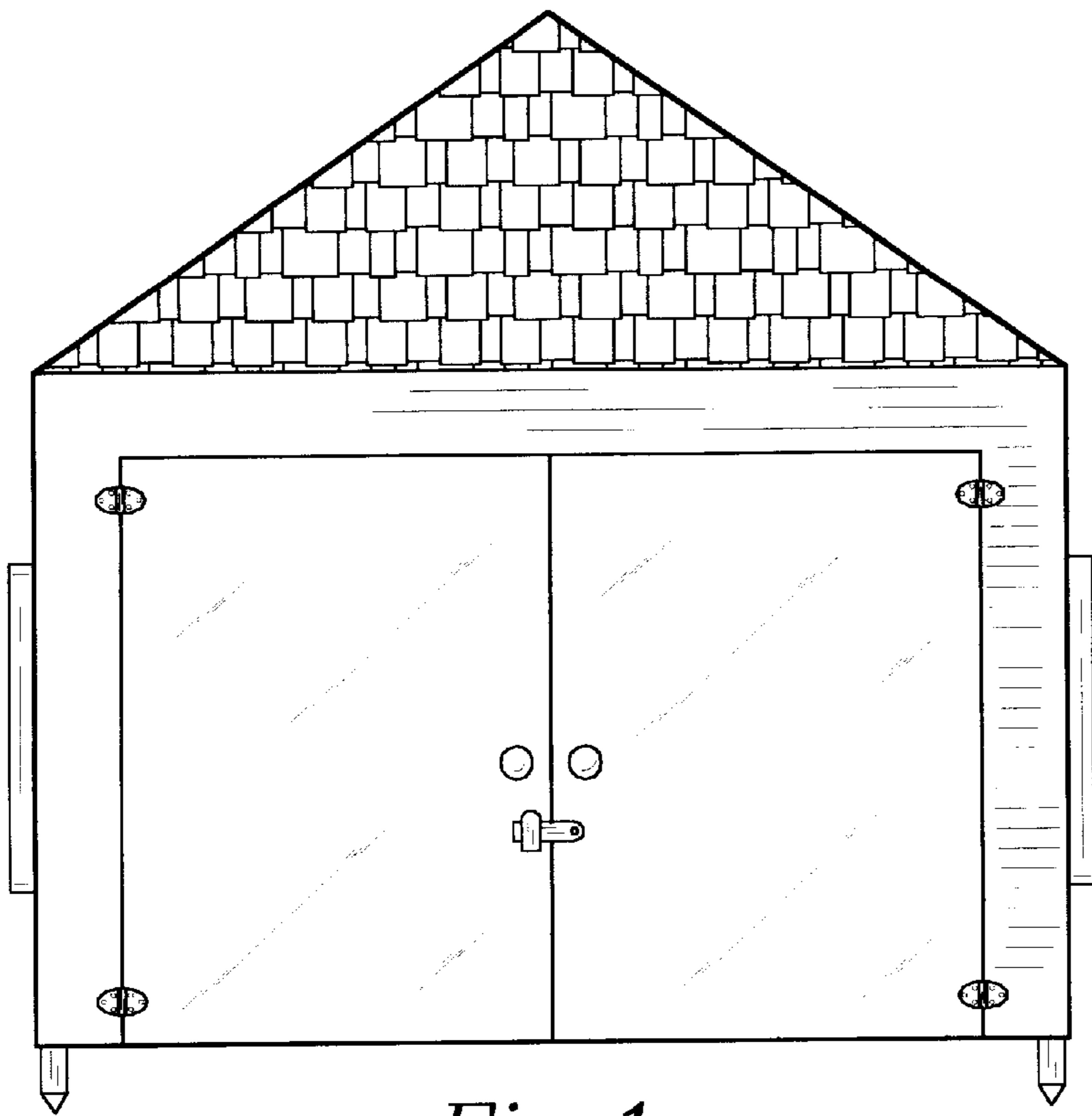

Fig. 1

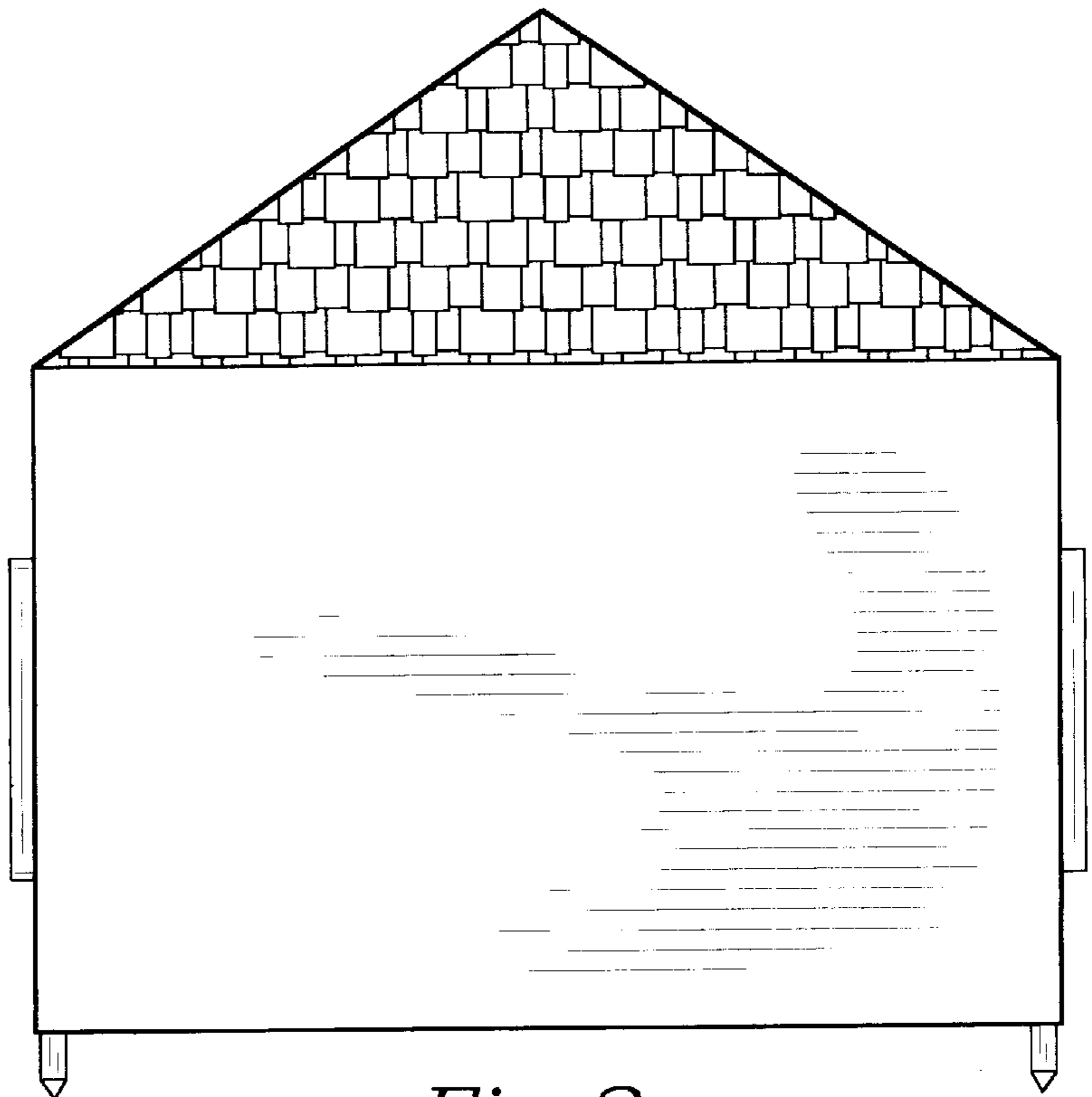

Fig. 2

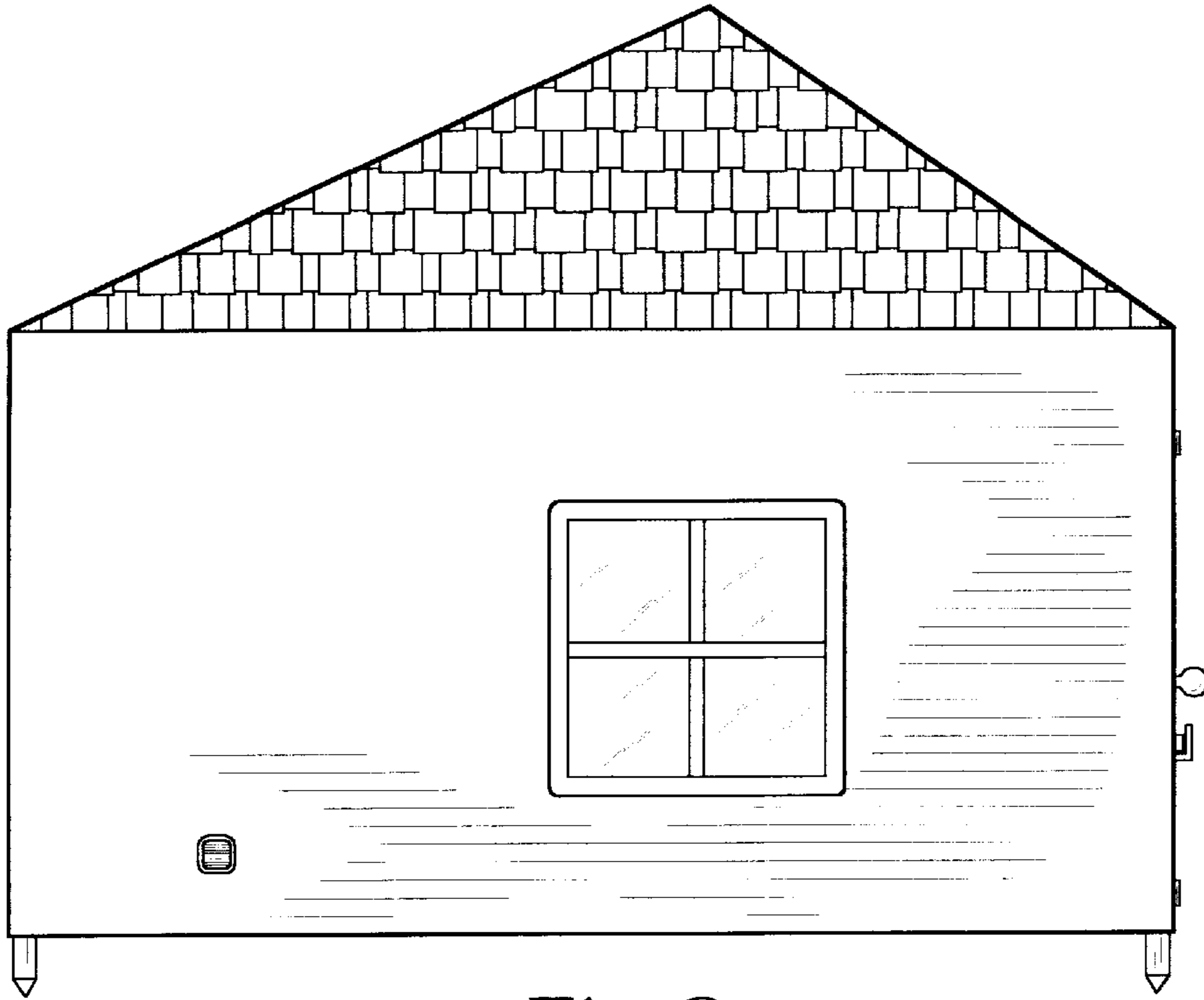

Fig. 3

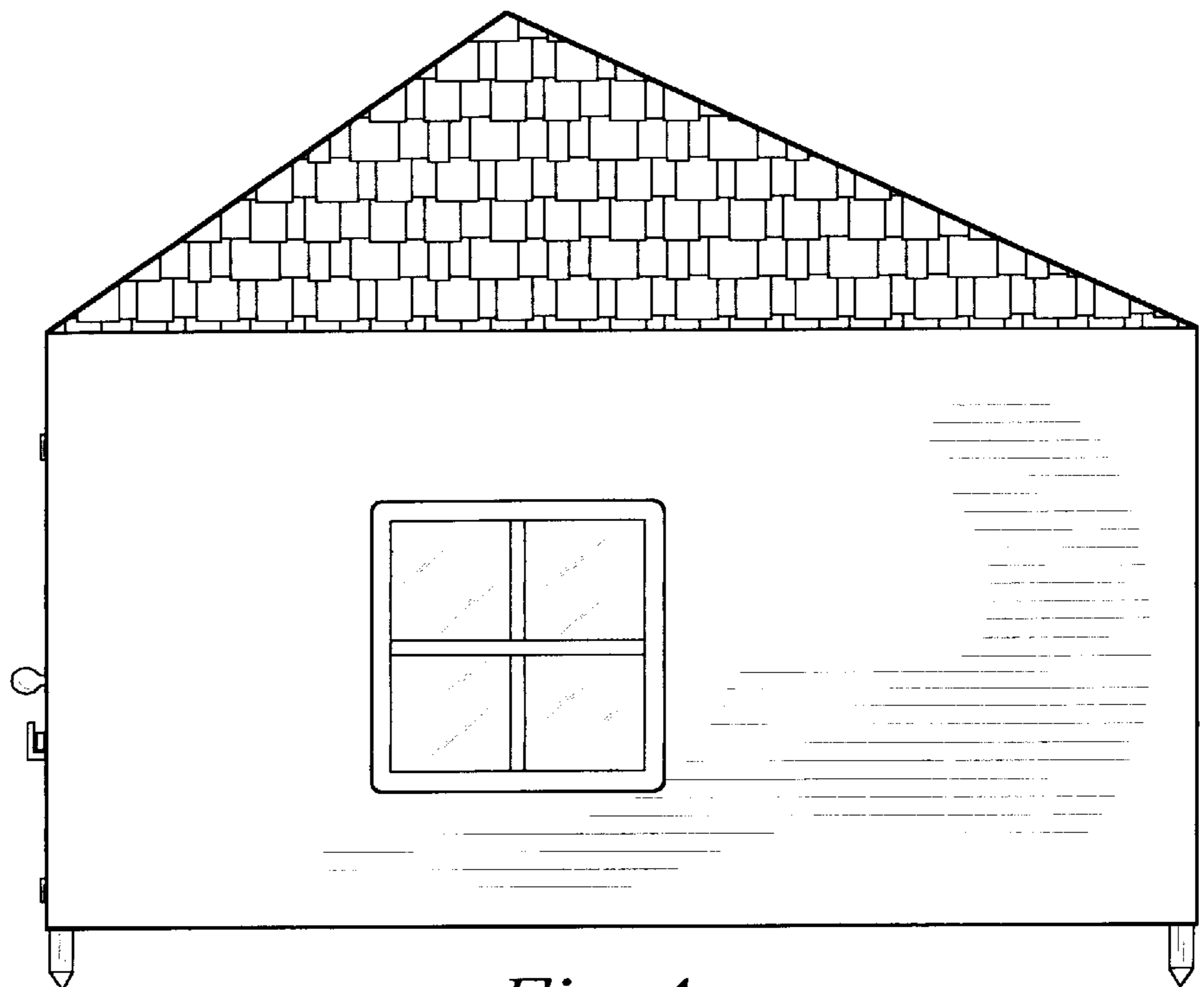

Fig. 4

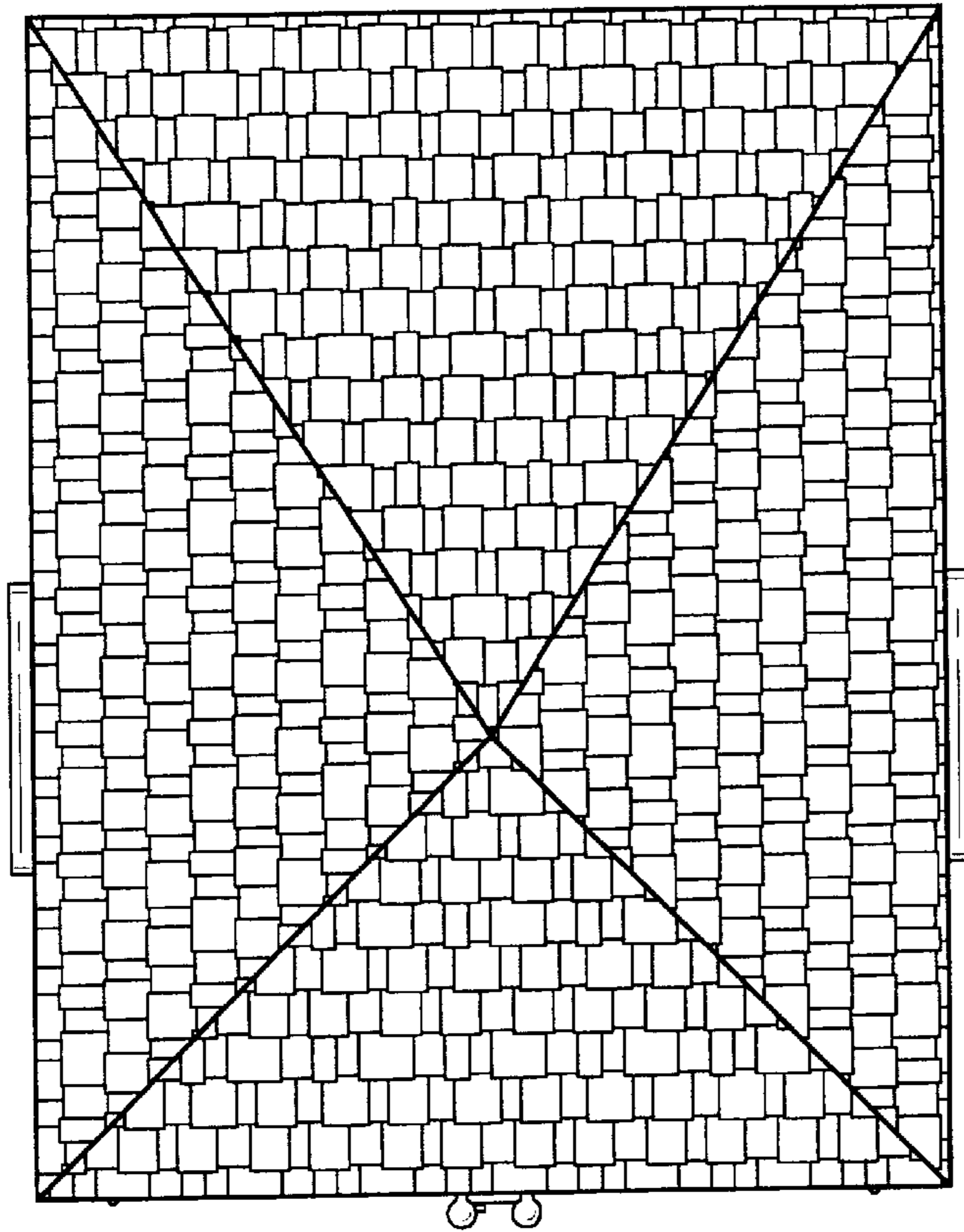

Fig. 5

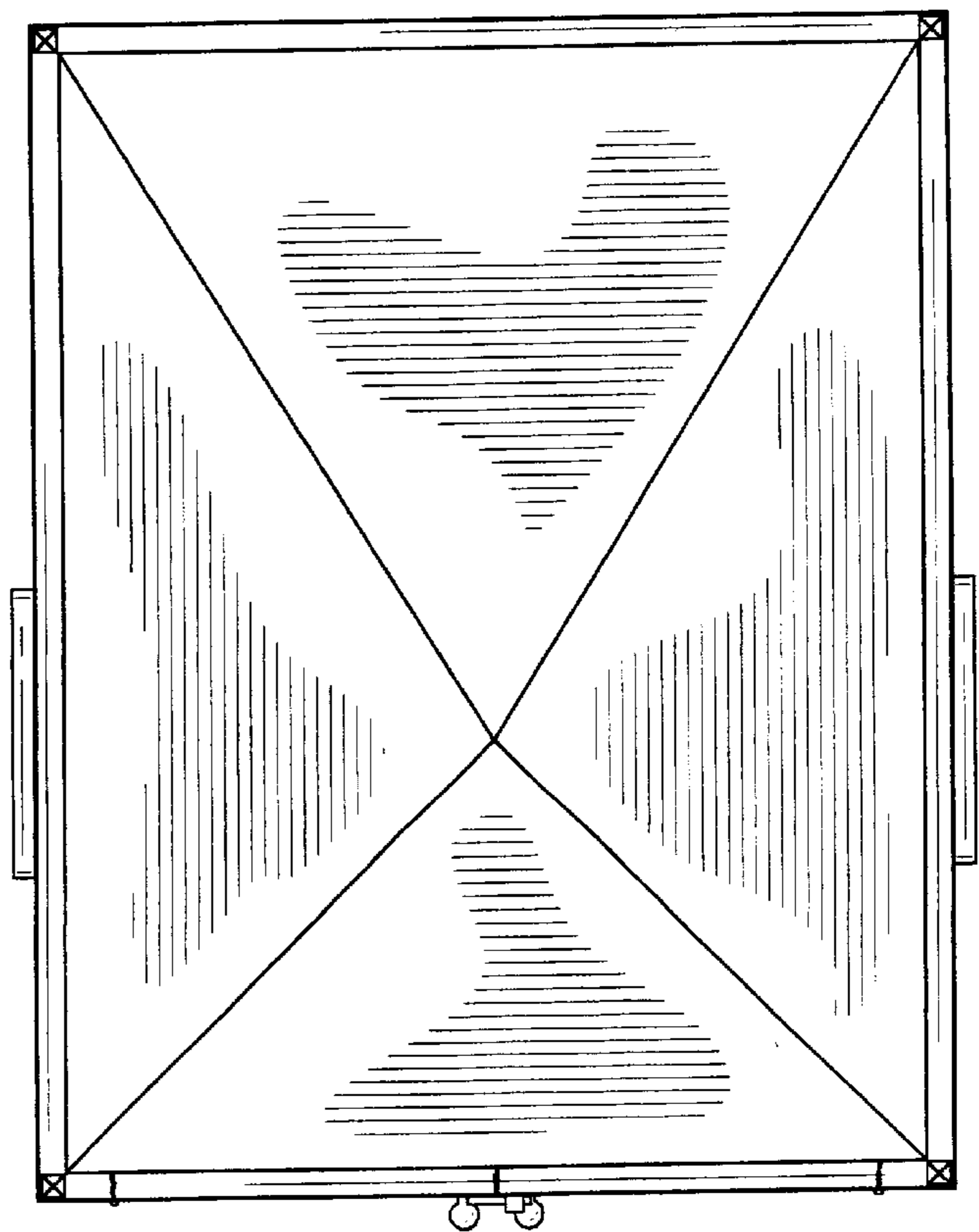

Fig. 6