



US00D436052S

(12) **United States Design Patent**
Falco

(10) **Patent No.:** **US D436,052 S**

(45) **Date of Patent:** **** Jan. 9, 2001**

(54) **CARTOON-LIKE FIGURINE**

(76) **Inventor:** **Michael J. Falco**, 50 Fairfields La.,
Huntington Station, NY (US) 11743

(**) **Term:** **14 Years**

(21) **Appl. No.:** **29/120,558**

(22) **Filed:** **Mar. 22, 2000**

(51) **LOC (7) Cl.** **11-02**

(52) **U.S. Cl.** **D11/160; D21/621; D21/630**

(58) **Field of Search** **D11/131, 160;**
D21/621, 622, 628, 630

(56) **References Cited**

U.S. PATENT DOCUMENTS

D. 65,074	*	7/1924	Miller	D21/630
D. 145,894	*	11/1946	Grosvenor	D21/630
D. 249,371	*	9/1978	Alst et al.	D21/630
D. 423,400	*	4/2000	Schnaithmann	D11/131

* cited by examiner

Primary Examiner—Dominic Simone

(74) *Attorney, Agent, or Firm*—M K Silverman

(57) **CLAIM**

The ornamental design for a cartoon-like figurine, as shown and described.

DESCRIPTION

A portion of the disclosure of this patent document contains material to which a claim for copyright is made. The copyright owner has no objection to the facsimile reproduction by anyone of the patent document or the patent disclosure, as it appears in the Patent and Trademark Office patent file or records, but reserves all other copyrights whatsoever. FIG. 1 is a front elevational view of my inventive cartoon-like figurine.

FIG. 2 is a rear perspective view thereof.

FIG. 3 is a top view of the figurine.

FIG. 4 is a bottom view thereof.

FIG. 5 is a left side view, of which the right side is a mirror image thereof; and,

FIG. 6 is a perspective view of the cartoon-like figurine.

1 Claim, 2 Drawing Sheets

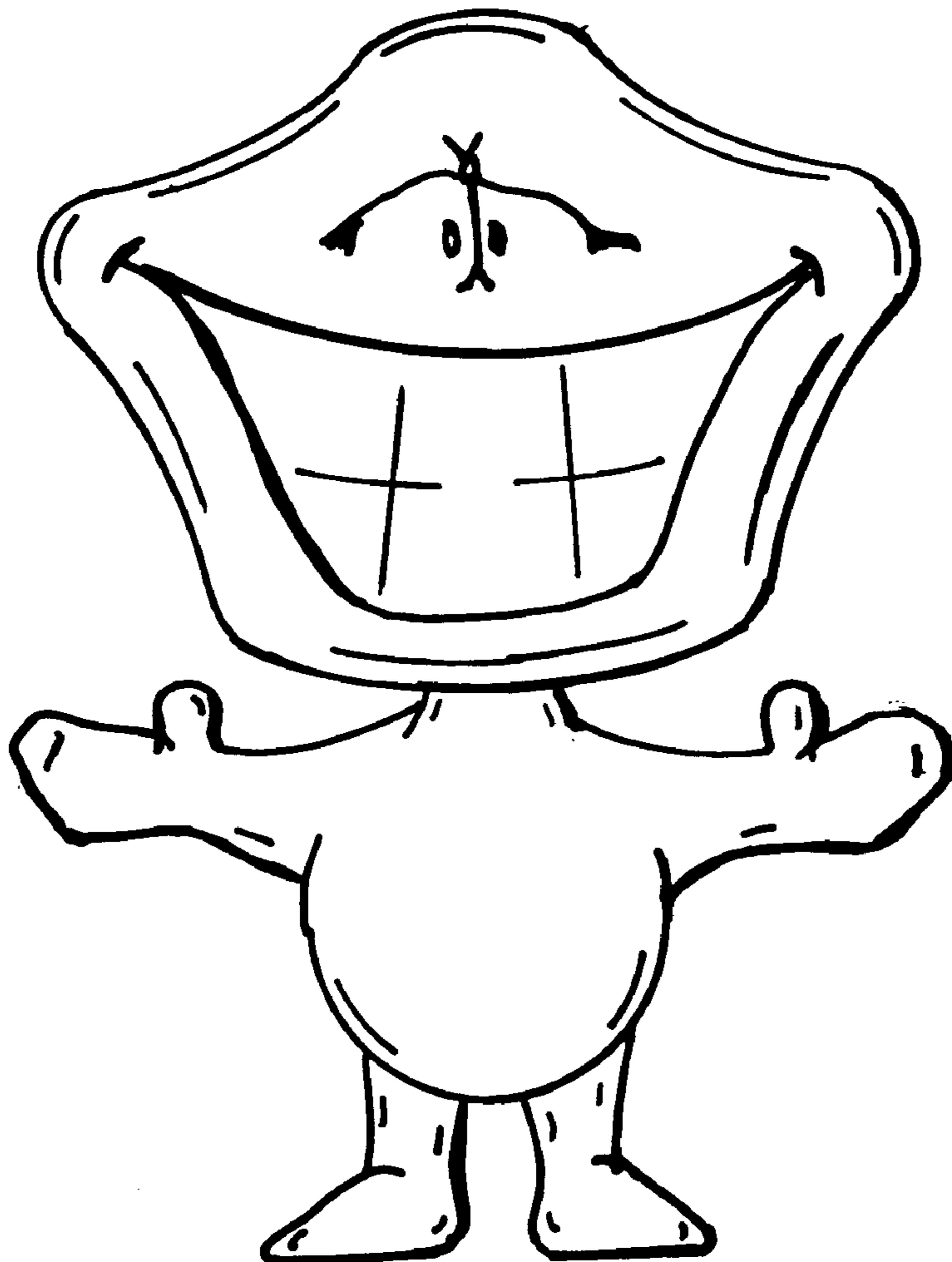

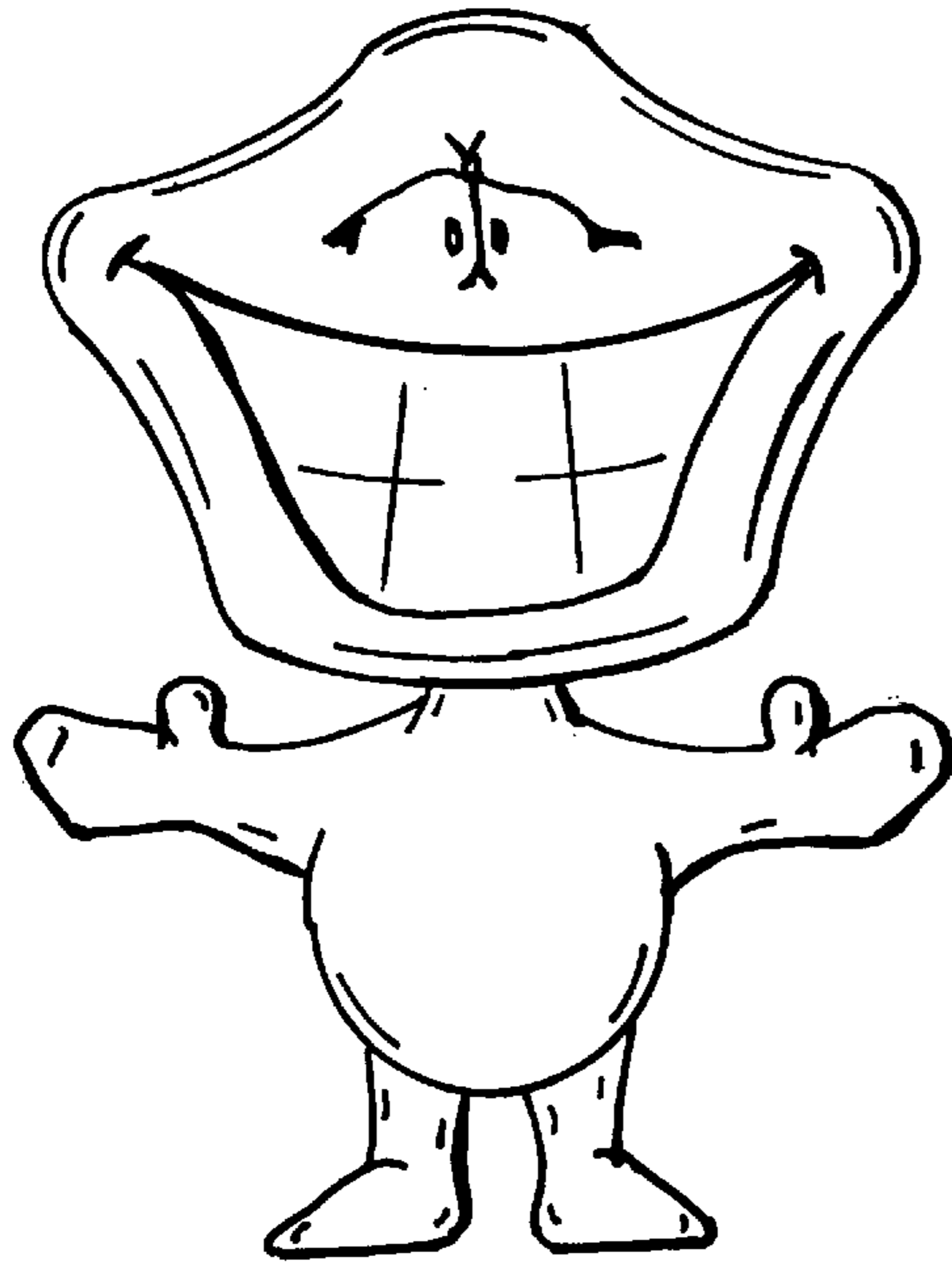

FIG. 1

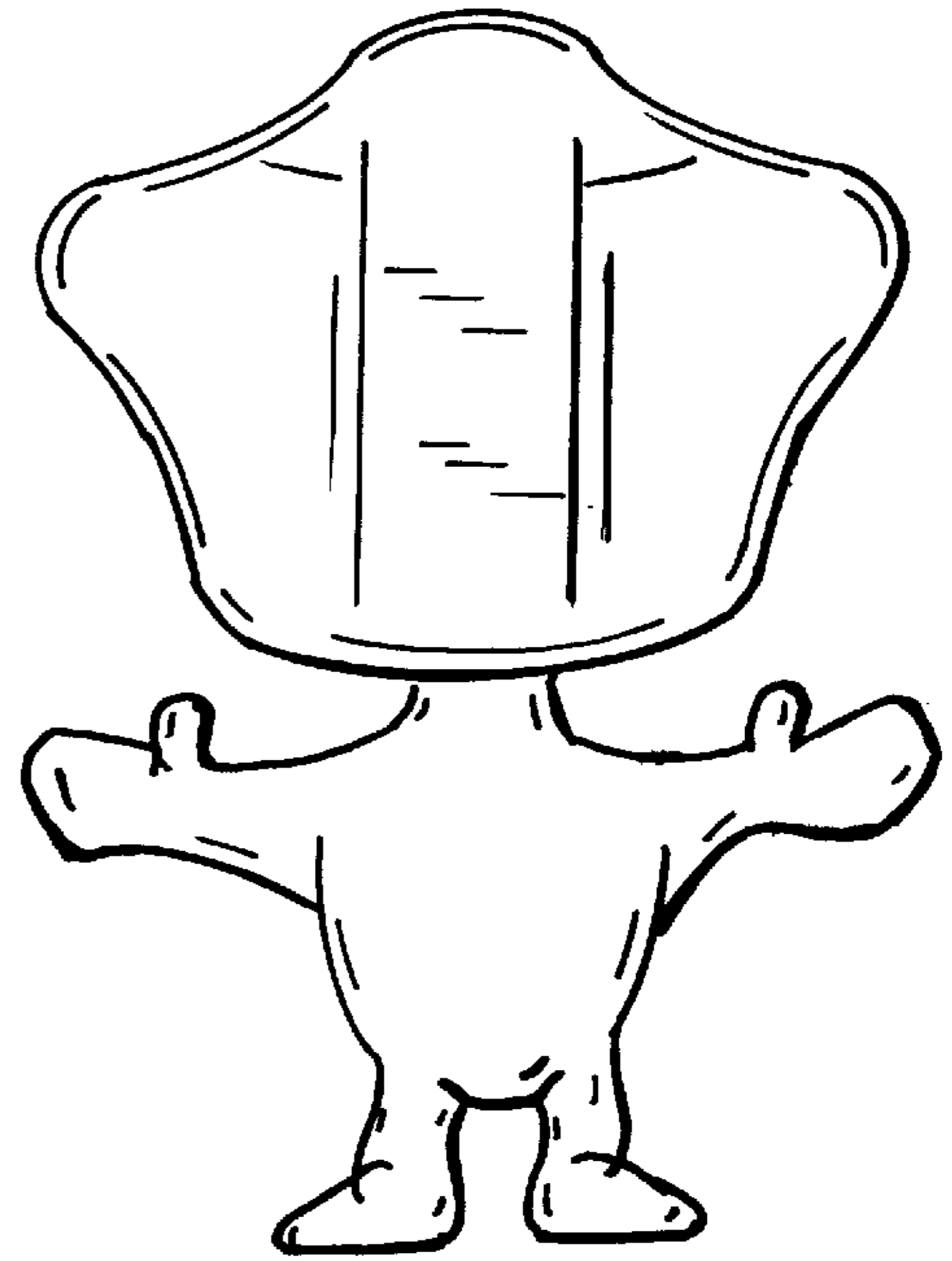

FIG. 2

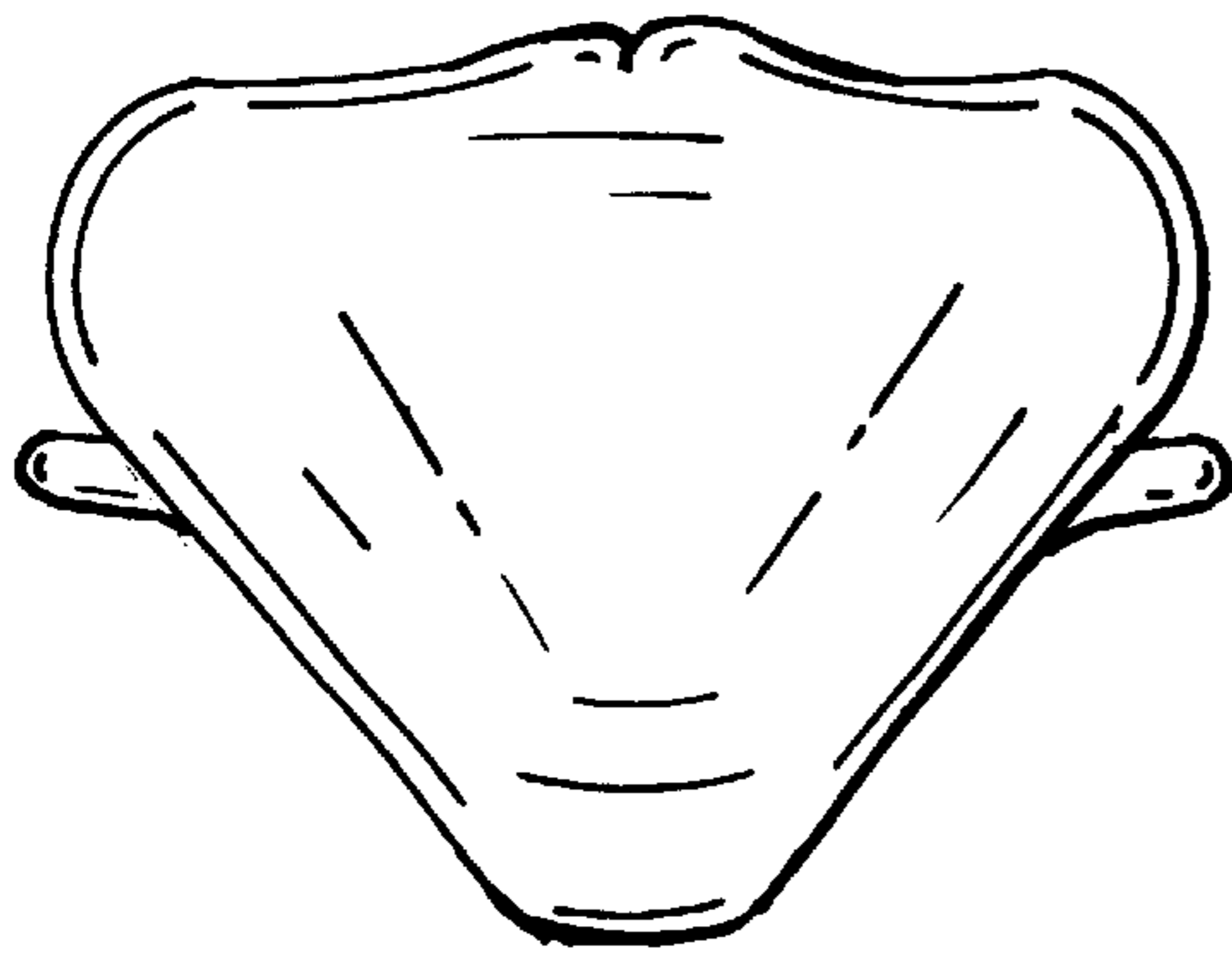

FIG. 3

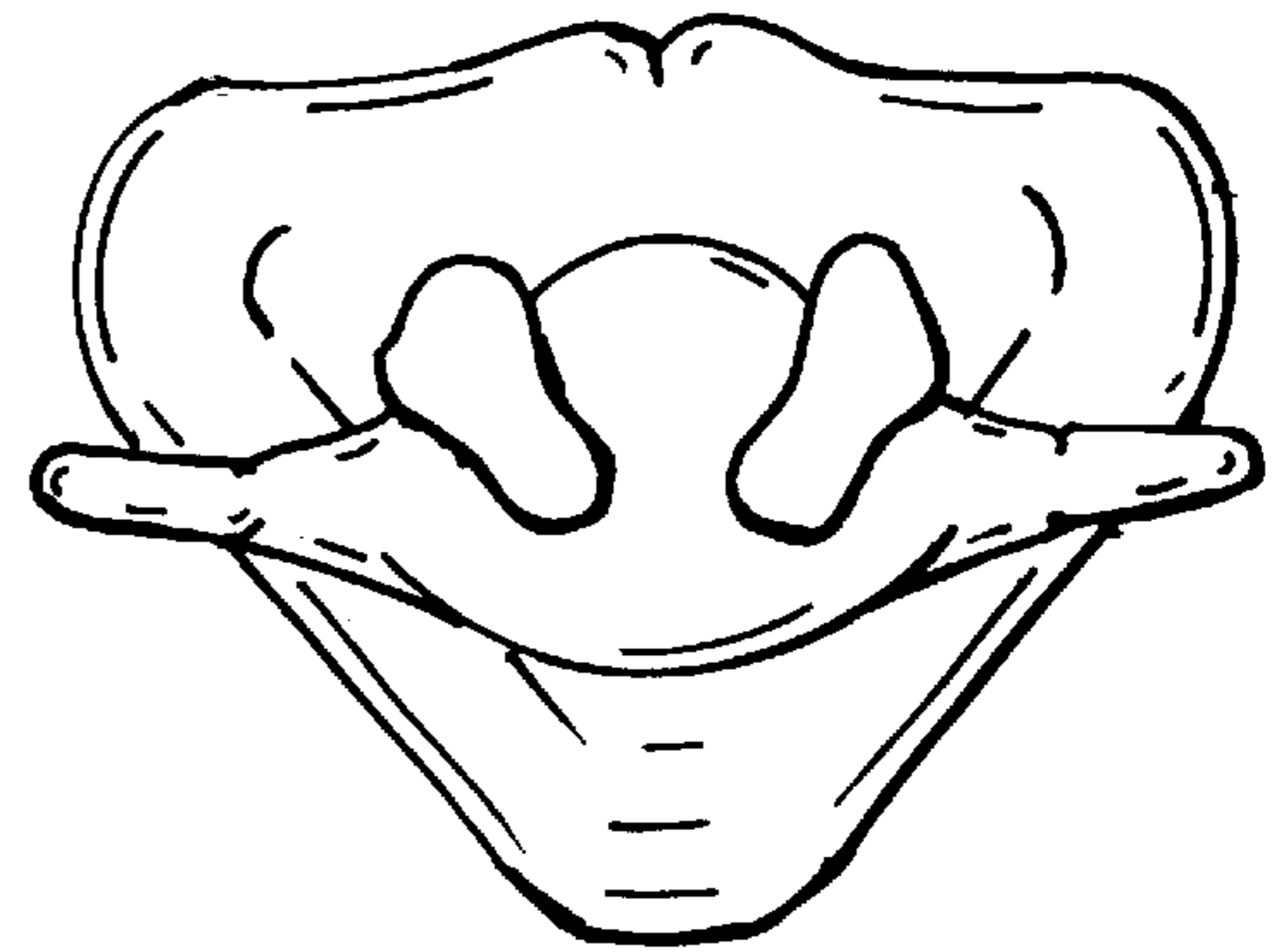

FIG. 4

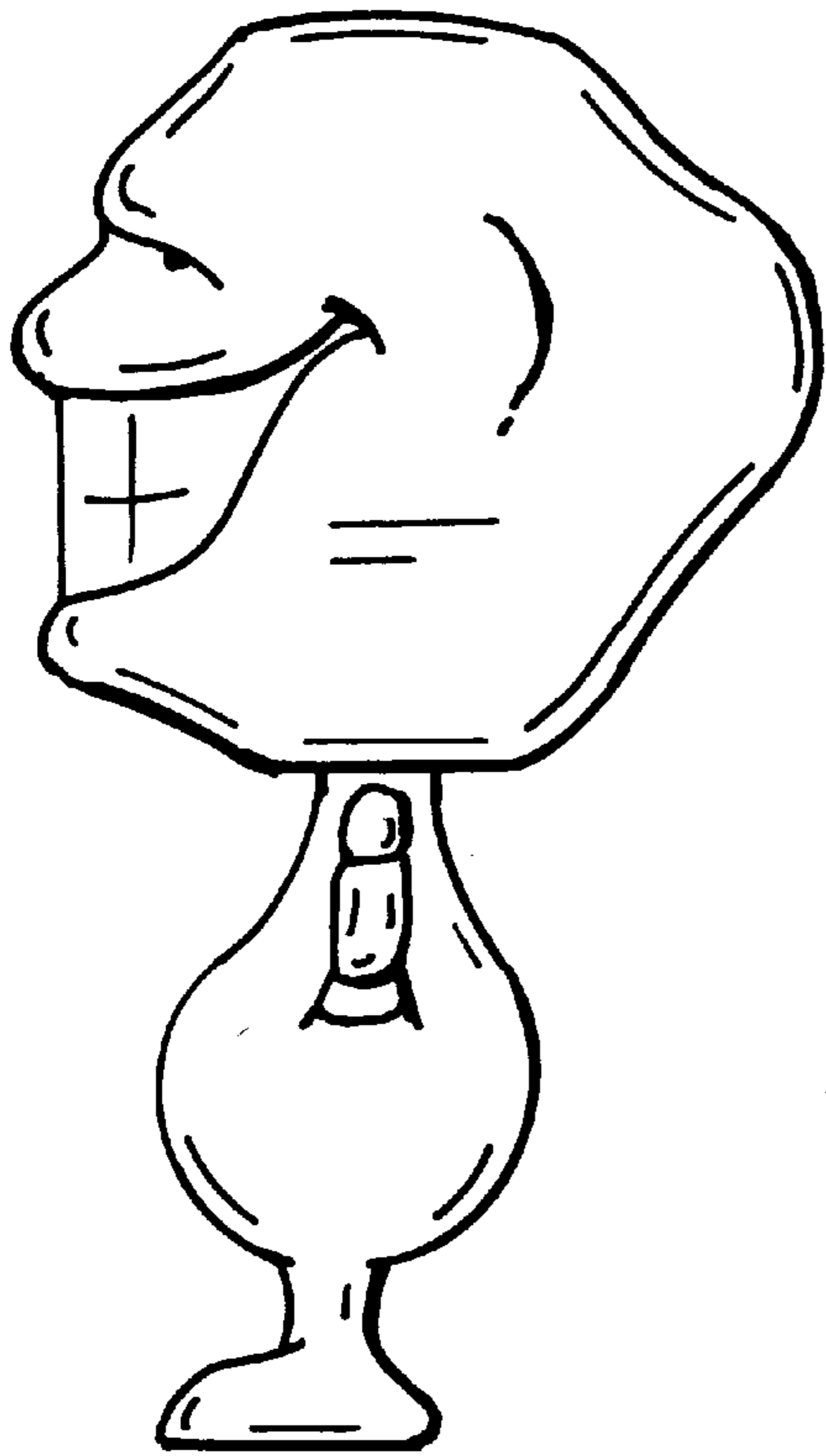

FIG.5

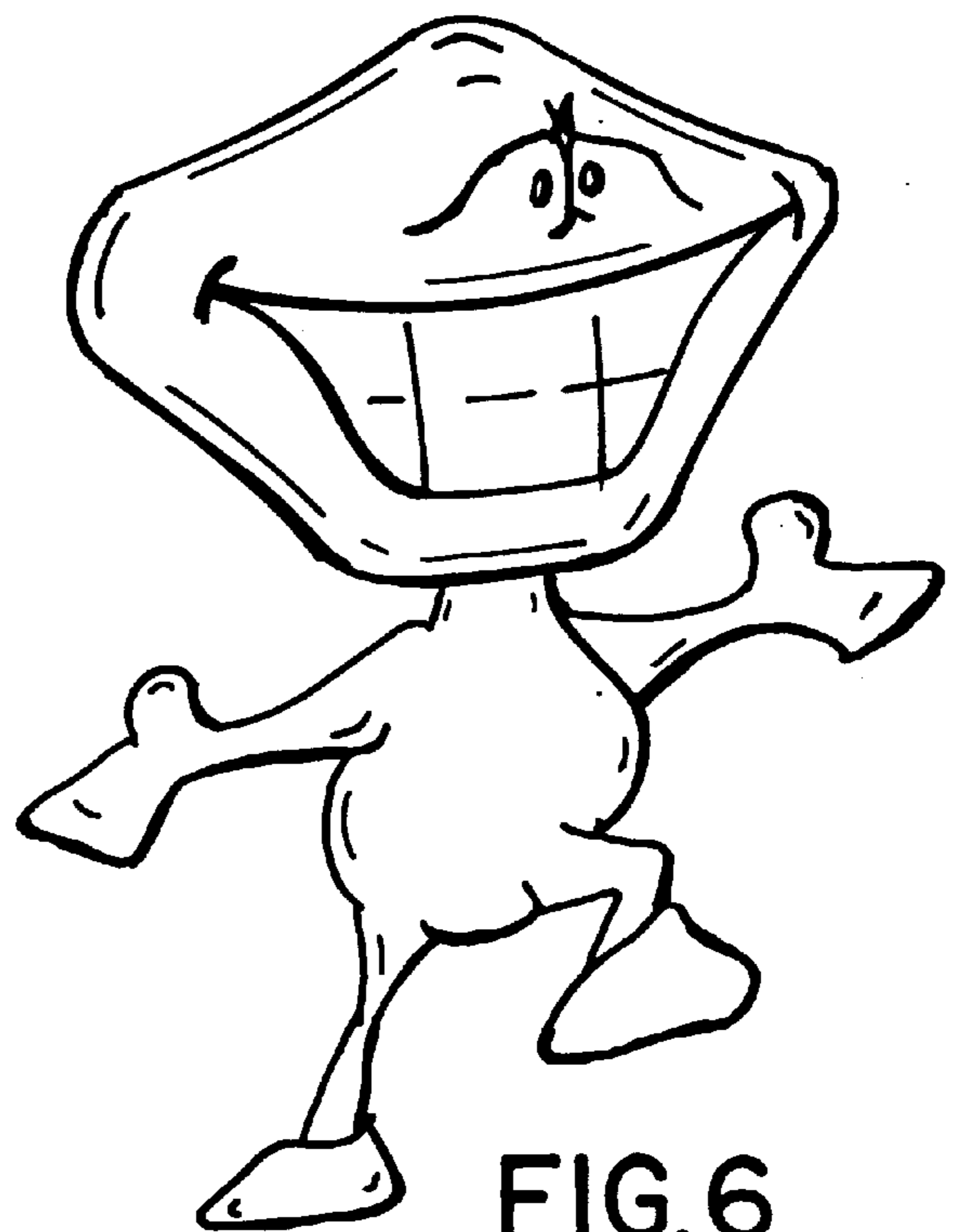

FIG.6