



US00D435835S

(12) **United States Design Patent**
Steck

(10) **Patent No.:** **US D435,835 S**

(45) **Date of Patent:** **** Jan. 2, 2001**

(54) **TRANSMITTER**

(76) **Inventor:** **Janet Steck**, 108 Lampeter Ct., Exton,
PA (US) 19341

(**) **Term:** **14 Years**

(21) **Appl. No.:** **29/113,831**

(22) **Filed:** **Nov. 12, 1999**

(51) **LOC (7) Cl.** **14-03**

(52) **U.S. Cl.** **D13/168**

(58) **Field of Search** D13/168; D10/106;
D14/174, 191, 218; D21/324; 200/293-293.1,
298, 330-331; 340/825.22-825.23, 825.69,
825.72; 341/176; 455/128

(56) **References Cited**

U.S. PATENT DOCUMENTS

D. 351,828	*	10/1994	Pucci et al.	D13/168
D. 398,588	*	9/1998	Pinardi et al.	D13/168
D. 401,176		11/1998	Coupel	D10/104
D. 409,577	*	5/1999	Doppelt et al.	D13/168
D. 413,579	*	9/1999	Mullet et al.	D13/168

D. 423,462	*	4/2000	Jimenez et al.	D13/168
5,214,410		5/1993	Verster	340/572
5,351,051	*	9/1994	Yano et al.	341/176
5,557,259		9/1996	Musa	340/573
5,680,105		10/1997	Hedrick	340/571
5,781,109		7/1998	Nakajima	340/568

* cited by examiner

Primary Examiner—Brian N. Vinson

(74) *Attorney, Agent, or Firm*—Goldstein & Canino

(57) **CLAIM**

The ornamental design for a transmitter, as shown and described.

DESCRIPTION

FIG. 1 is a perspective view of a transmitter.
 FIG. 2 is a front elevational view thereof.
 FIG. 3 is a rear elevational view thereof.
 FIG. 4 is a top plan view thereof.
 FIG. 5 is a bottom plan view thereof.
 FIG. 6 is a right side elevational view of the transmitter; and,
 FIG. 7 is a left side elevational view thereof.

1 Claim, 3 Drawing Sheets

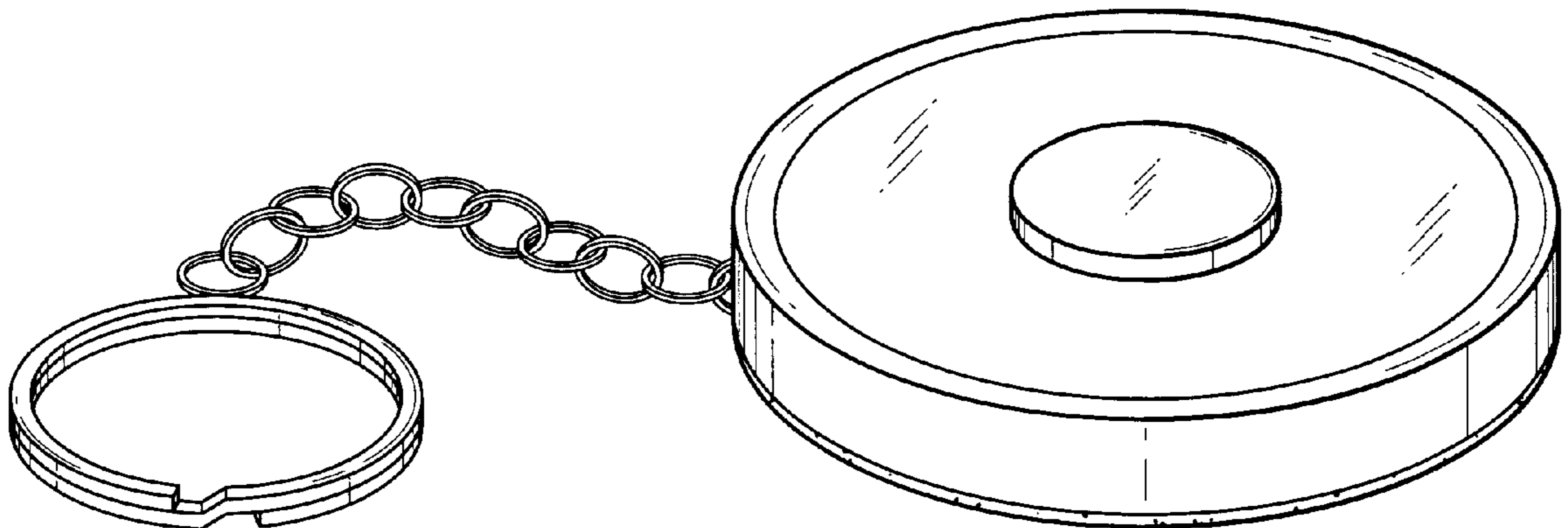

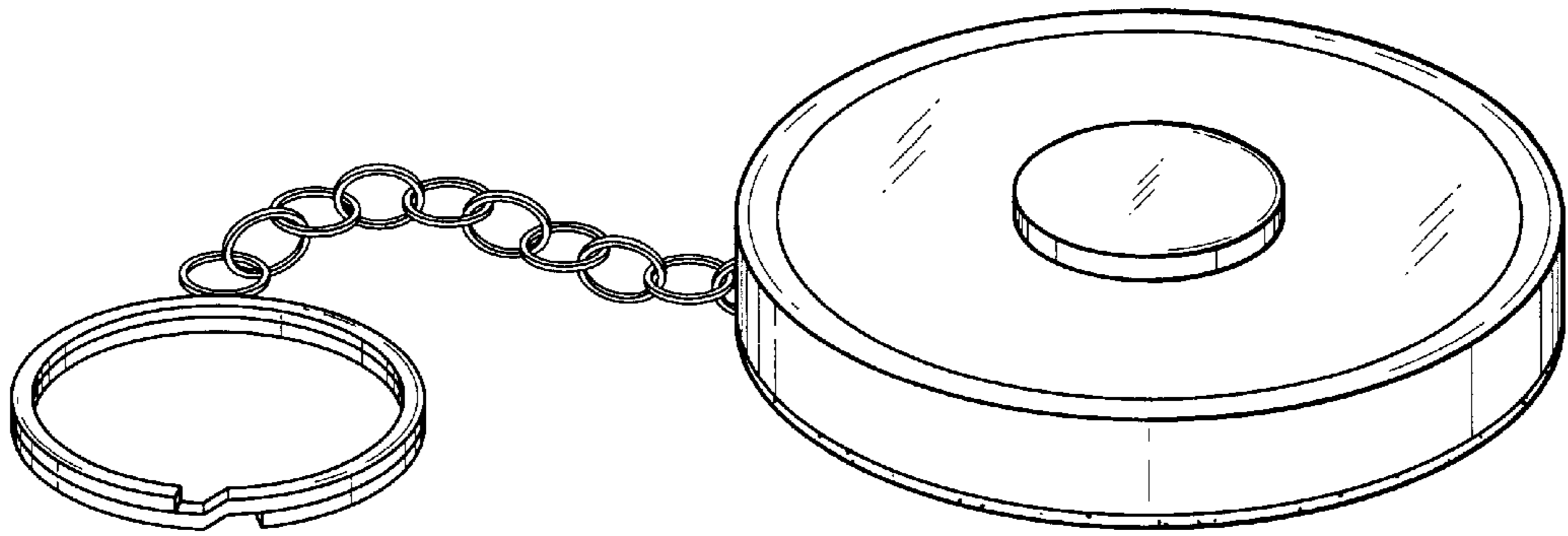

FIG. 1

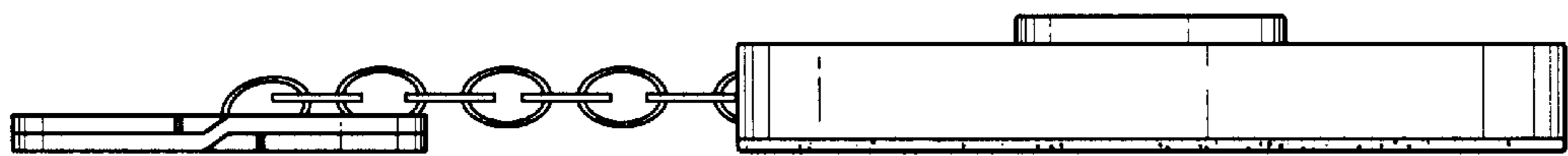

FIG. 2

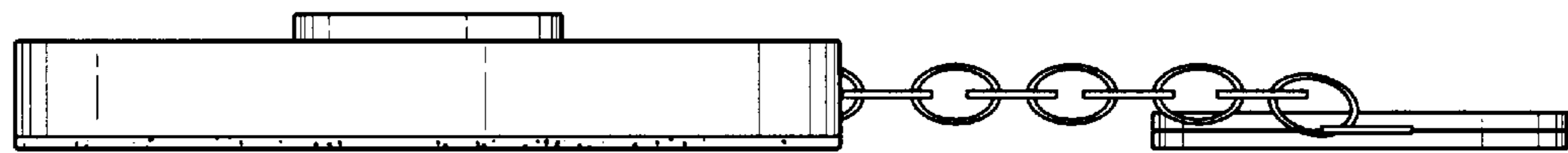

FIG. 3

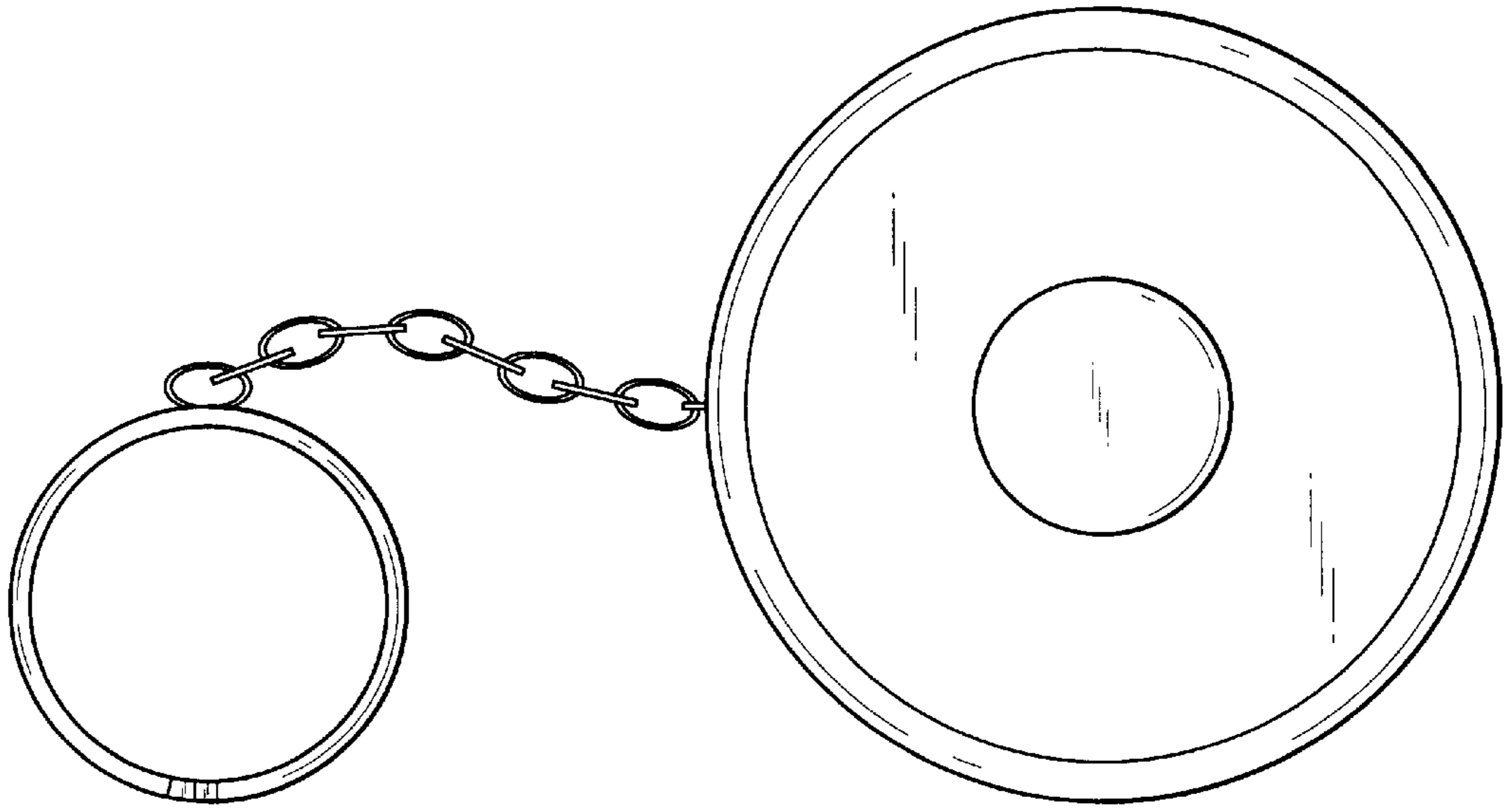

FIG. 4

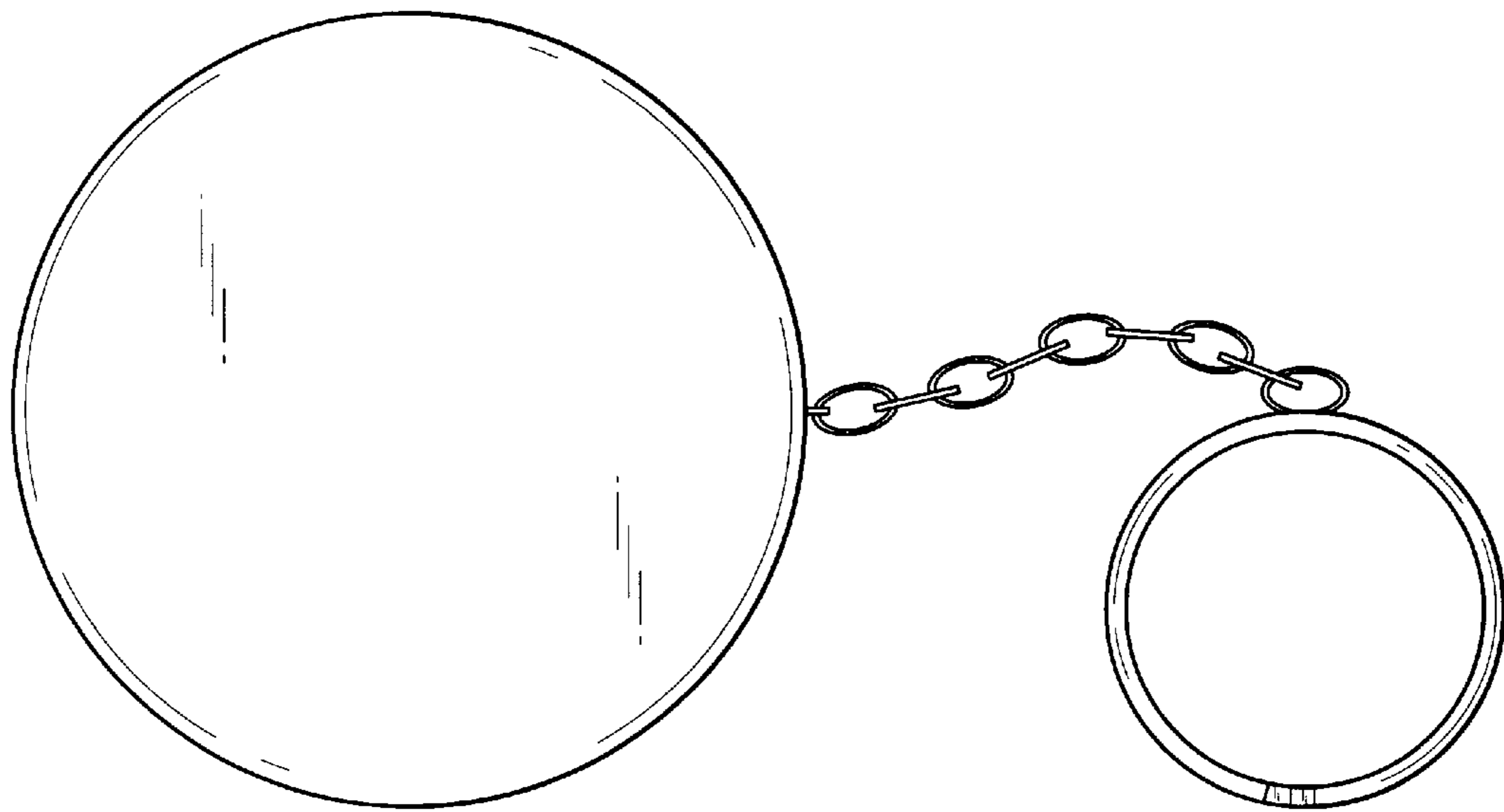

FIG. 5



FIG. 6

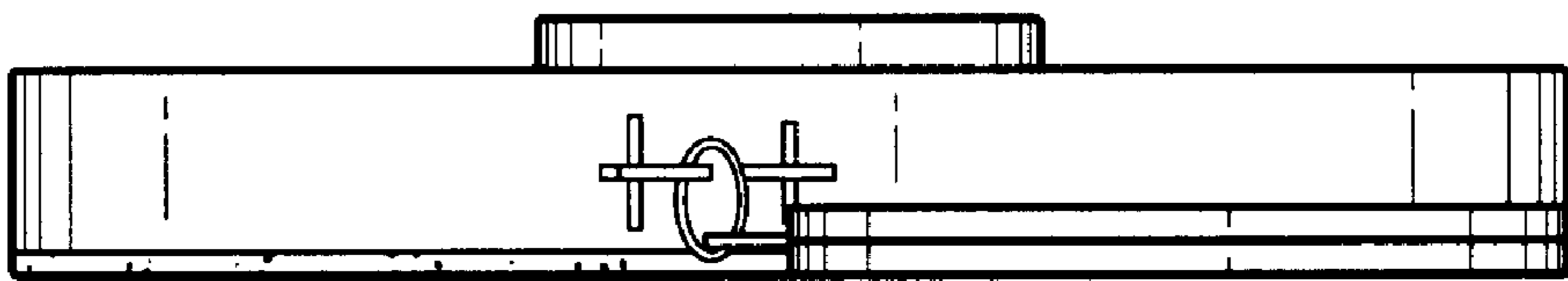

FIG. 7