



US00D435731S

(12) **United States Design Patent**  
**Kimura**

(10) **Patent No.:** **US D435,731 S**

(45) **Date of Patent:** **\*\* Jan. 2, 2001**

(54) **CASE FOR INTERCHANGEABLE LENS**

(75) Inventor: **Hiroyuki Kimura, Tanashi (JP)**

(73) Assignee: **Canon Kabushiki Kaisha, Tokyo (JP)**

(\*\*) Term: **14 Years**

(21) Appl. No.: **29/114,327**

(22) Filed: **Nov. 23, 1999**

(30) **Foreign Application Priority Data**

May 28, 1999 (JP) ..... 11-13964

(51) **LOC (7) Cl.** ..... **03-01**

(52) **U.S. Cl.** ..... **D3/319; D3/318**

(58) **Field of Search** ..... D3/273, 276, 281,  
D3/282, 283, 291, 294, 319; 190/100, 109,  
110; 206/316.1, 316.2, 349, 372, 373

(56) **References Cited**

**U.S. PATENT DOCUMENTS**

- D. 209,372 \* 11/1967 Schrman ..... D3/291
- D. 289,825 \* 5/1987 Humphries ..... D3/319
- D. 291,139 \* 7/1987 Warwicker ..... D3/281
- D. 326,777 \* 6/1992 Newby, Jr. .... D3/319
- D. 353,265 \* 12/1994 Newby, Sr. .... D3/276
- D. 371,906 \* 7/1996 Peters ..... D3/291

- D. 391,760 \* 3/1998 Zeller ..... D3/276
- 4,008,790 \* 2/1977 Eiteljorg, II ..... 206/316.2
- 4,093,010 \* 6/1978 Hunley et al. .... 206/316.2
- 5,788,072 \* 8/1998 Chen ..... 206/372
- 5,915,554 \* 6/1999 Hung ..... 206/372

\* cited by examiner

*Primary Examiner*—Philip S. Hyder

(74) *Attorney, Agent, or Firm*—Fitzpatrick, Cella, Harper & Scinto

(57) **CLAIM**

The ornamental design for a case for interchangeable lens, as shown and described.

**DESCRIPTION**

FIG. 1 is a front view of a case for interchangeable lens showing my new design;  
 FIG. 2 is a rear view thereof;  
 FIG. 3 is a top plan view thereof;  
 FIG. 4 is a bottom plan view thereof;  
 FIG. 5 is a left side view thereof;  
 FIG. 6 is a right side view thereof; and,  
 FIG. 7 is a perspective view thereof.

The broken line showing portions of the disclosure are for illustrative purposes only and form no part of the claimed design.

**1 Claim, 5 Drawing Sheets**

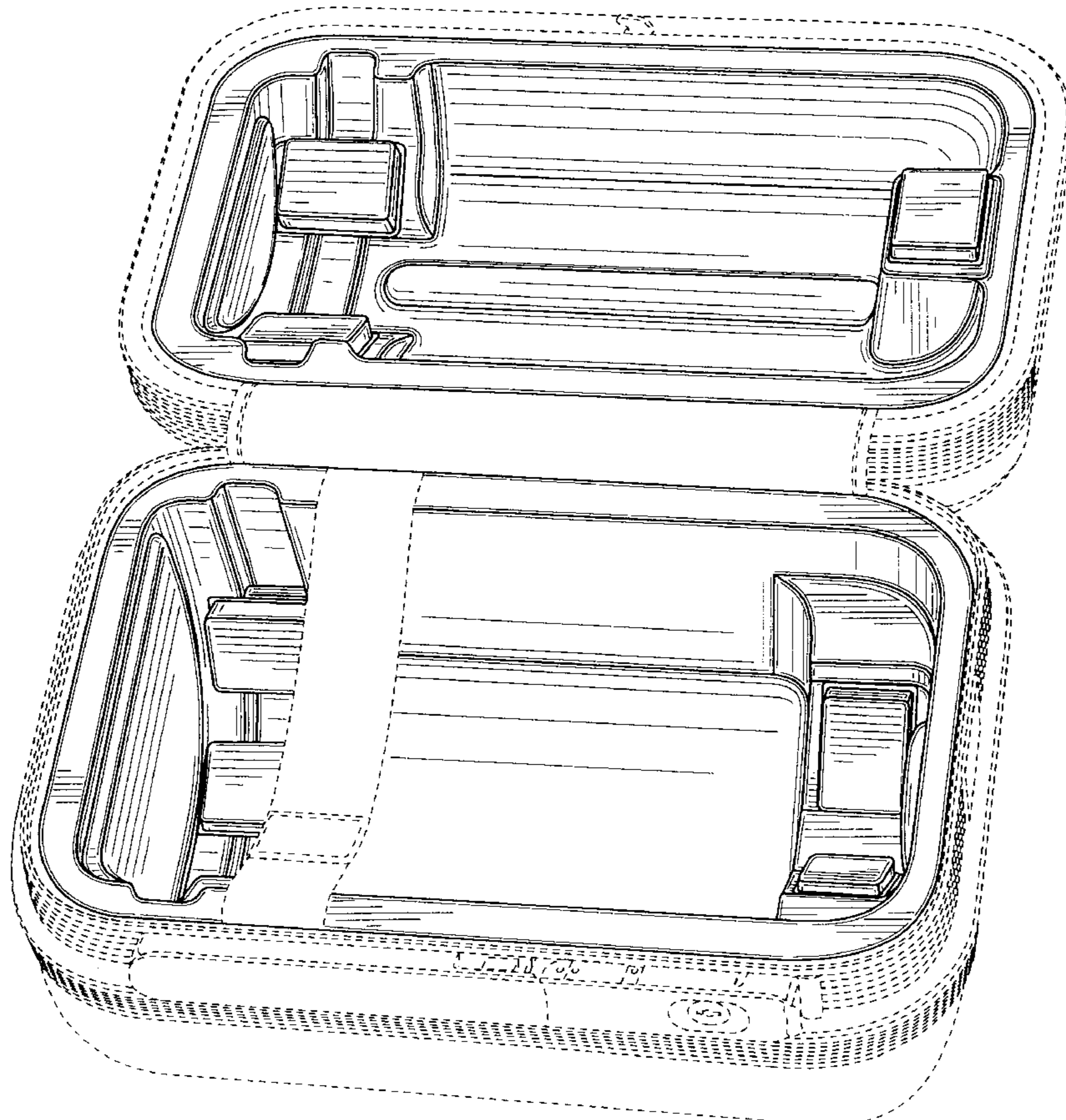

*FIG. 1*

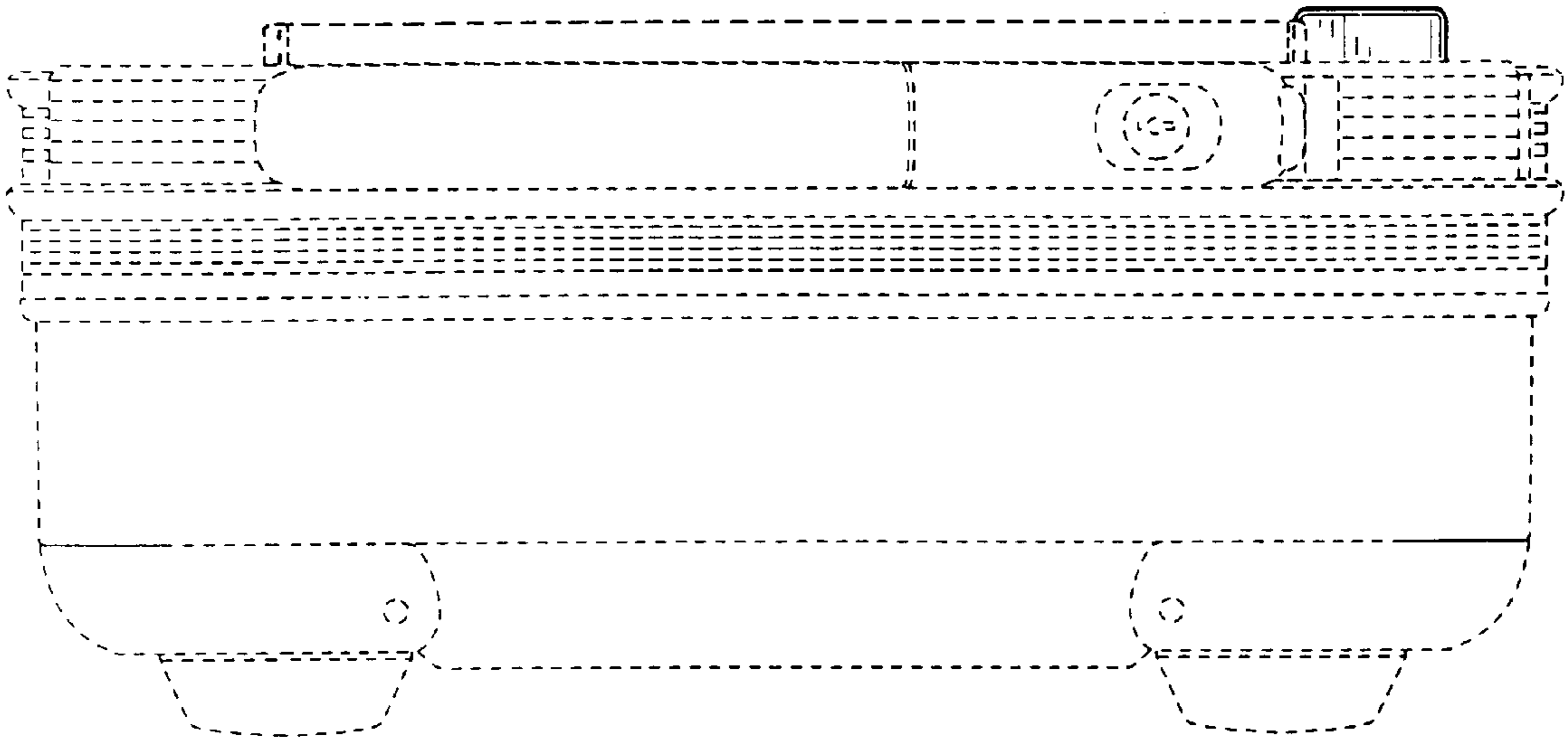

*FIG. 2*

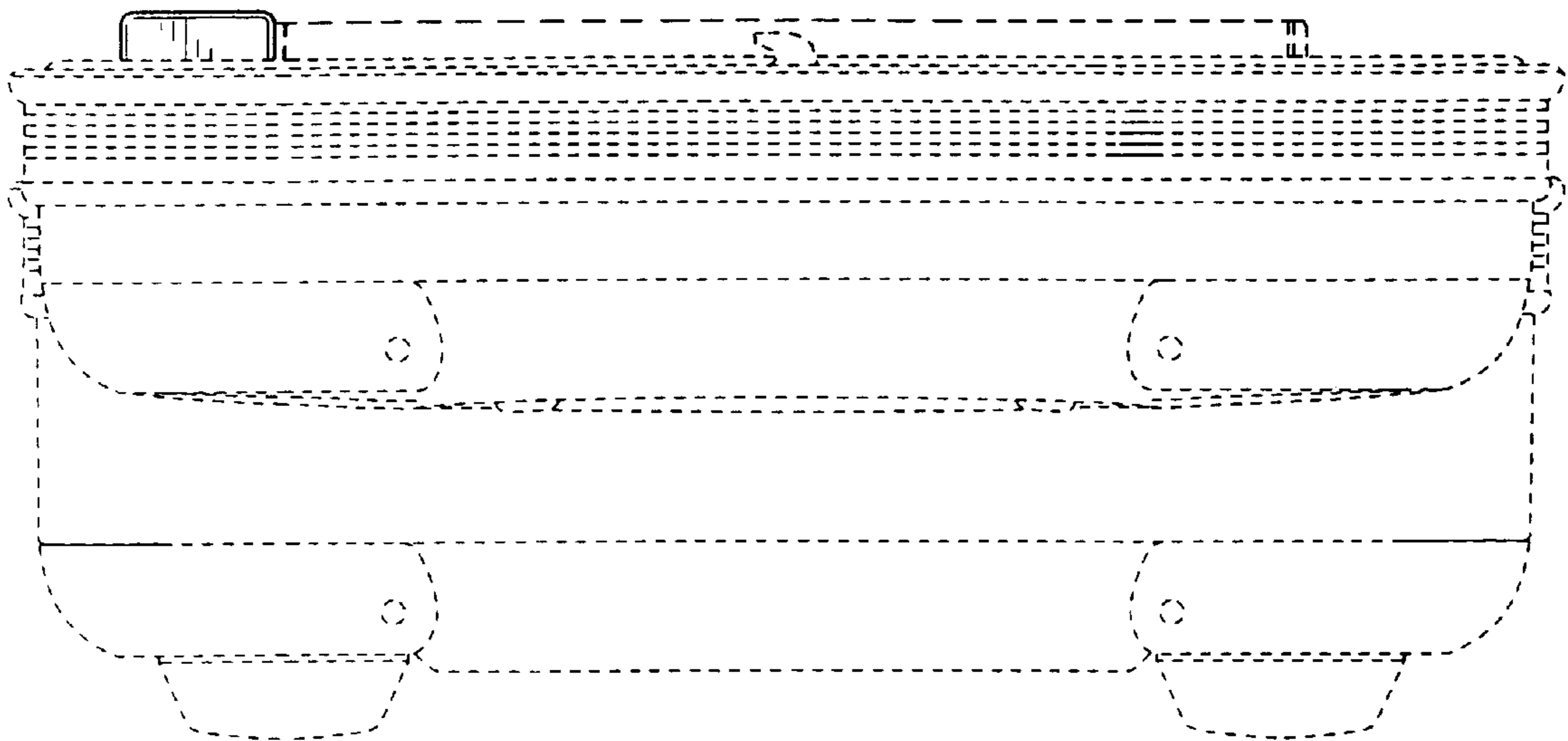
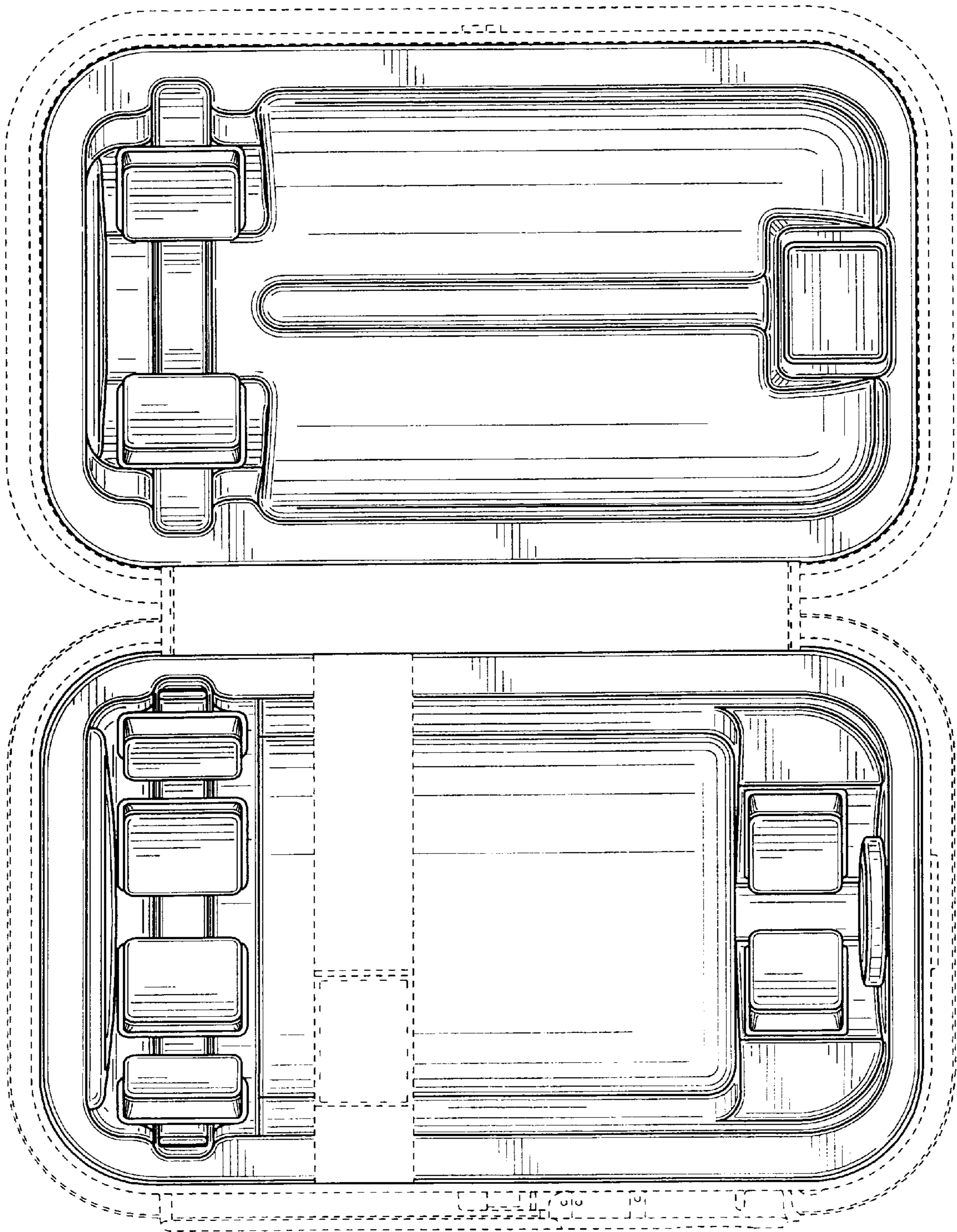
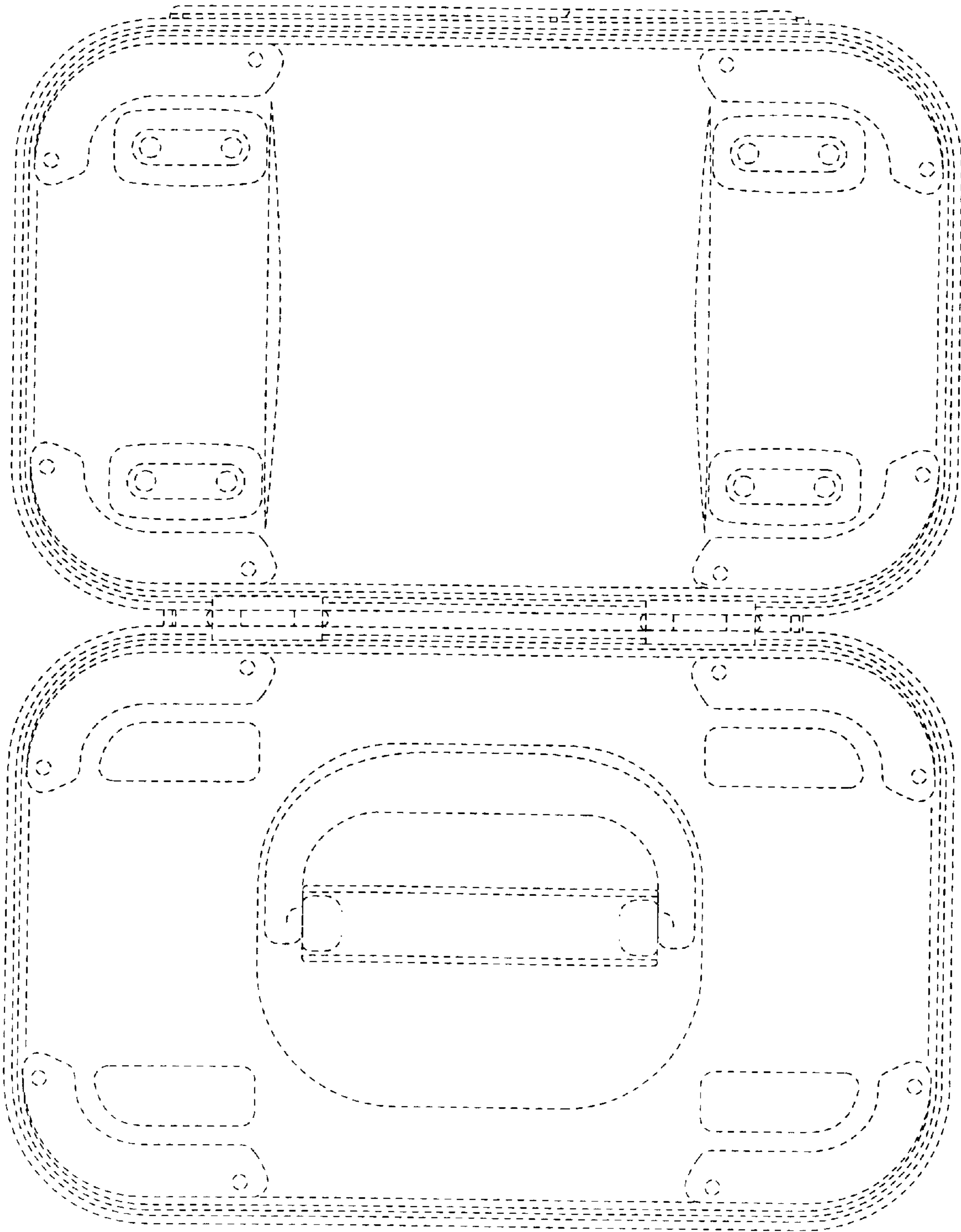

FIG. 3



*FIG. 4*



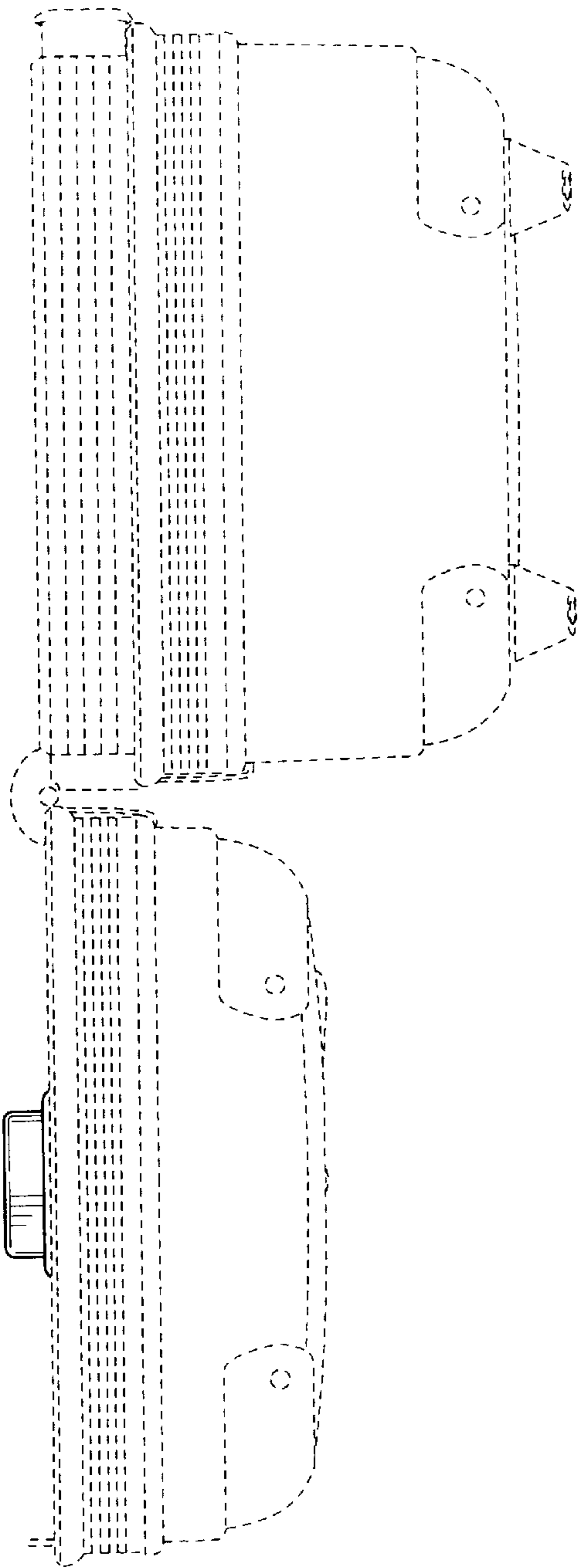

FIG. 5

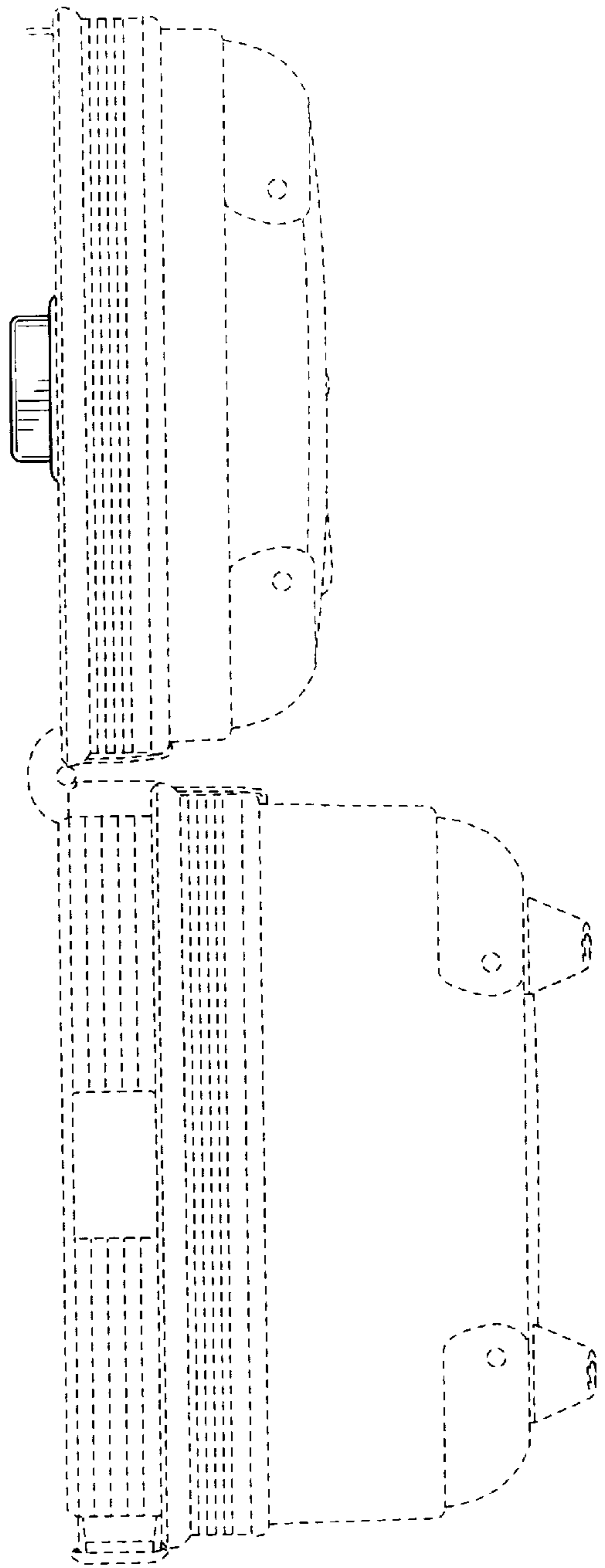

FIG. 6

FIG. 7

