



US00D435669S

United States Patent [19] Kieffer

[11] **Patent Number: Des. 435,669**

[45] **Date of Patent: ** Dec. 26, 2000**

[54] **CANOPY SHELTER**

[75] Inventor: **Stephen George Kieffer**, Washington Island, Wis.

[73] Assignee: **Kieffer & Co., Inc.**, Sheboygan, Wis.

[**] Term: **14 Years**

[21] Appl. No.: **29/113,103**

[22] Filed: **Nov. 1, 1999**

[51] **LOC (7) Cl.** **25-02**

[52] **U.S. Cl.** **D25/56**

[58] **Field of Search** D25/56; 135/87,
135/90, 908

[56] **References Cited**

U.S. PATENT DOCUMENTS

- D. 378,137 2/1997 Gregoire D25/56
- D. 409,762 5/1999 Blessing D25/56

Primary Examiner—Doris Clark

Attorney, Agent, or Firm—Oblon, Spivak, McClelland, Maier & Neustadt, P.C.

[57] **CLAIM**

The ornamental design for canopy shelter, as shown and described.

DESCRIPTION

The design is for a canopy shelter to shelter individuals and which may be used as a bus stop shelter or any other type of shelter to provide protection. Such may be provided with integral lighting.

FIG. 1 is a top and right front perspective view of canopy shelter showing my new design;

FIG. 2 is a front elevational view thereof;

FIG. 3 is a rear elevational view thereof;

FIG. 4 is a right side elevational view thereof;

FIG. 5 is a left side elevational view thereof;

FIG. 6 is a top plan view thereof; and,

FIG. 7 is a bottom plan view thereof.

1 Claim, 7 Drawing Sheets

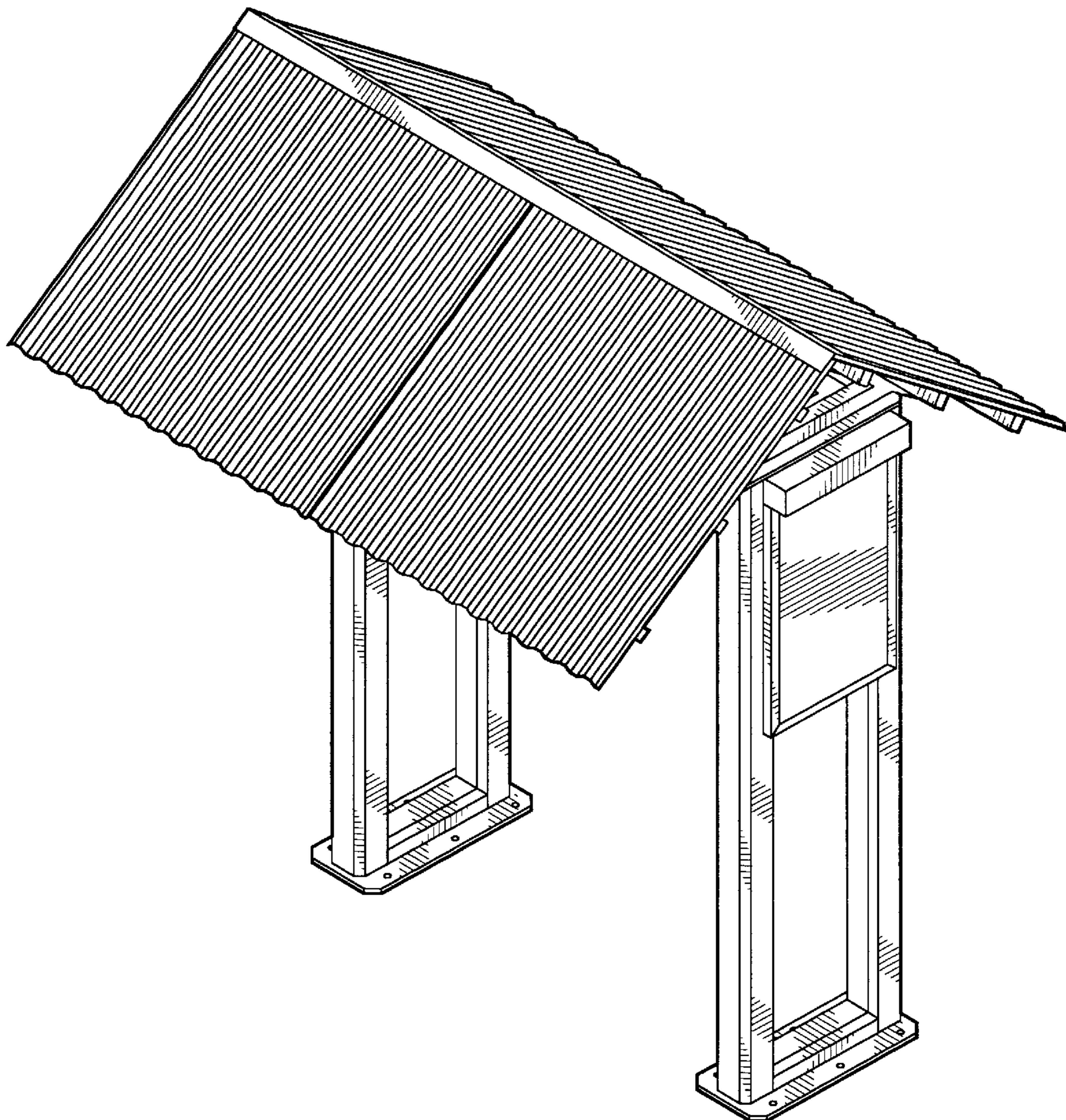

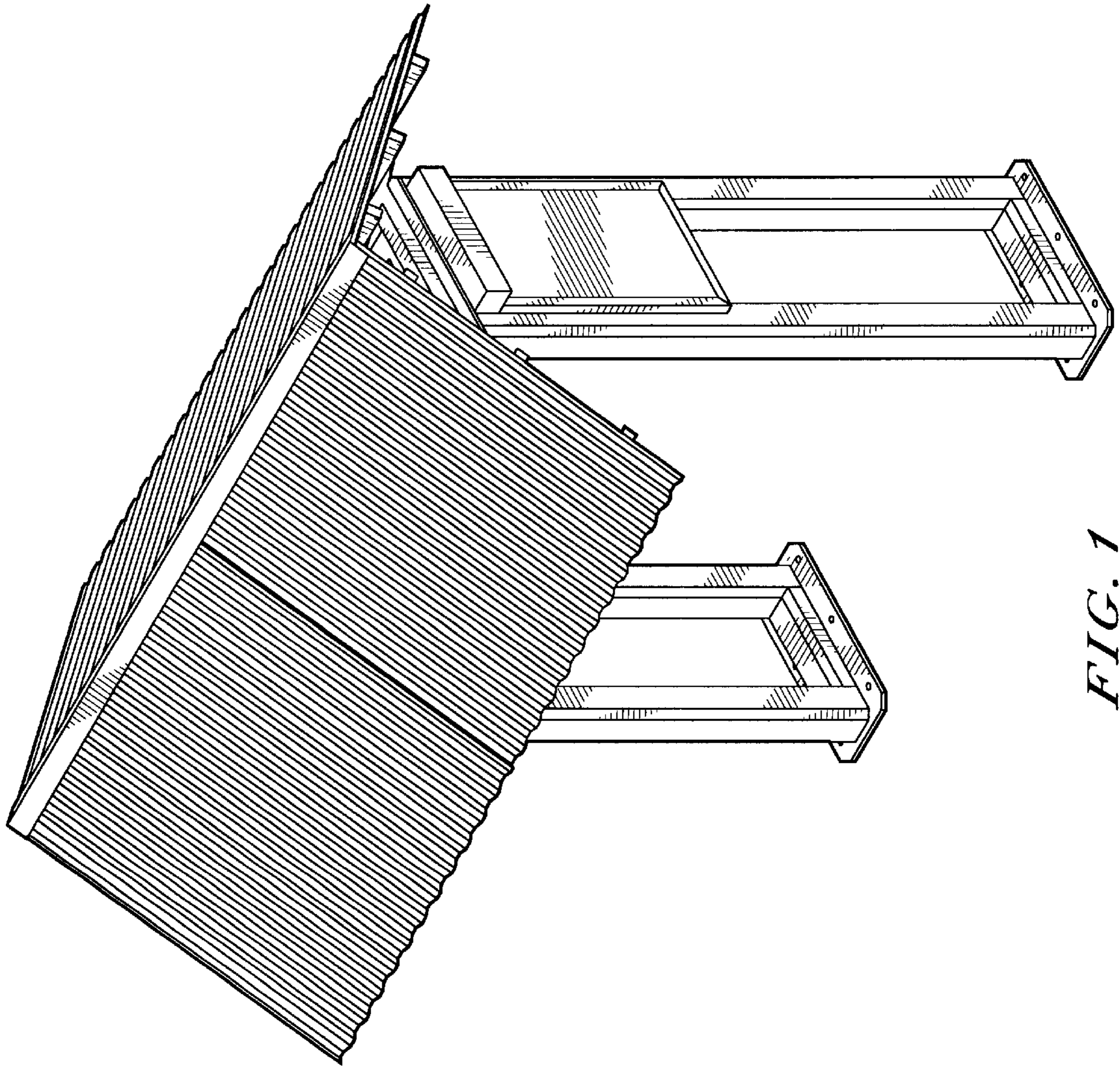

FIG. 1

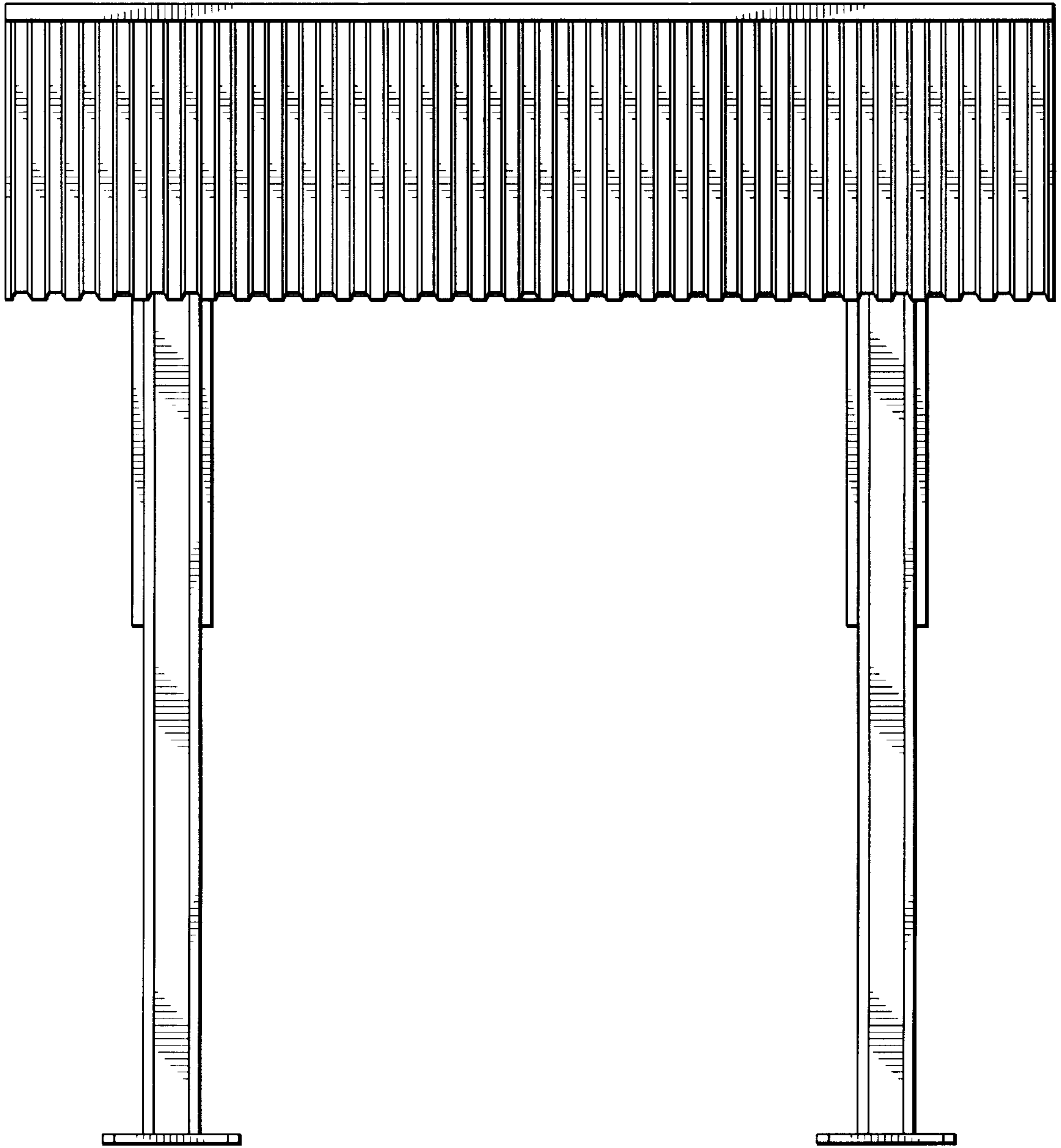

FIG. 2

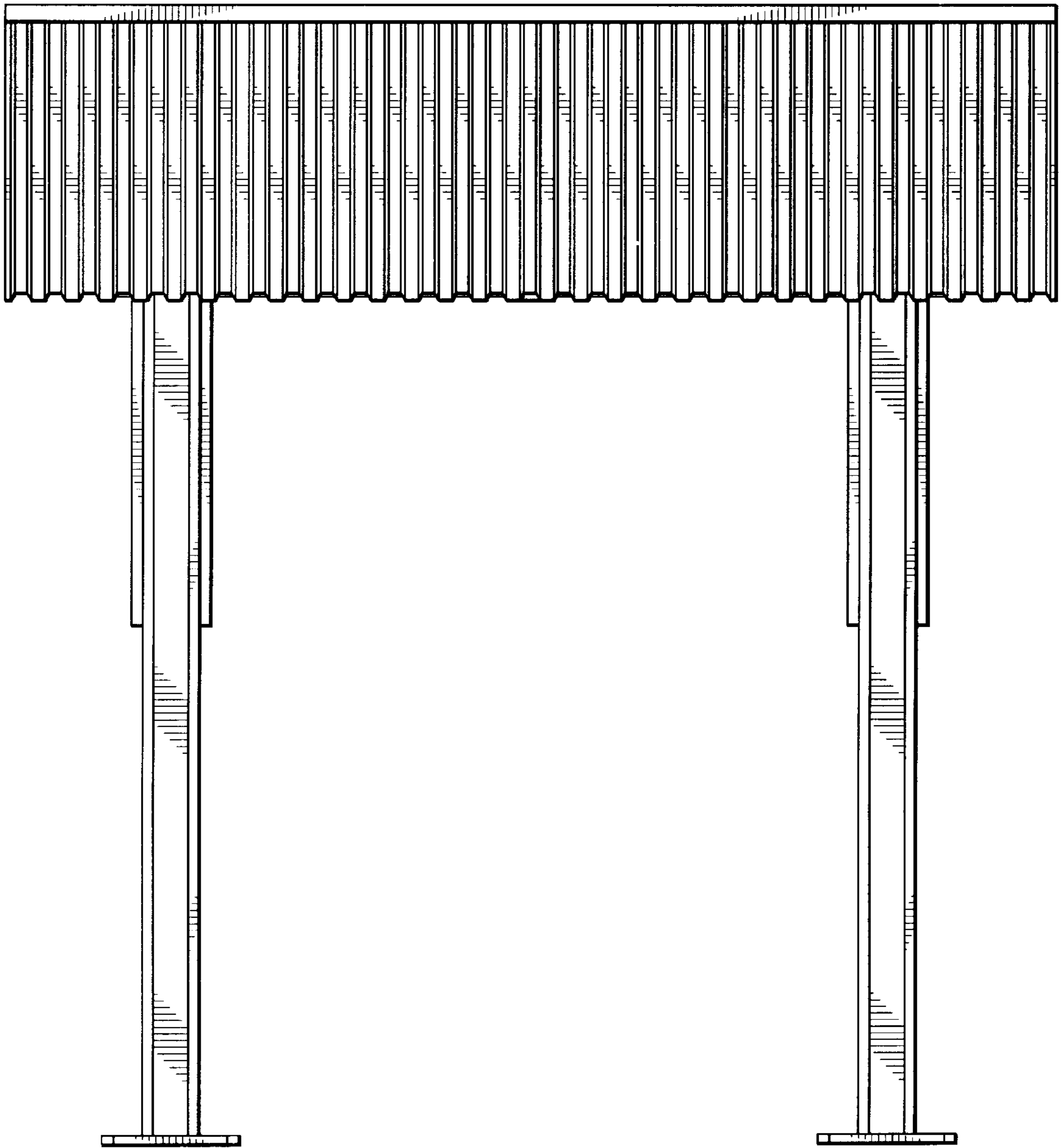

FIG. 3

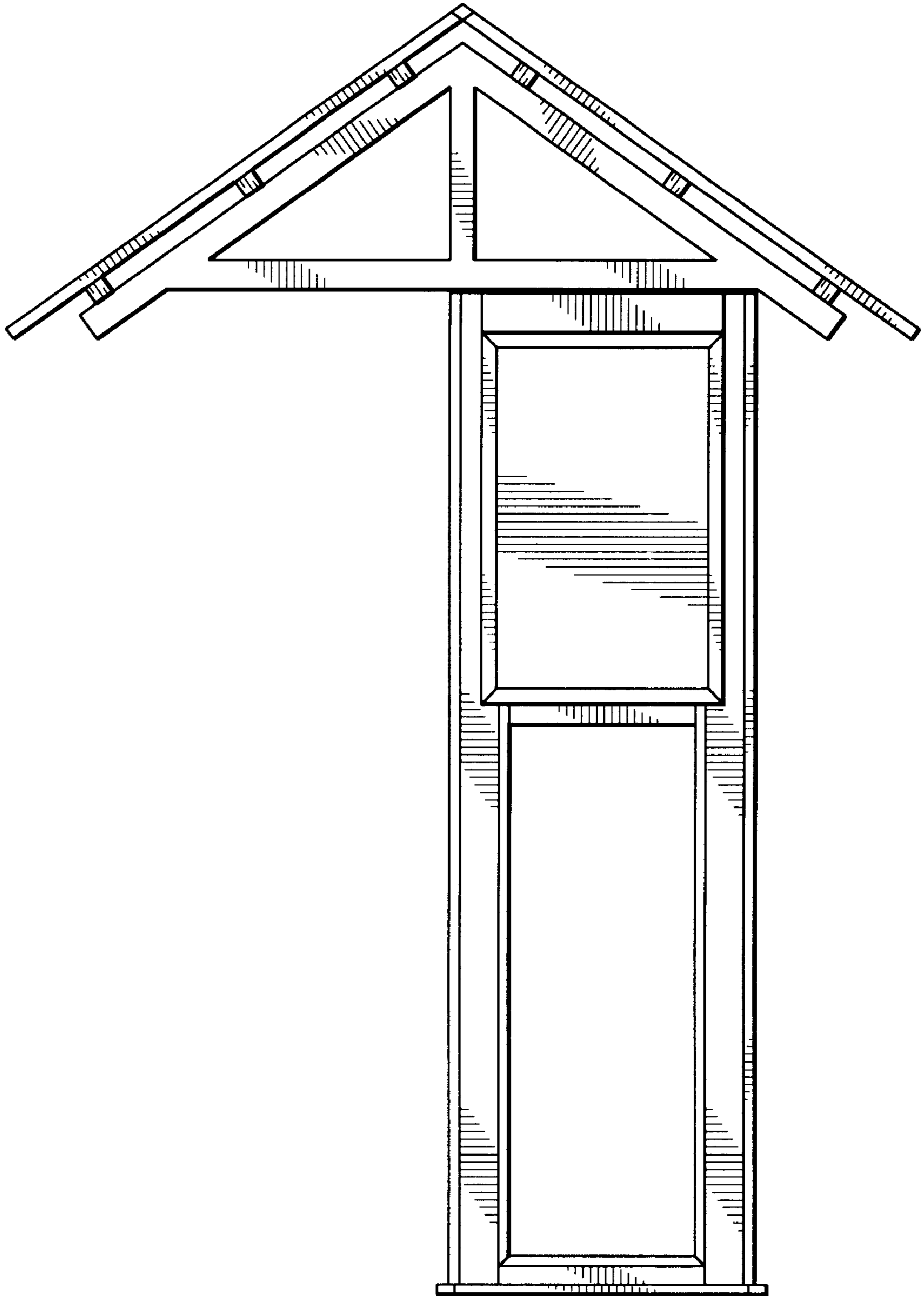

FIG. 4

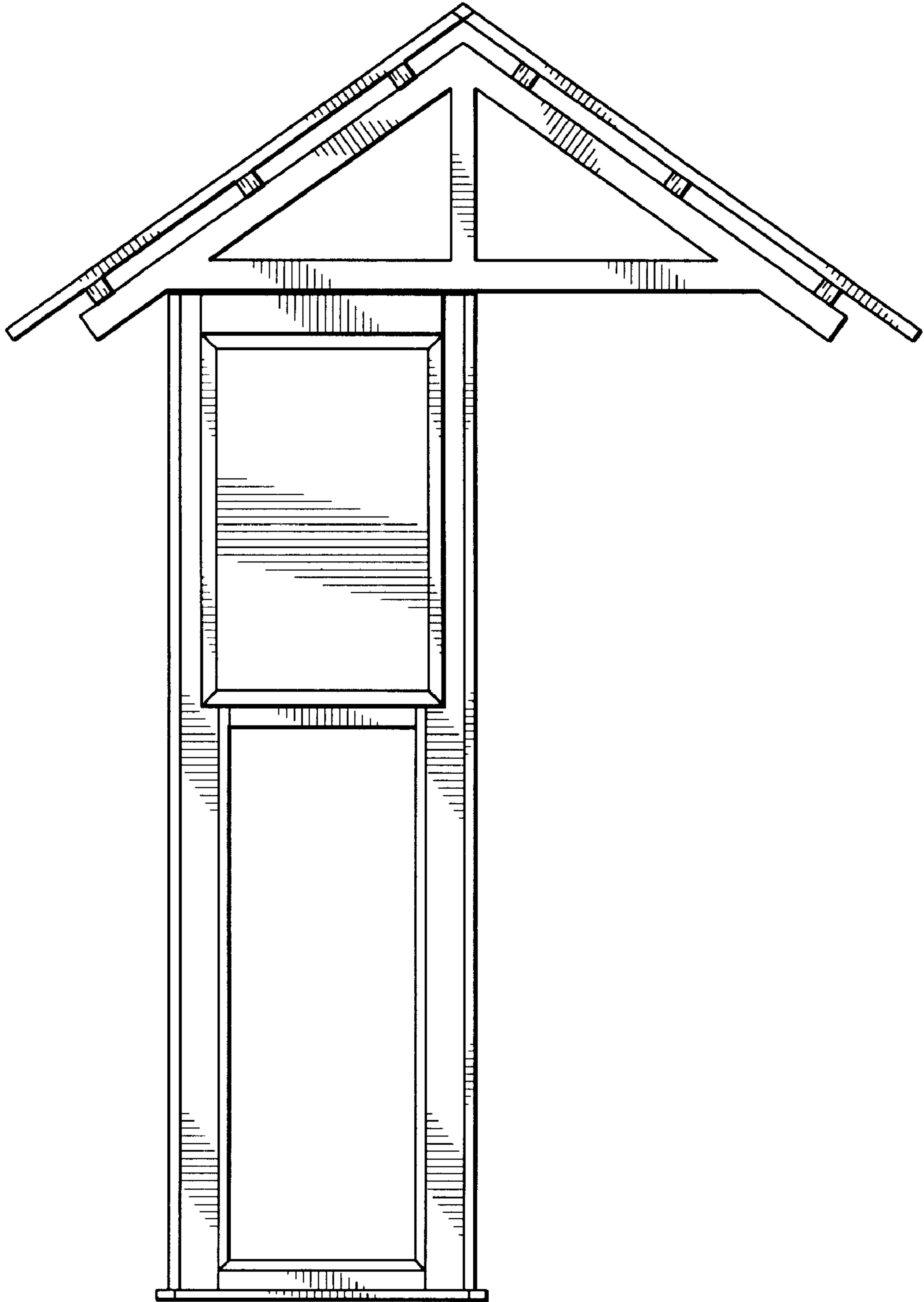

FIG. 5

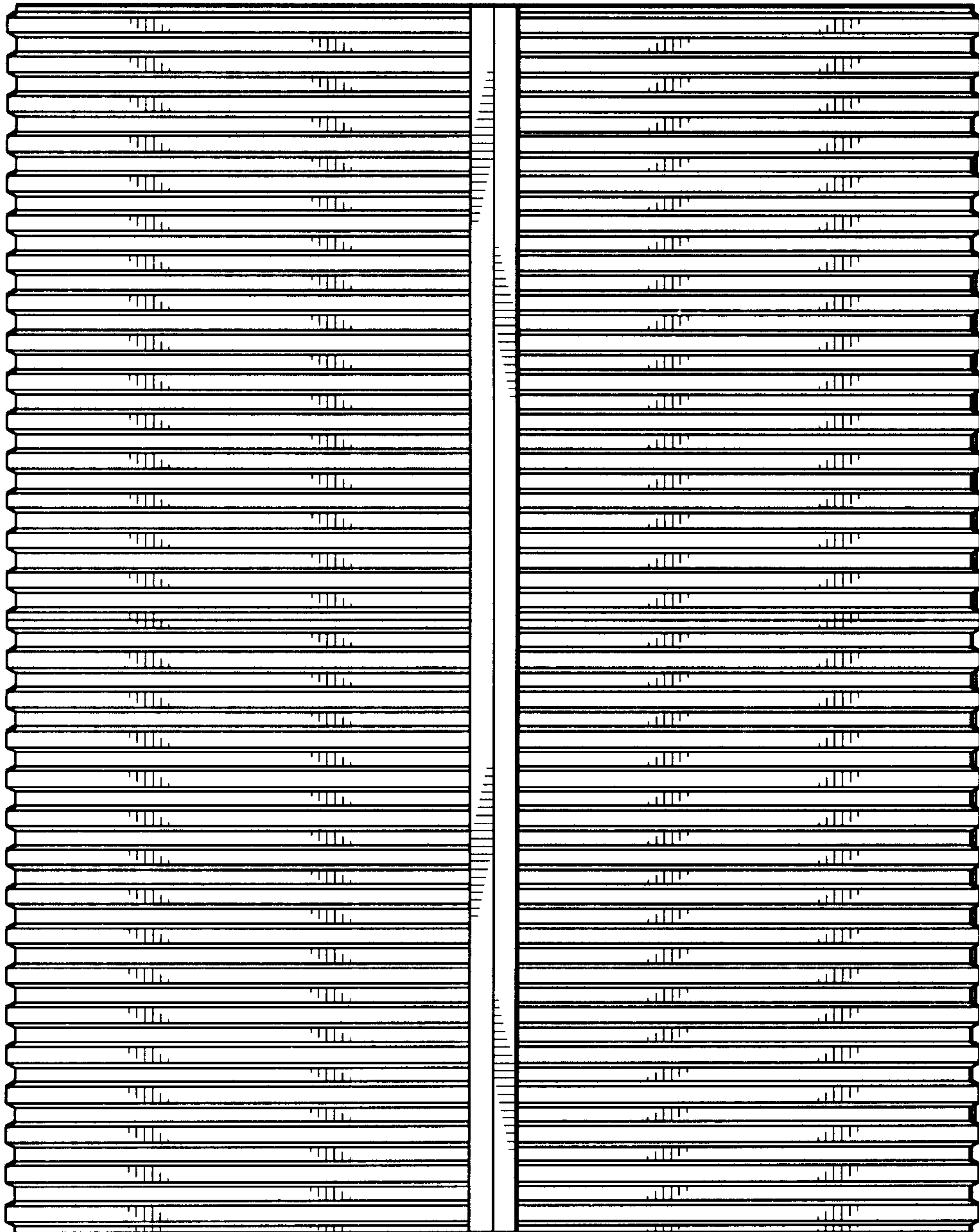

FIG. 6

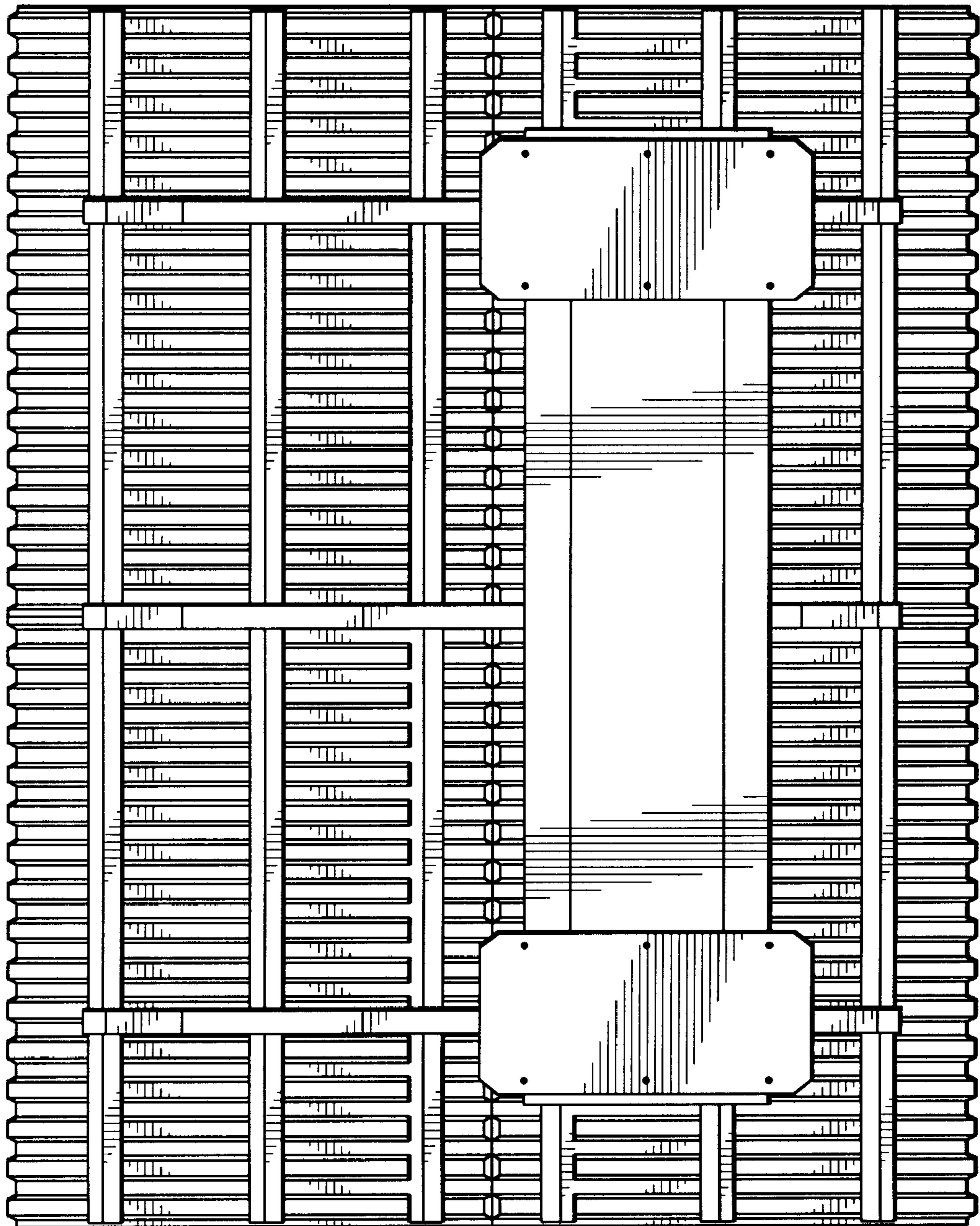

FIG. 7