



US00D435523S

**United States Patent** [19]  
**Ciornei et al.**

[11] **Patent Number: Des. 435,523**

[45] **Date of Patent: \*\* Dec. 26, 2000**

[54] **REMOTE CONTROL KEYPAD**

[75] Inventors: **Oscar A. Ciornei; Joshua M. Cooper**, both of Portsmouth; **John M. Cronk; G. William Ramsdell**, both of Barrington; **Jeffrey D. Myatt**, Manchester, all of N.H.; **Chang Sun Lee**, Seoul; **Hyun Duck Lee**, Inchon, both of Rep. of Korea

[73] Assignee: **Russound/FMP, Inc.**, Newmarket, N.H.

[\*\*] Term: **14 Years**

[21] Appl. No.: **29/117,456**

[22] Filed: **Jan. 25, 2000**

[51] **LOC (7) Cl.** ..... **13-03**

[52] **U.S. Cl.** ..... **D13/164**

[58] **Field of Search** ..... D13/158, 162, D13/164, 171, 173, 174, 177; 174/48, 52.1, 66; 200/42.01, 229, 237, 308, 310, 313, 314, 331, 348; 361/620, 627

[56] **References Cited**

**U.S. PATENT DOCUMENTS**

D. 310,814 9/1990 Rosenbaum et al. .... D13/158

D. 310,818 9/1990 Zaretsky et al. .... D13/171 X  
D. 310,819 9/1990 Watson et al. .... D13/171 X  
D. 310,820 9/1990 Watson et al. .... D13/171  
D. 381,633 7/1997 Hiyakumoto et al. .... D13/162  
D. 415,155 10/1999 Kokkinis ..... D13/164  
D. 422,567 4/2000 Mayo et al. .... D13/162

*Primary Examiner*—Brian N. Vinson  
*Attorney, Agent, or Firm*—Weingarten, Schurgin, Gagnebin & Hayes LLP

[57] **CLAIM**

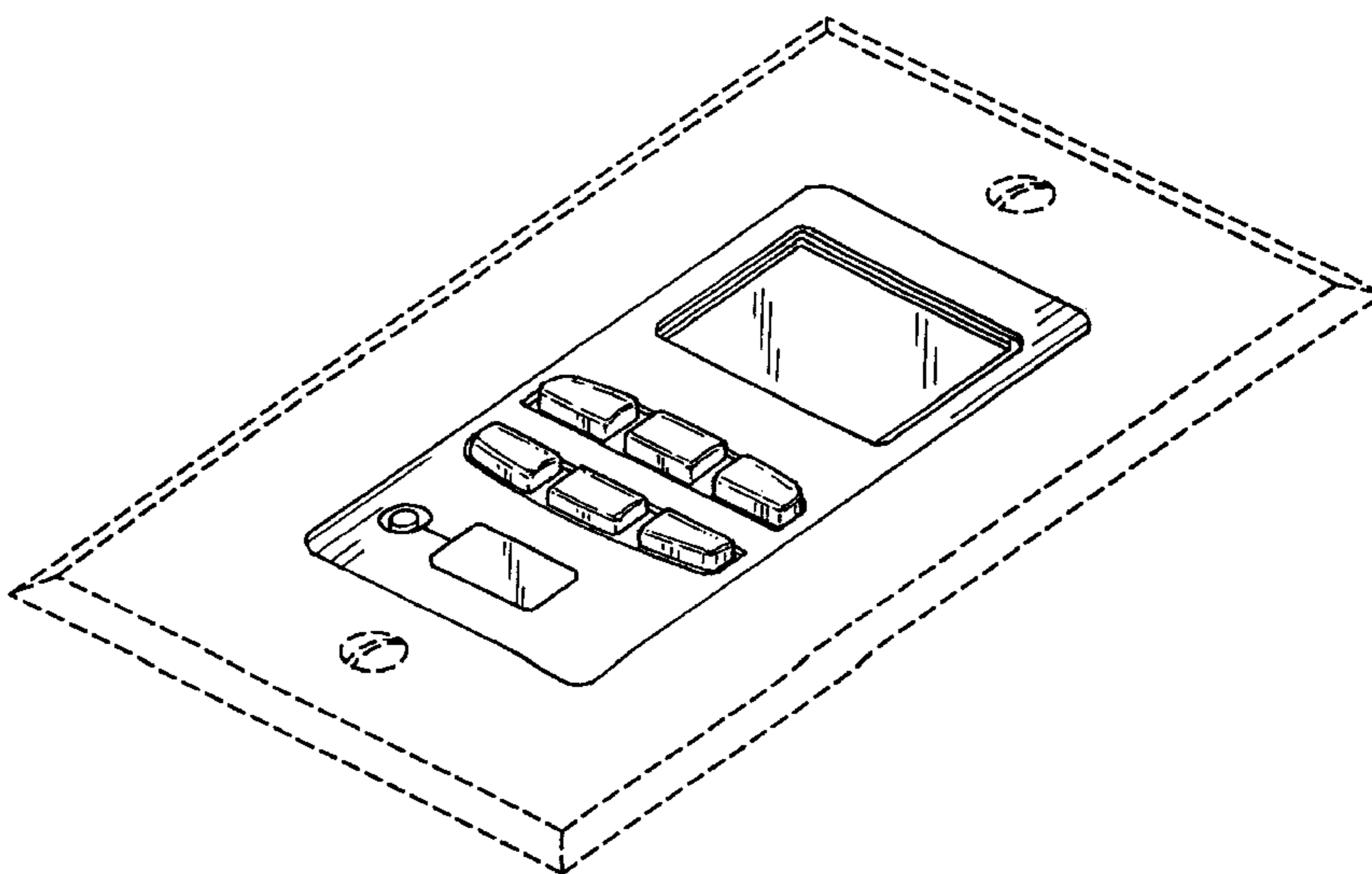
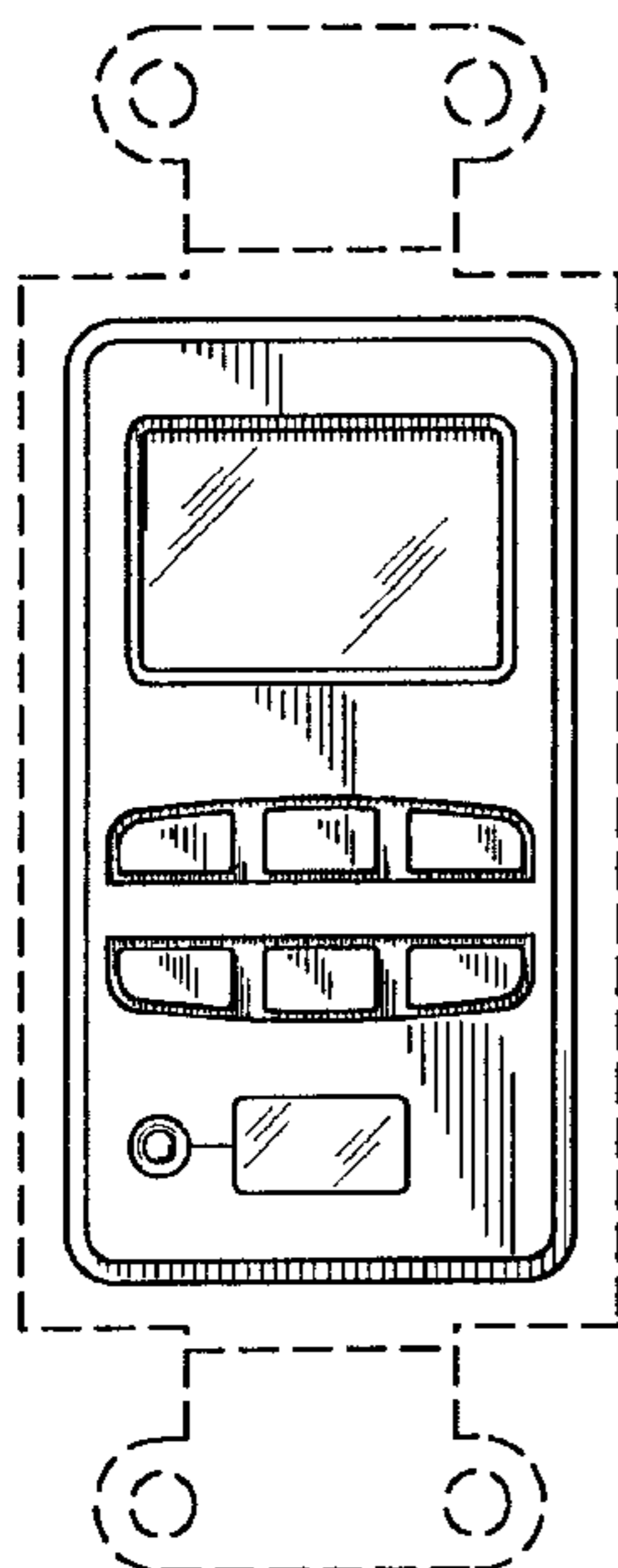
The ornamental design for a remote control keypad, as shown and described.

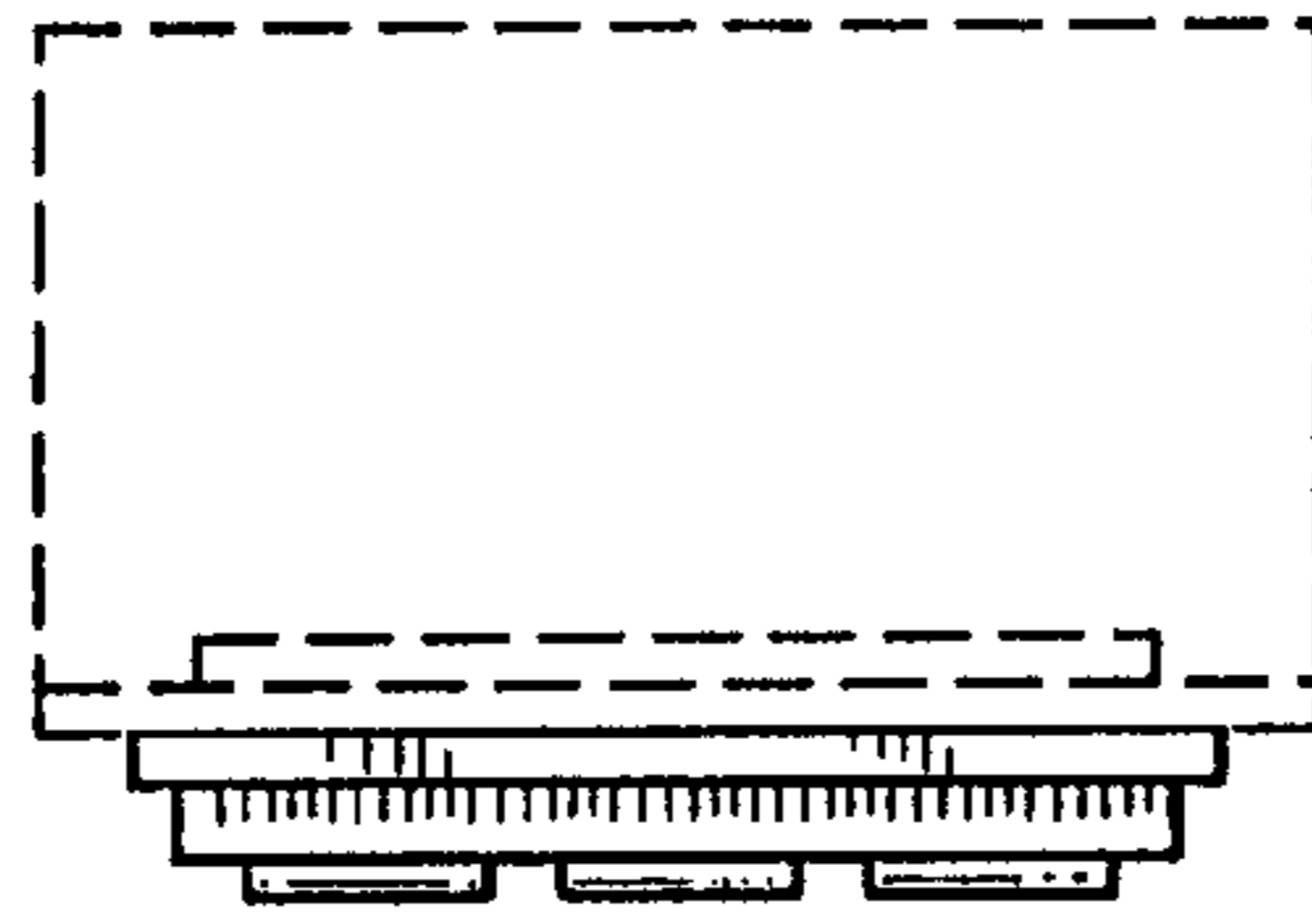
**DESCRIPTION**

FIG. 1 is a front view of the remote control keypad; FIG. 2 is a right side view of the remote control keypad; FIG. 3 is a left side view of the remote control keypad; FIG. 4 is a bottom view of the remote control keypad; FIG. 5 is a top view of the remote control keypad; FIG. 6 is an additional front elevational view thereof; and, FIG. 7 is a bottom, front and right side perspective view thereof.

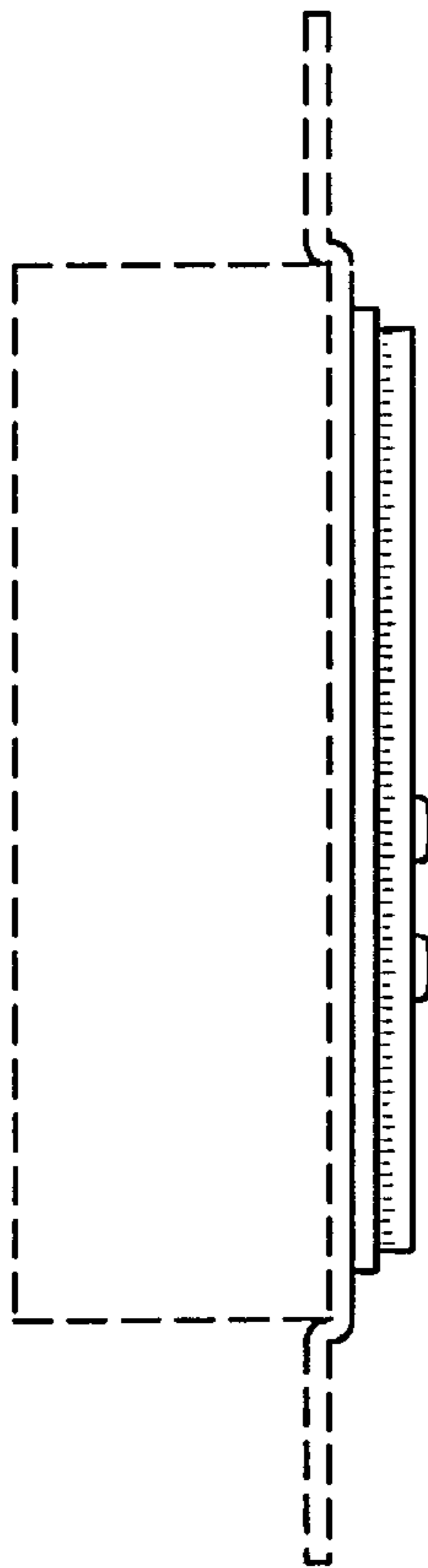
The broken-line disclosure of the wall plate in the views is for illustrative purposes only and forms no part of the claimed design.

**1 Claim, 2 Drawing Sheets**

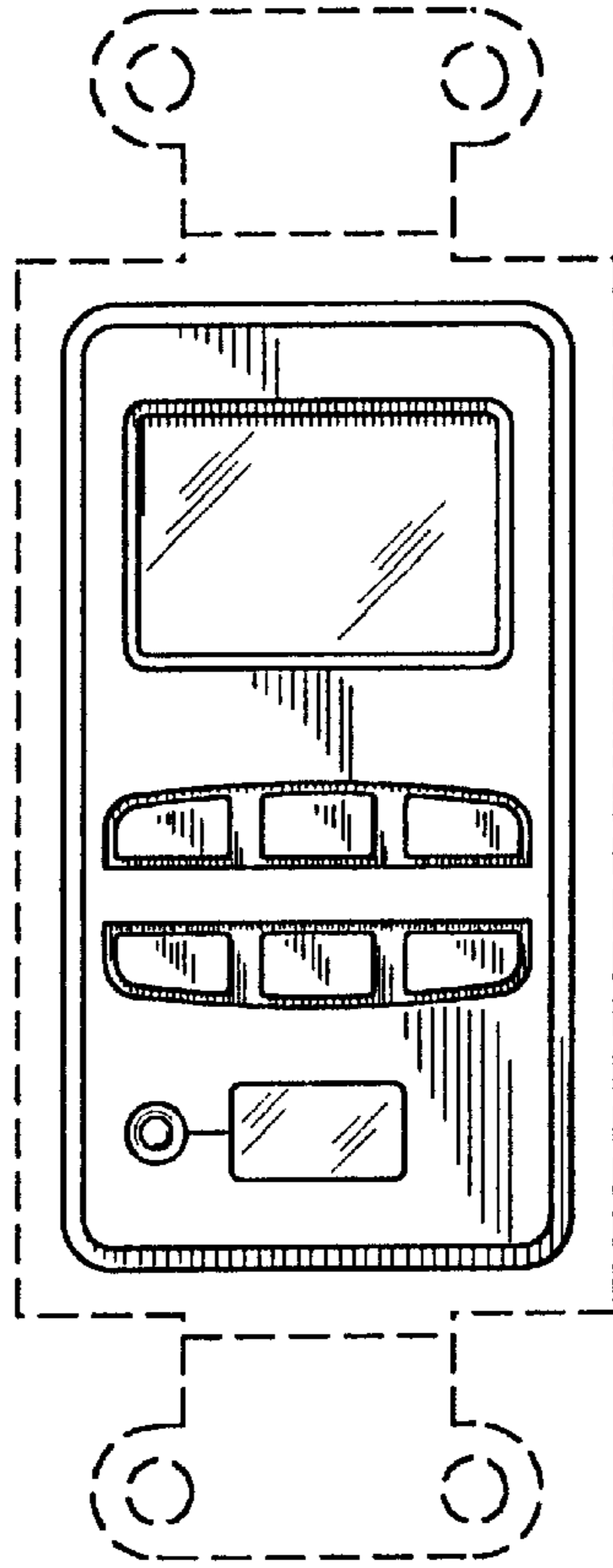




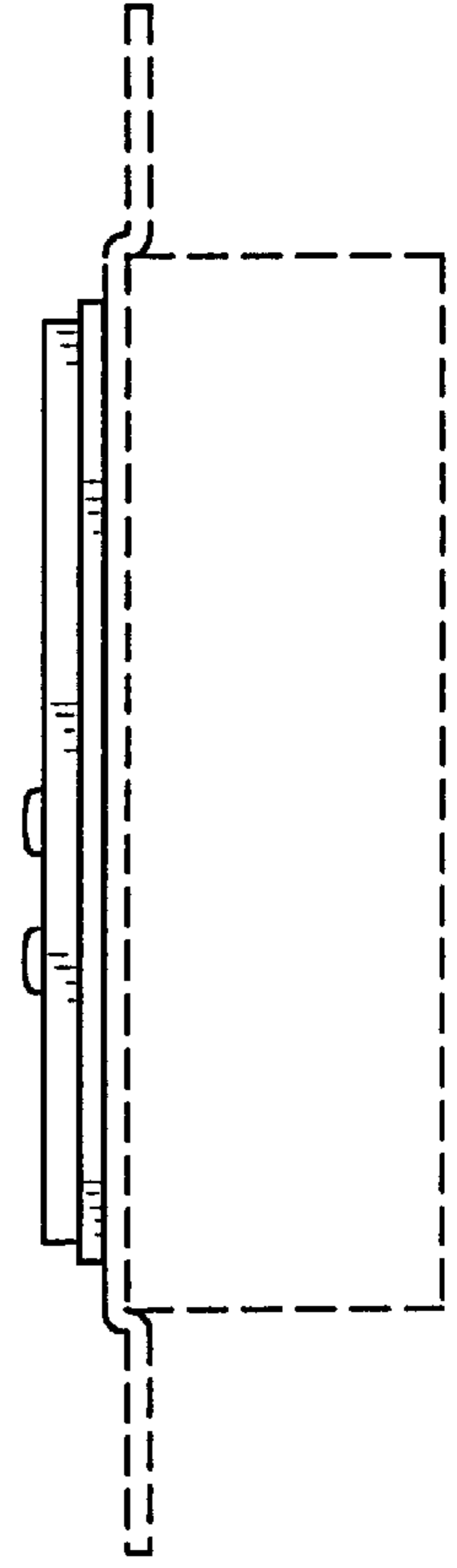
**FIG. 5**



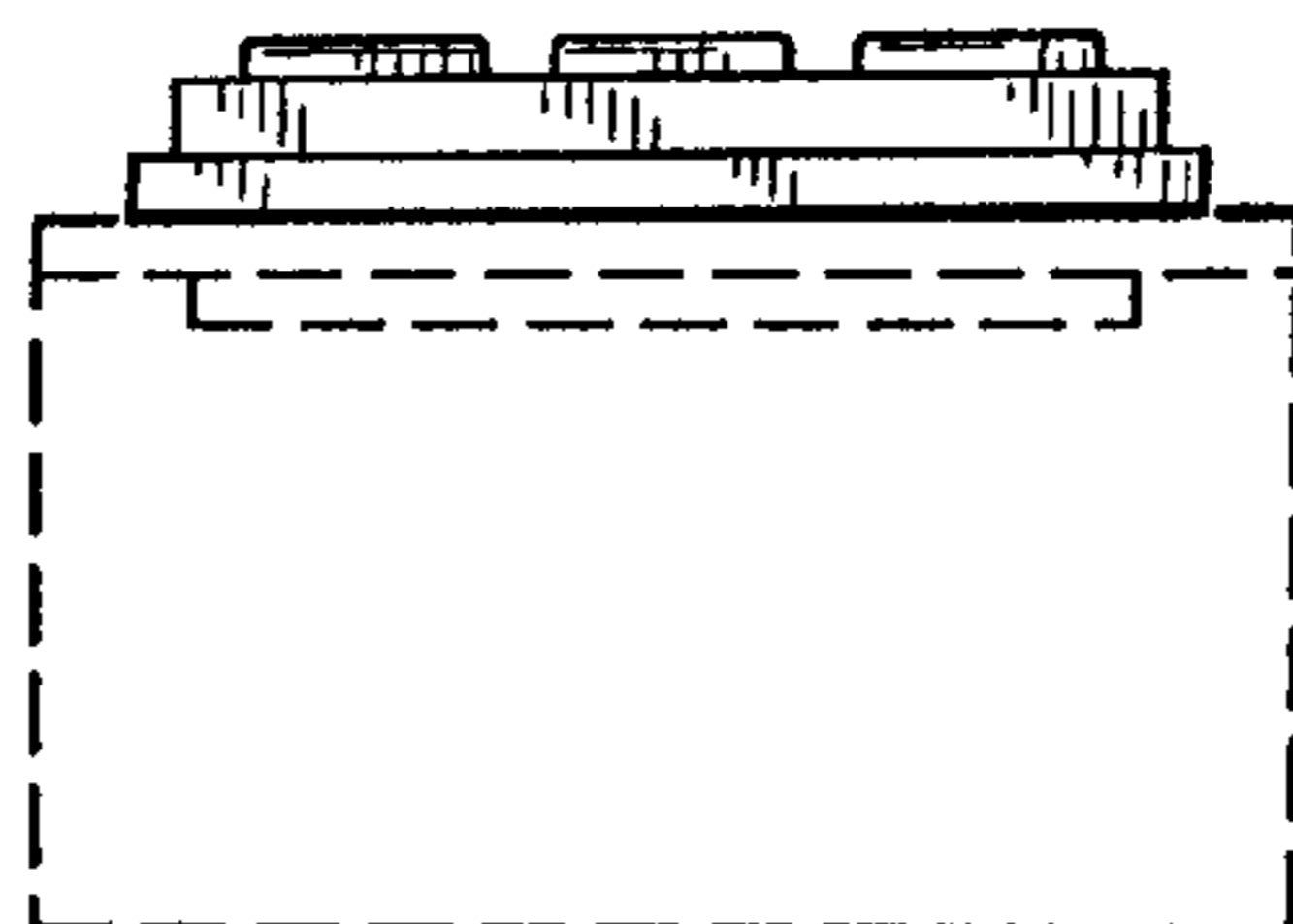
**FIG. 3**



**FIG. 1**

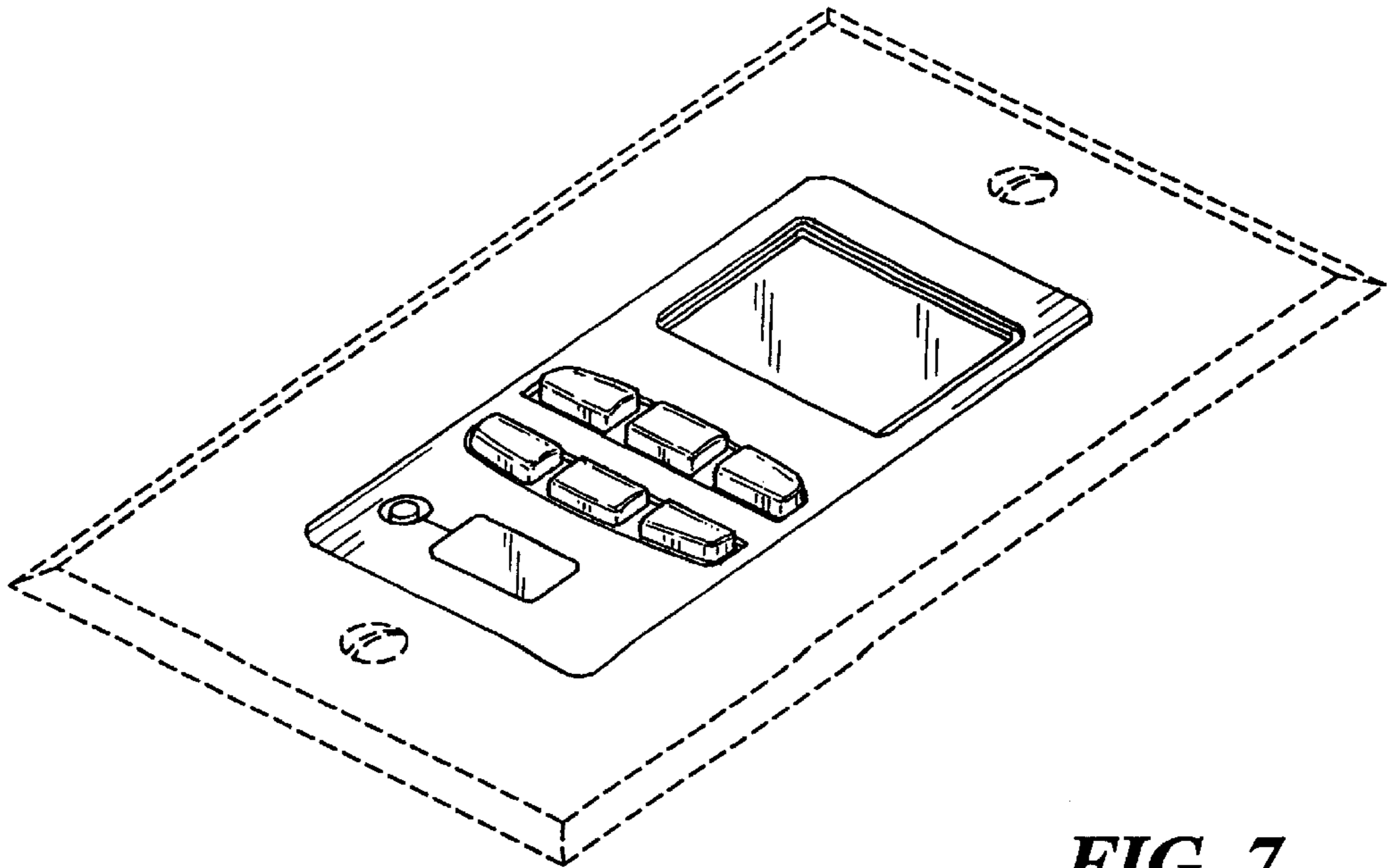
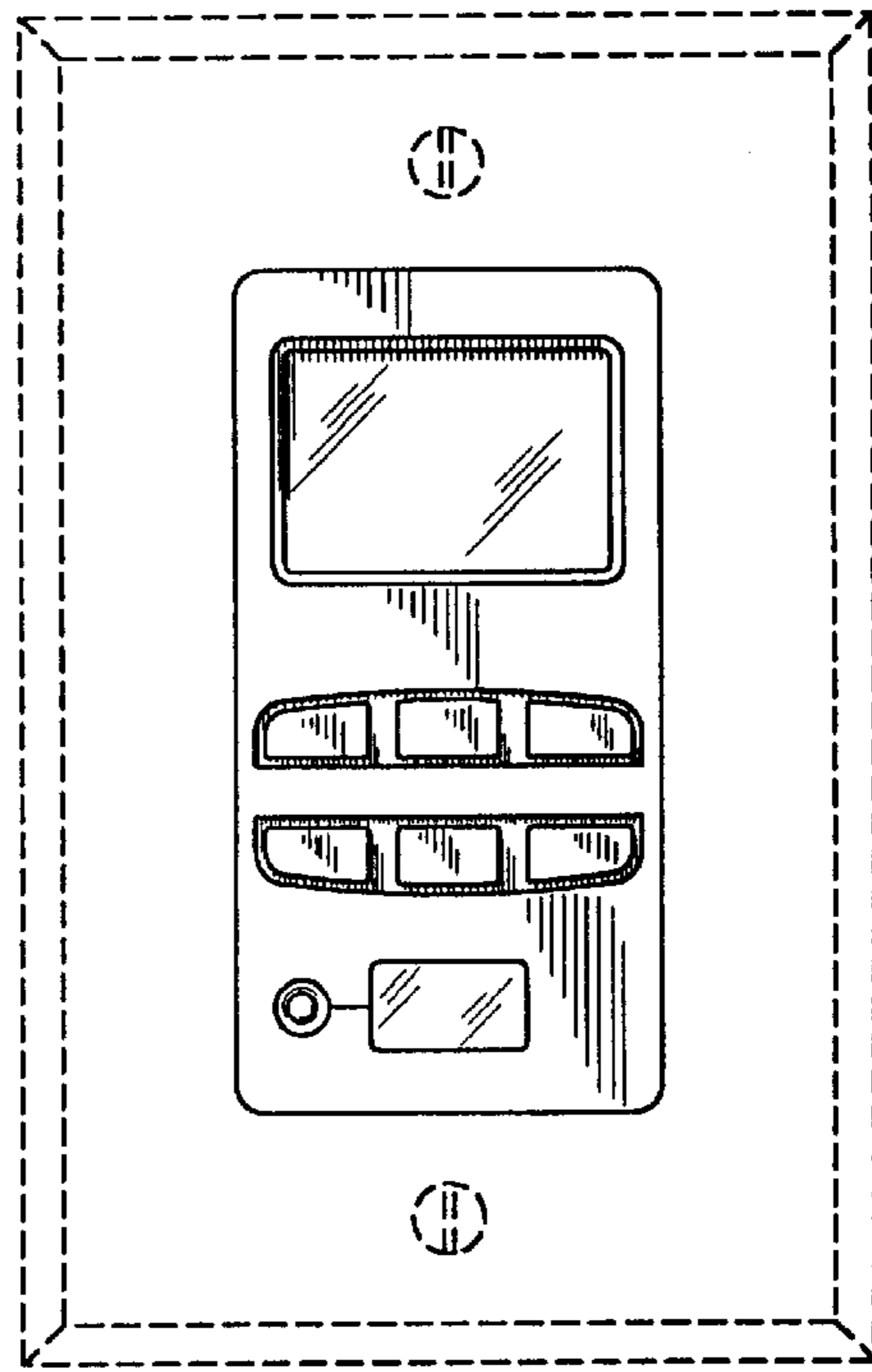


**FIG. 2**



**FIG. 4**

**FIG. 6**



**FIG. 7**