



US00D435432S

**United States Patent** [19]  
**Themistos**

[11] **Patent Number: Des. 435,432**  
[45] **Date of Patent: \*\* Dec. 26, 2000**

[54] **SECURITY BRACKET**

[75] Inventor: **John H. Themistos**, East Longmeadow,  
Mass.  
[73] Assignee: **Secure-It, Inc.**, East Longmeadow,  
Mass.  
[\*\*] Term: **14 Years**

[21] Appl. No.: **29/111,605**  
[22] Filed: **Sep. 30, 1999**  
[51] **LOC (7) Cl.** ..... **08-05**  
[52] **U.S. Cl.** ..... **D8/354**  
[58] **Field of Search** ..... D8/349, 354, 331;  
292/300, 346; 70/417; 248/551

[56] **References Cited**

U.S. PATENT DOCUMENTS			
D. 405,678	2/1999	Baker	D8/331
4,801,121	1/1989	Zunker	248/551
4,869,087	9/1989	Day	70/417

*Primary Examiner*—Holly Baynham  
*Attorney, Agent, or Firm*—McCormick, Paulding & Huber  
LLP

[57] **CLAIM**

The ornamental design for a security bracket, as shown and described.

**DESCRIPTION**

FIG. 1 is a front elevational view of a fully assembled

security bracket showing my new design with the broken line showing of partial structure being for illustrative purposes only and forming no part of the claimed design;  
FIG. 2 is a front elevational view of the security bracket.  
FIG. 3 is a top plan view of the security bracket.  
FIG. 4 is a bottom plan view of the security bracket.  
FIG. 5 is a left hand side elevation of the security bracket.  
FIG. 6 is a right hand side elevation of the security bracket.  
FIG. 7 is a front elevational view of a cable bracket portion of the security bracket.  
FIG. 8 is a top plan view of the cable bracket portion of the security bracket.  
FIG. 9 is a bottom plan view of the cable bracket portion of the security bracket.  
FIG. 10 is a right hand side elevation of the cable bracket portion of the security bracket.  
FIG. 11 is a left hand side elevation of the cable bracket portion of the security bracket.  
FIG. 12 is a top plan view of a cover plate portion of the security bracket.  
FIG. 13 is a side view of the cover plate portion of the security bracket.  
FIG. 14 is a bottom plan view of the cover plate portion of the security bracket.  
FIG. 15 is a right hand side elevation of the cover plate portion of the security bracket; and,  
FIG. 16 is a left hand side elevation of the cover plate portion of the security bracket.

**1 Claim, 2 Drawing Sheets**

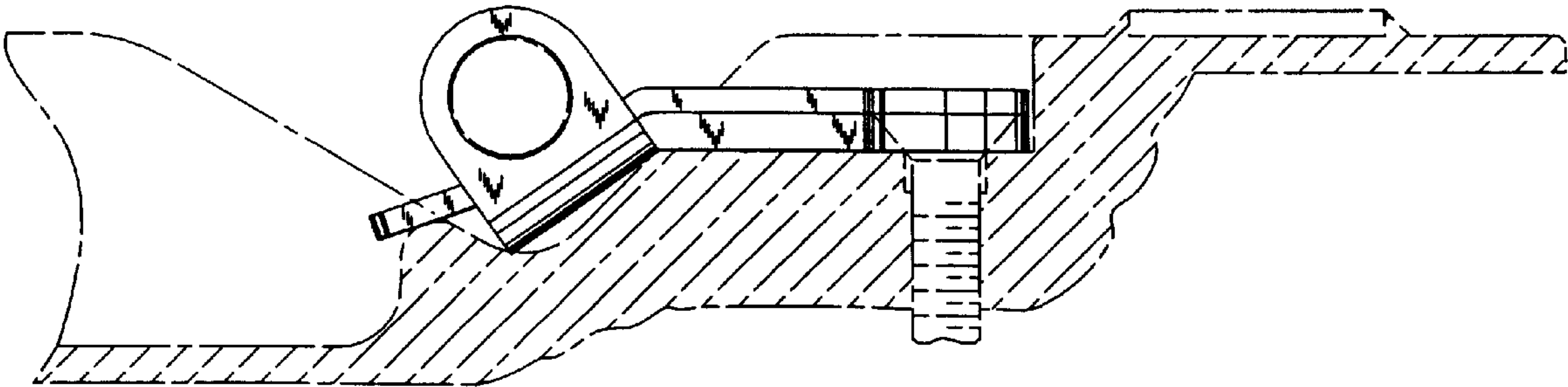

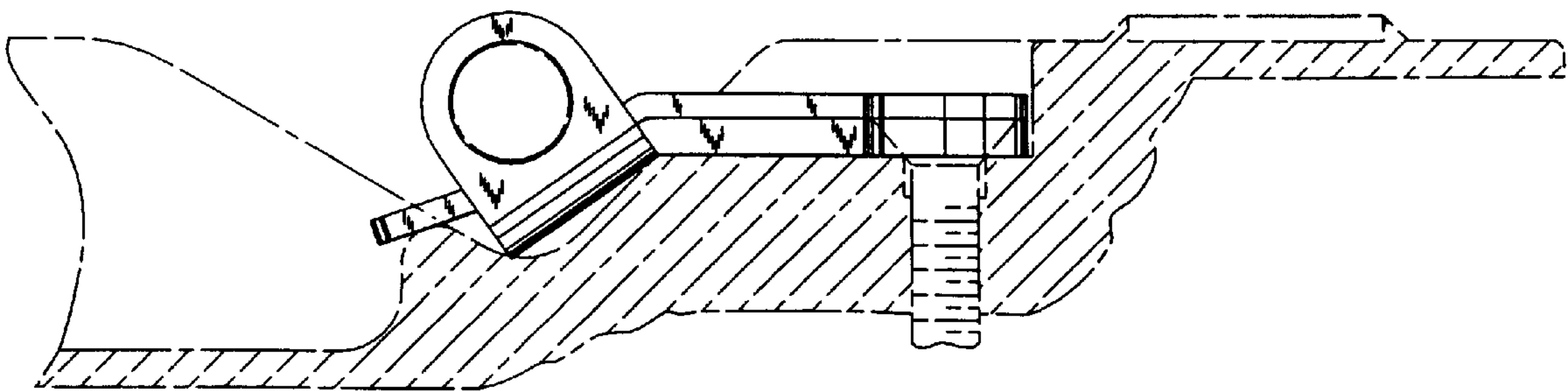

FIG. 1

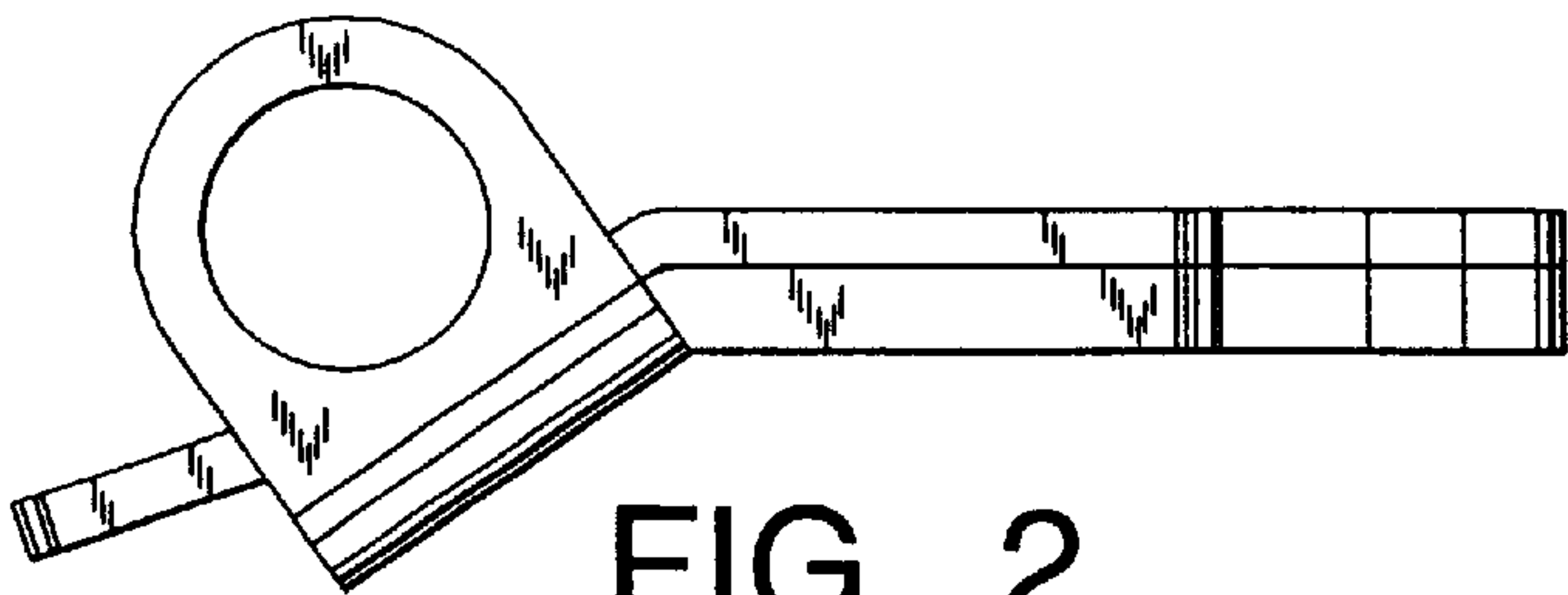

FIG. 2

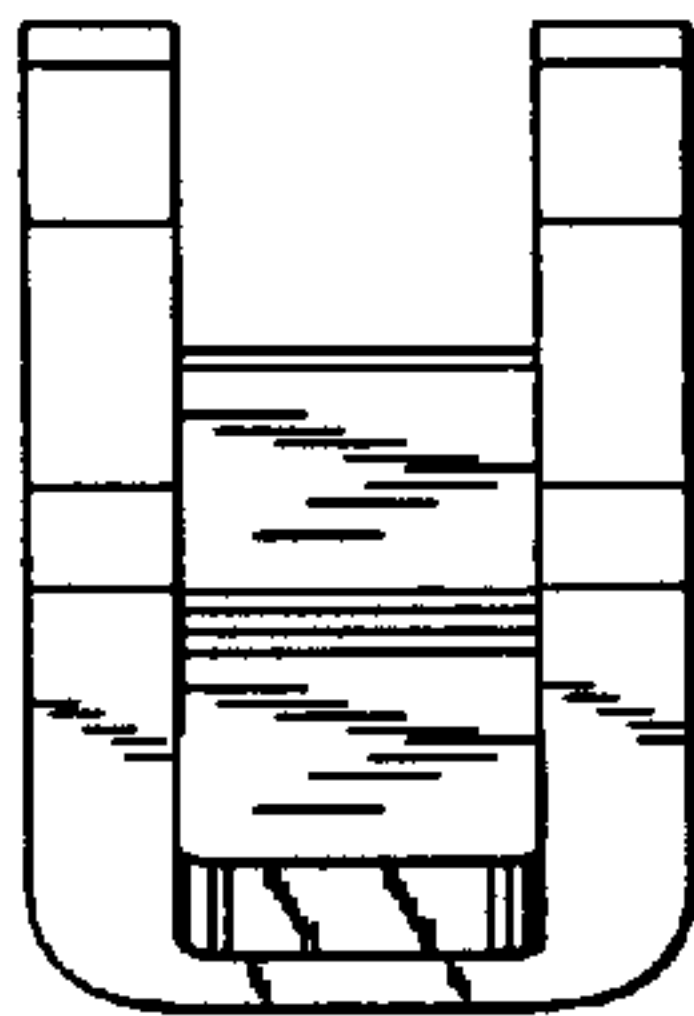

FIG. 5

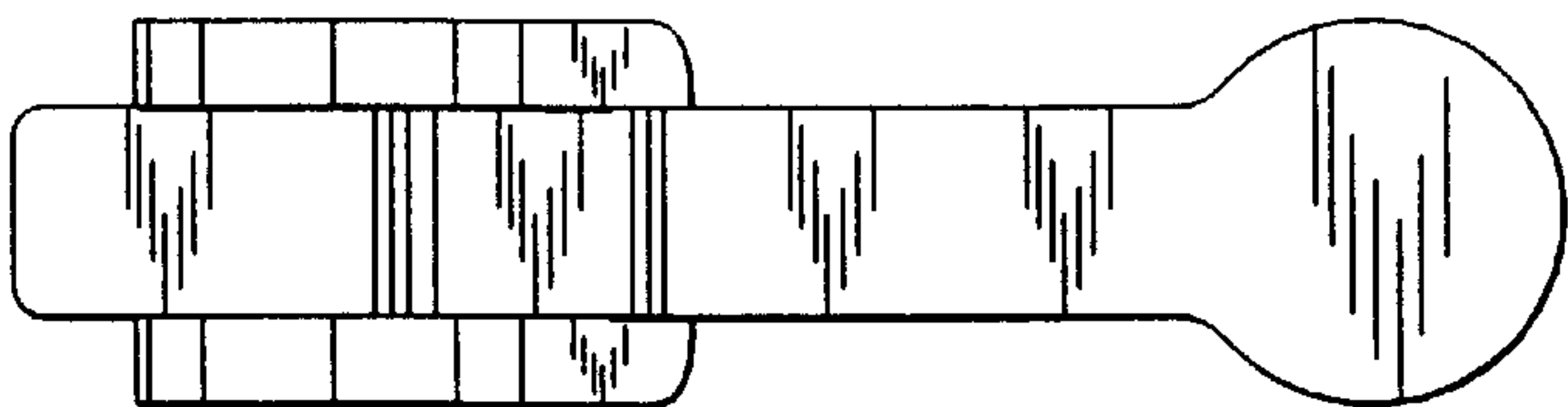

FIG. 3

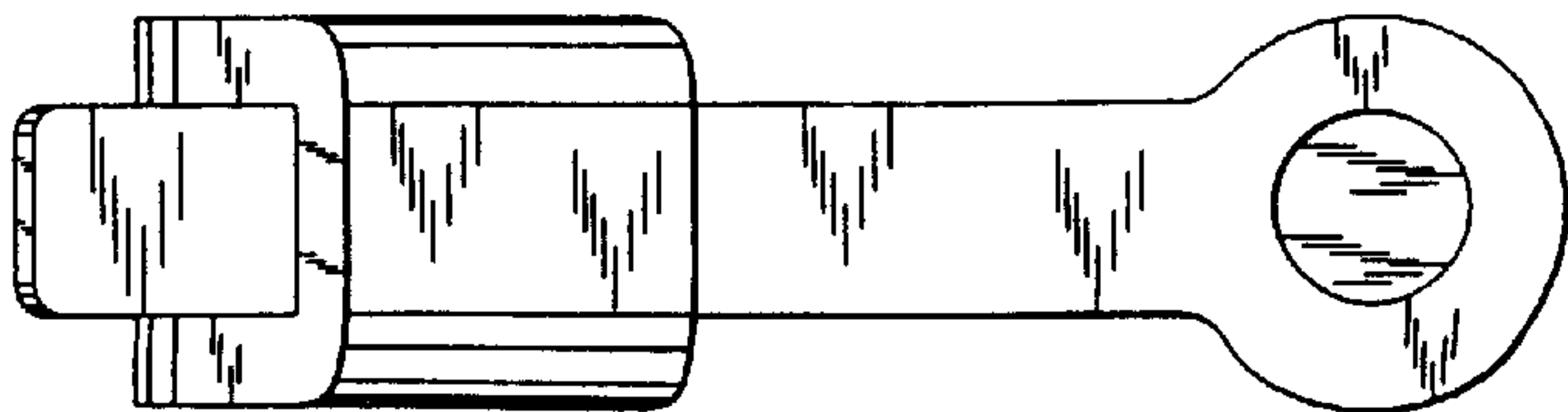

FIG. 4

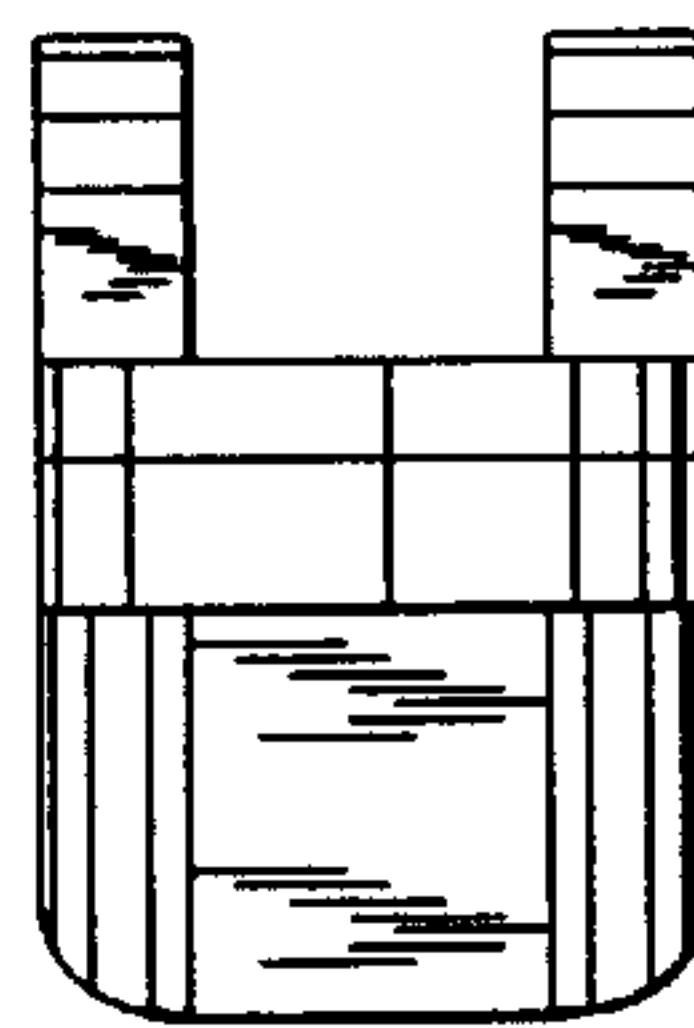

FIG. 6

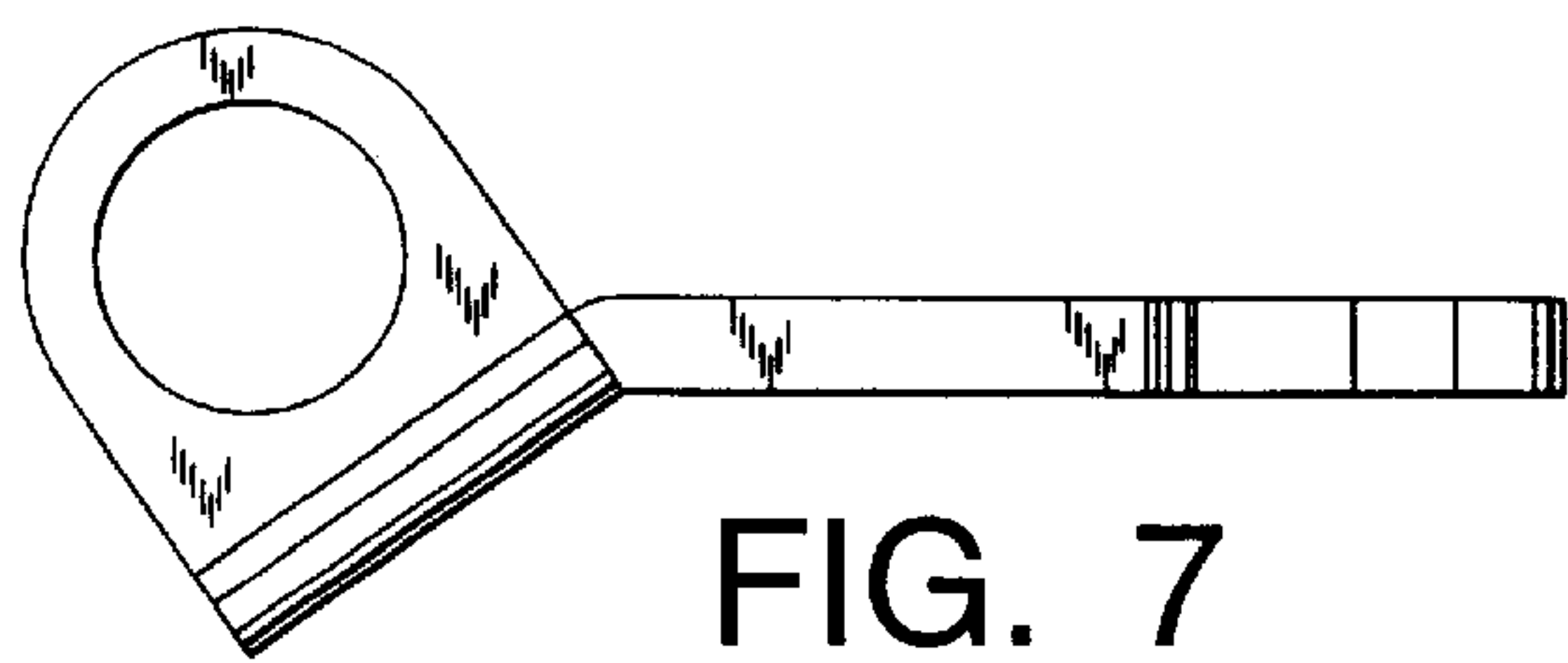

FIG. 7



FIG. 12

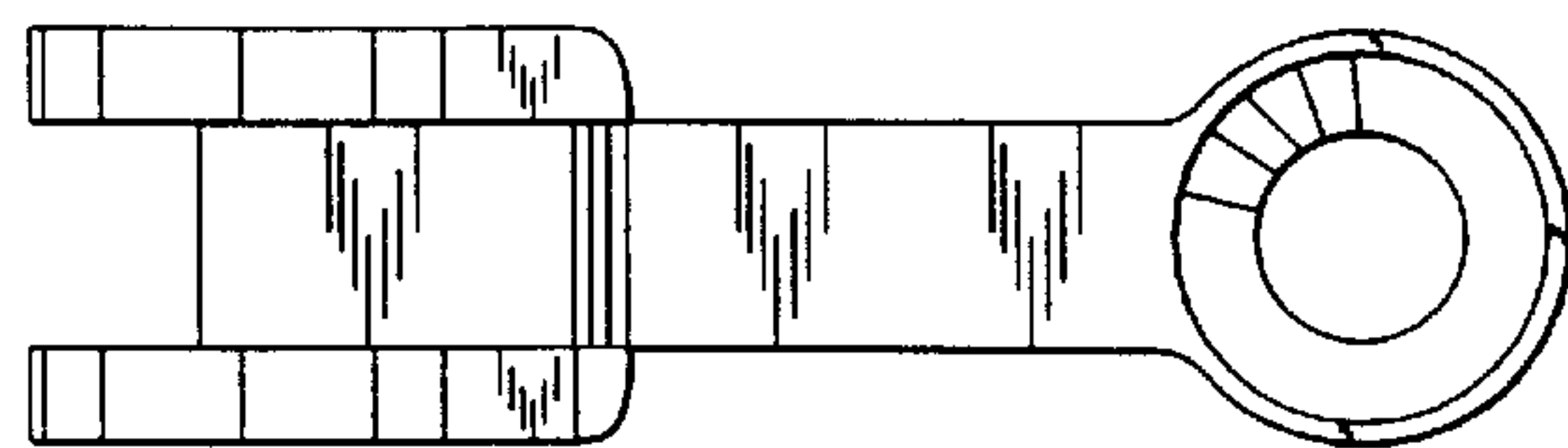

FIG. 8

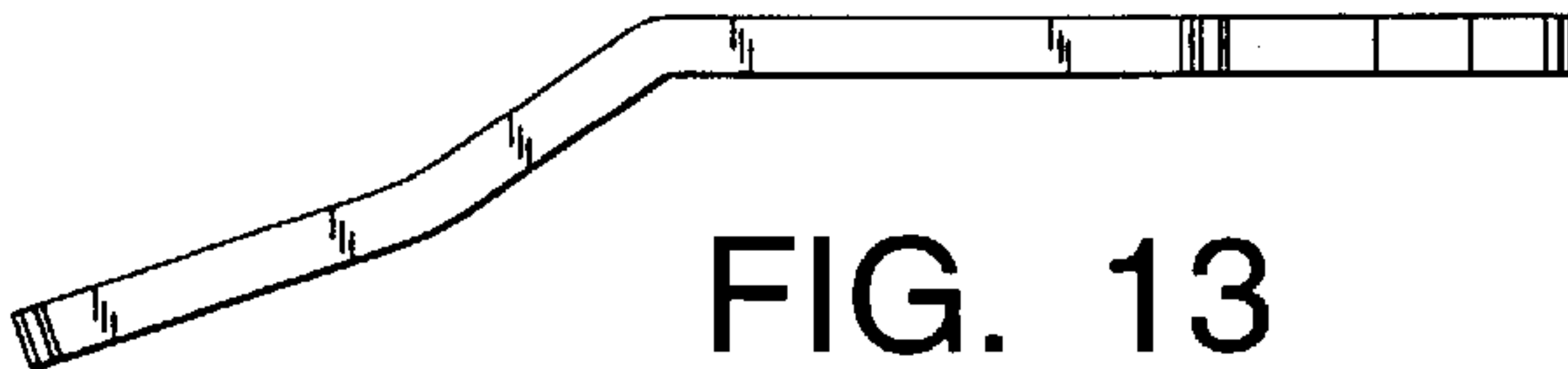

FIG. 13

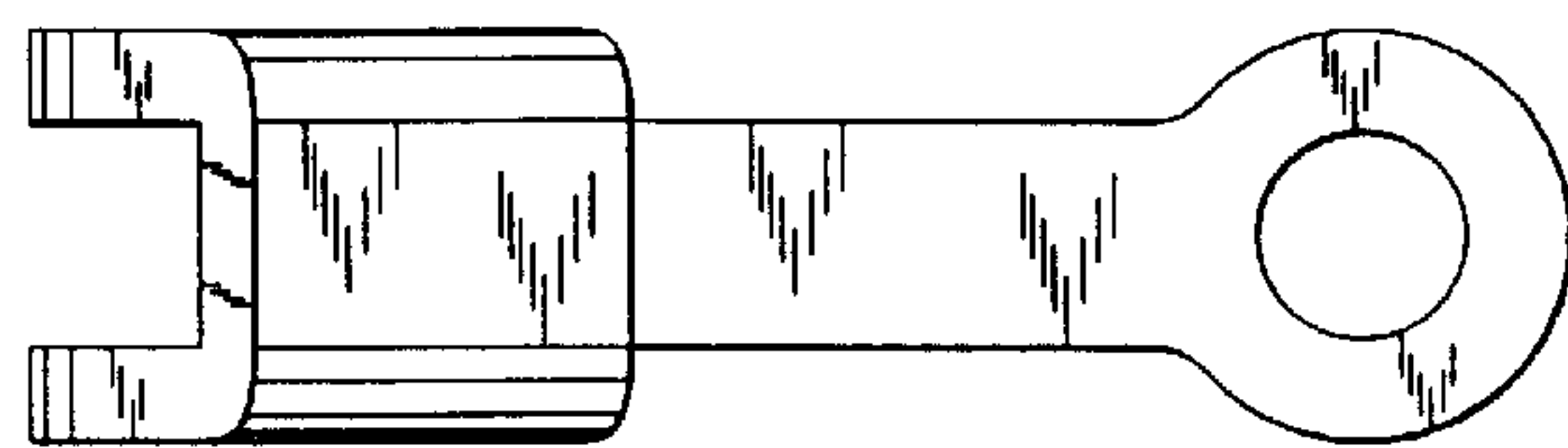

FIG. 9

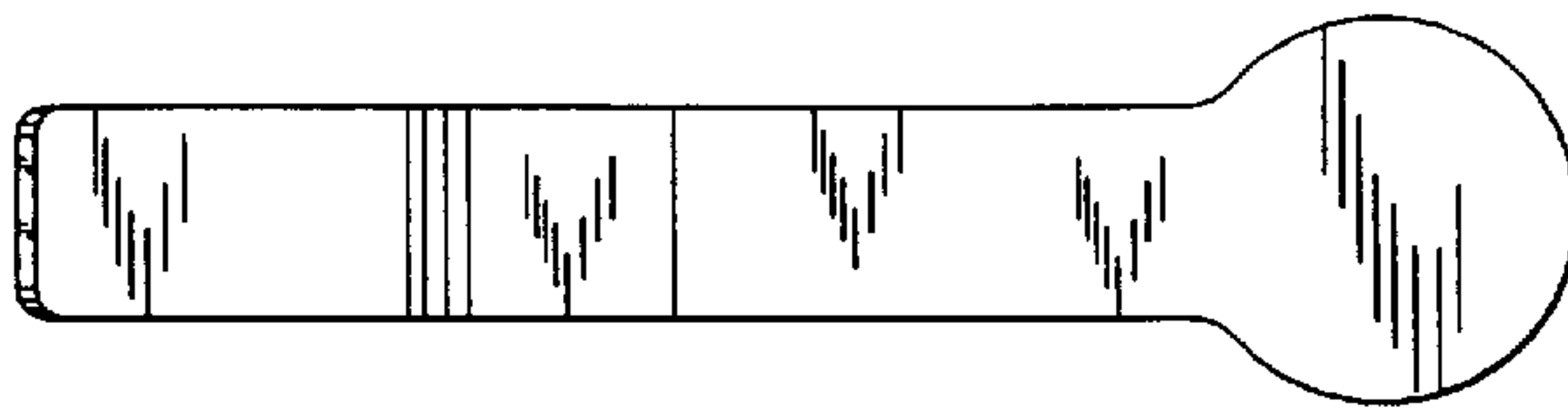

FIG. 14

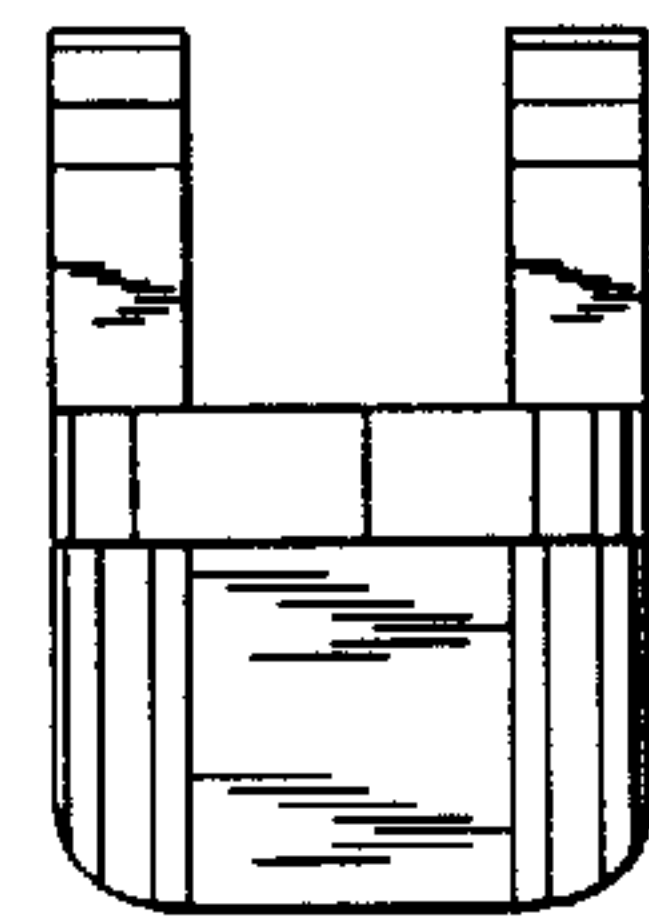

FIG. 10

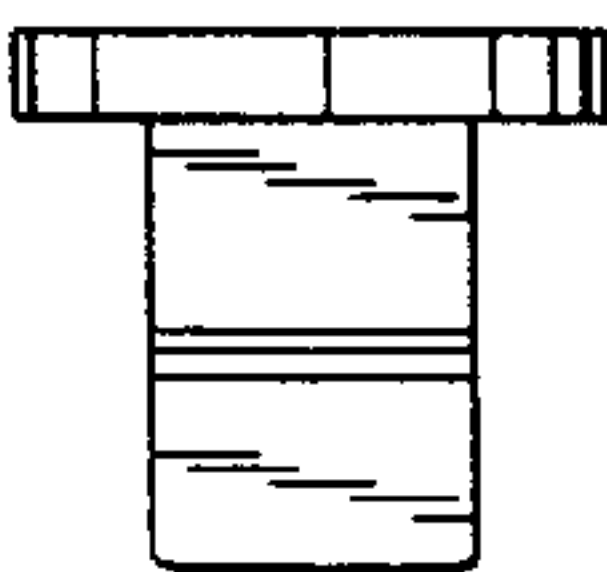

FIG. 15

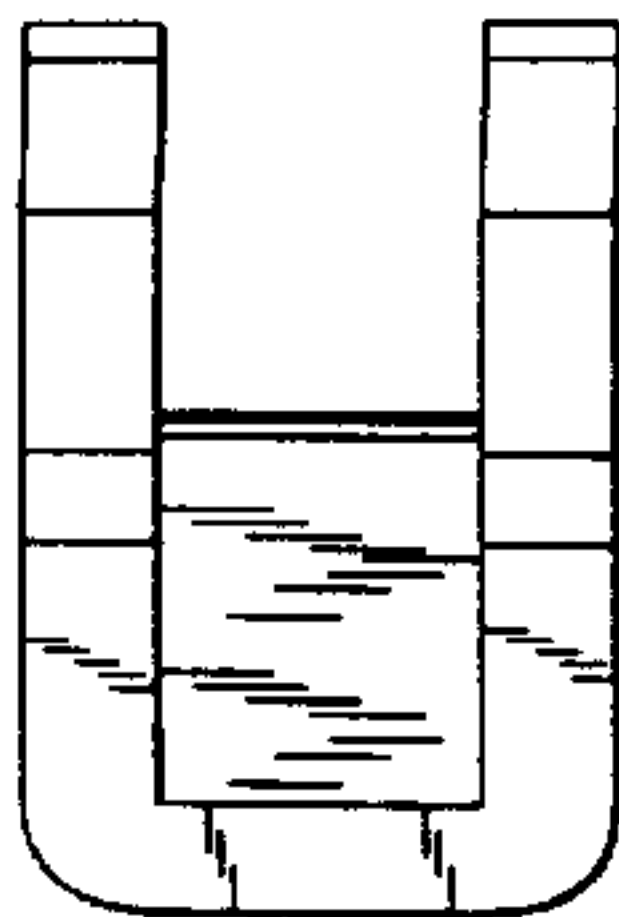

FIG. 11

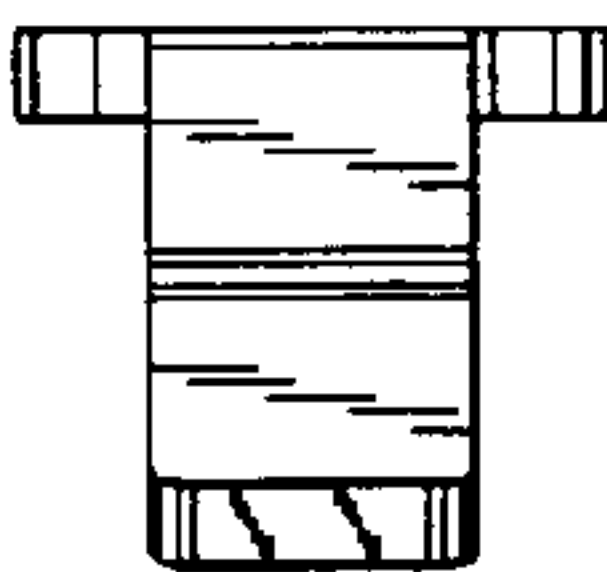

FIG. 16