



US00D435416S

United States Patent [19]

Foley, Jr.

[11] Patent Number: **Des. 435,416**

[45] Date of Patent: **** Dec. 26, 2000**

[54] **TONG LINE BLOCK**

4,200,010 4/1980 Hewitt 81/57.16

[76] Inventor: **Lawrence E. Foley, Jr.**, 203 Beau Pre Rd., Lafayette, La. 70508

Primary Examiner—Nanda Bondade
Attorney, Agent, or Firm—Jesse D. Lambert

[**] Term: **14 Years**

[57] **CLAIM**

[21] Appl. No.: **29/115,237**

The ornamental design for a tong line block, as shown and described.

[22] Filed: **Dec. 9, 1999**

DESCRIPTION

[51] **LOC (7) Cl.** **08-05**

[52] **U.S. Cl.** **D8/72**

[58] **Field of Search** D8/14, 60, 499;
81/57.16, 57.34, 57.35

FIG. 1 is a perspective view of the tong line block.
FIG. 2 is a left side view.
FIG. 3 is a right side view.
FIG. 4 is a top view, the bottom view being a mirror image.
FIG. 5 is a front view; and,
FIG. 6 is a rear view.

[56] **References Cited**

The broken line showing on FIG. 1 is for illustrative purposes only and forms no part of the claimed design.

U.S. PATENT DOCUMENTS

- D. 158,536 5/1950 Wolcott D8/60
- D. 173,537 11/1954 Palmer D8/60
- D. 306,392 3/1990 Honeycutt D8/60

1 Claim, 2 Drawing Sheets

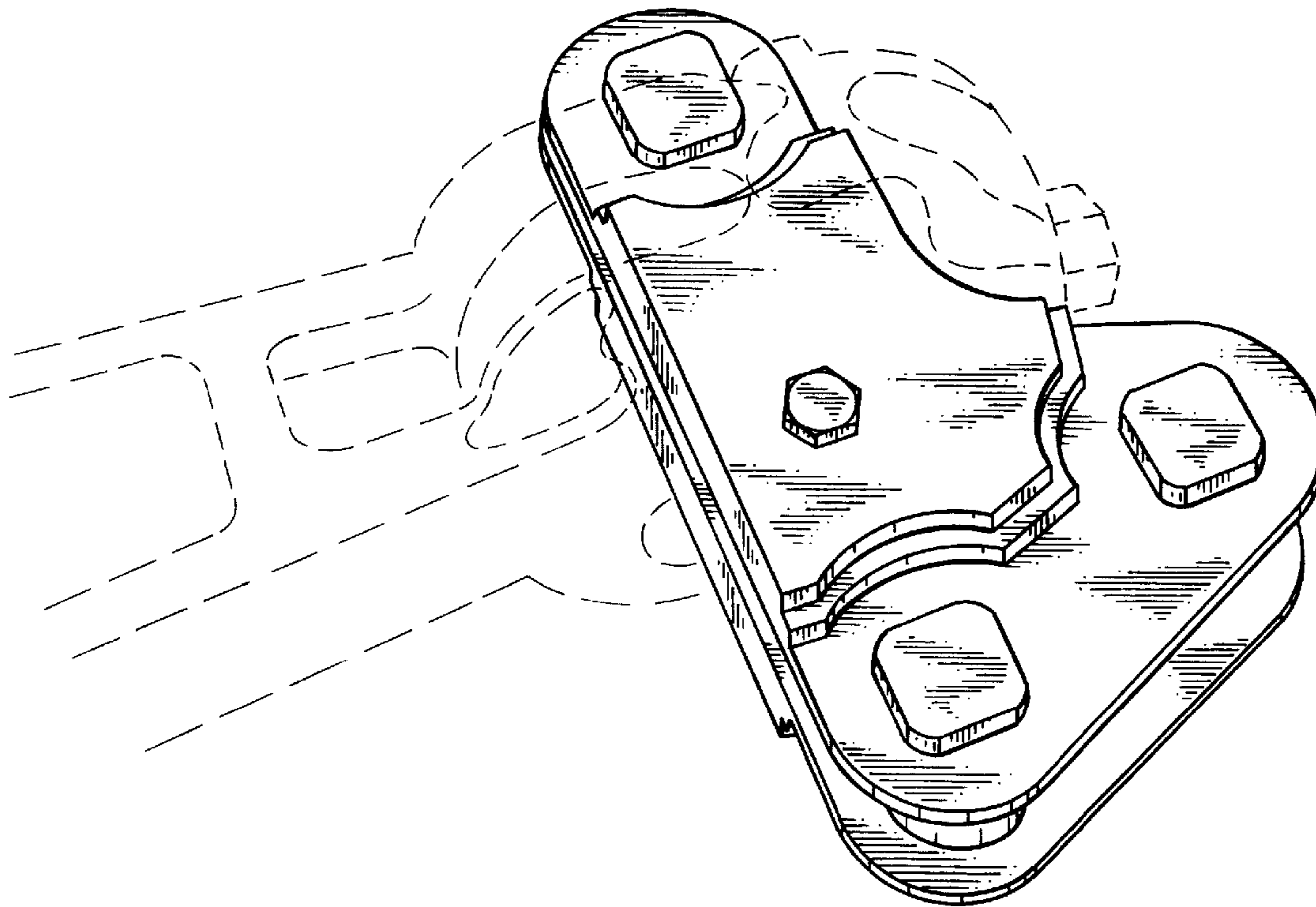

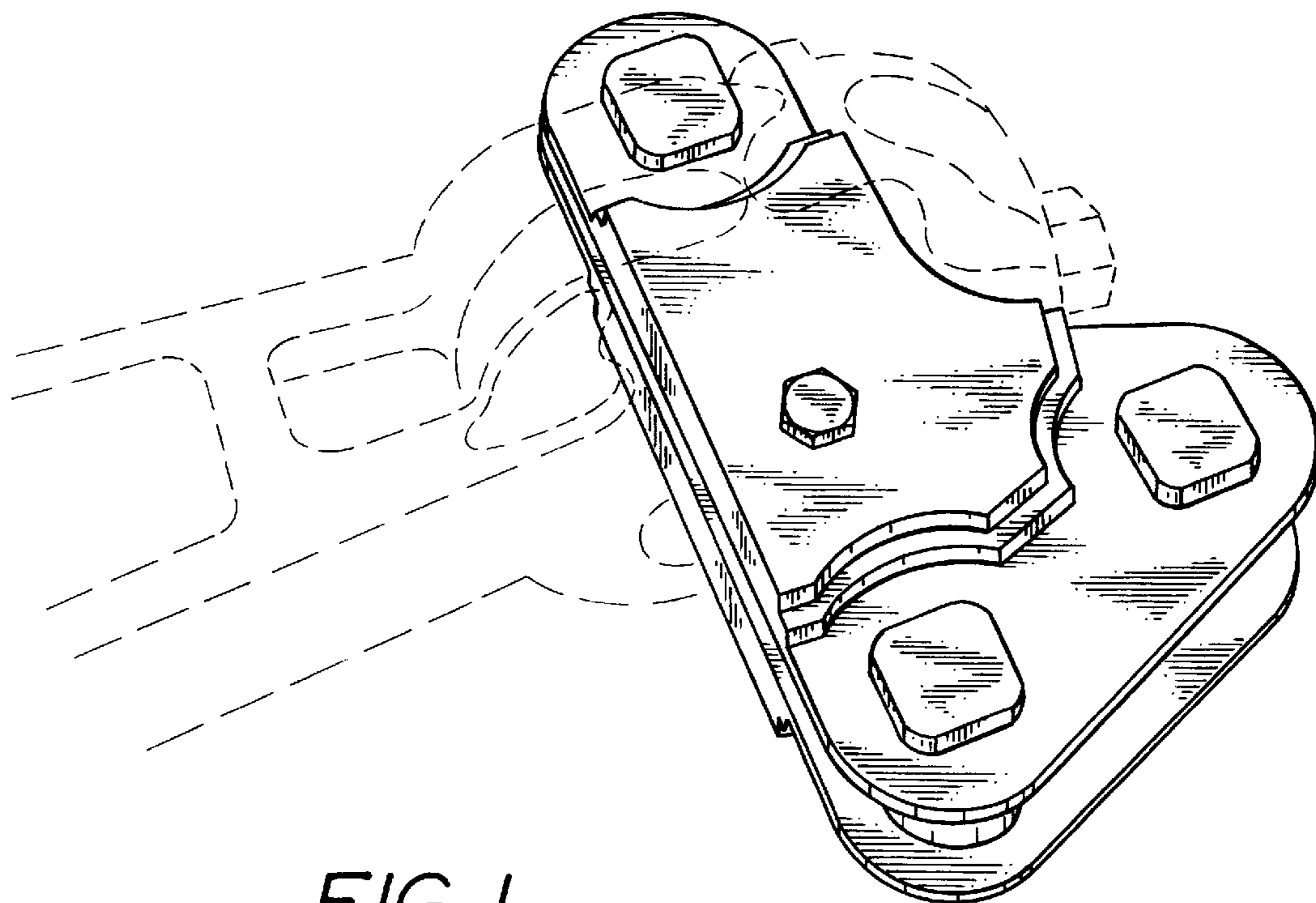

FIG. 1

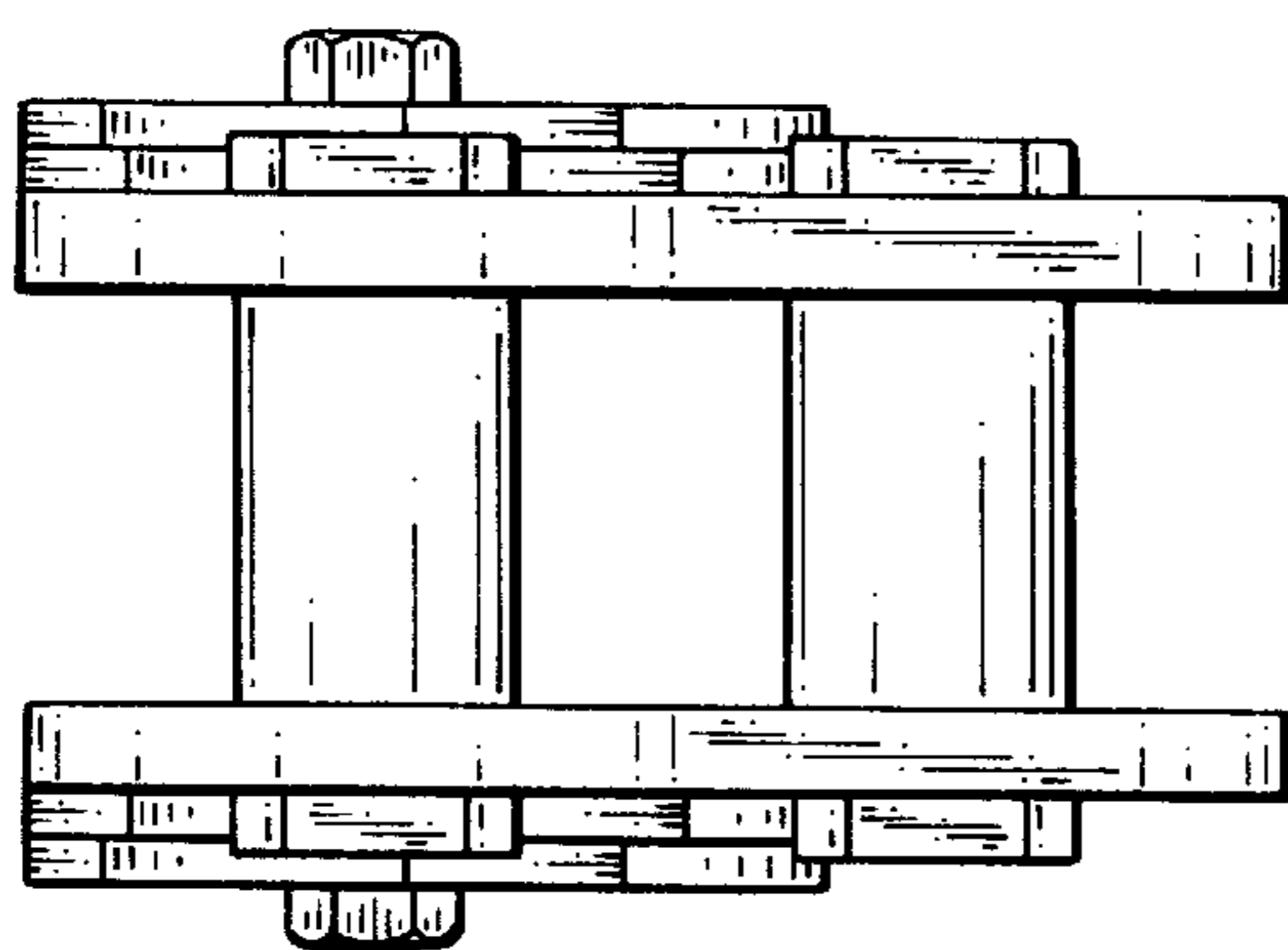

FIG. 2

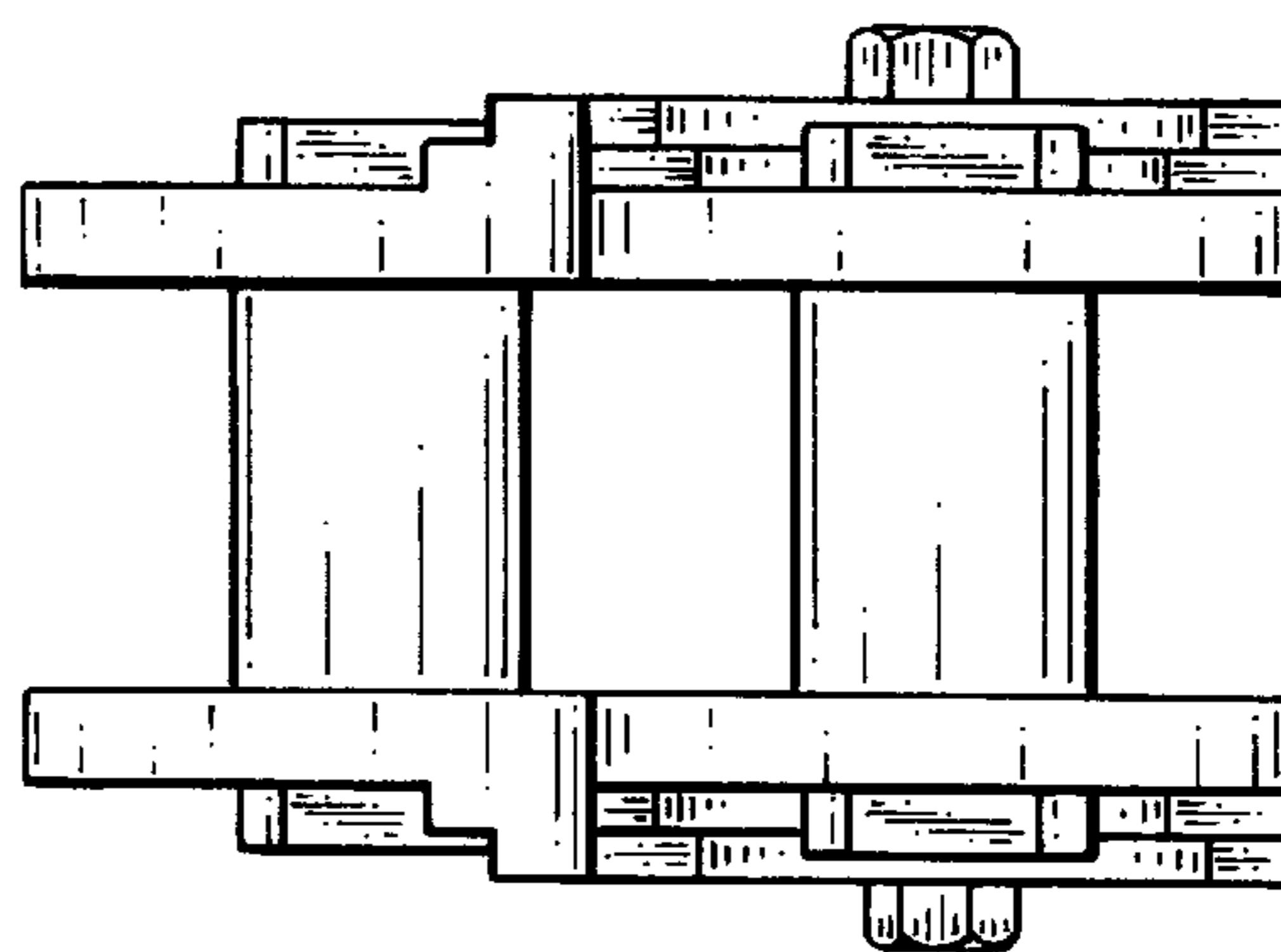

FIG. 3

FIG. 4

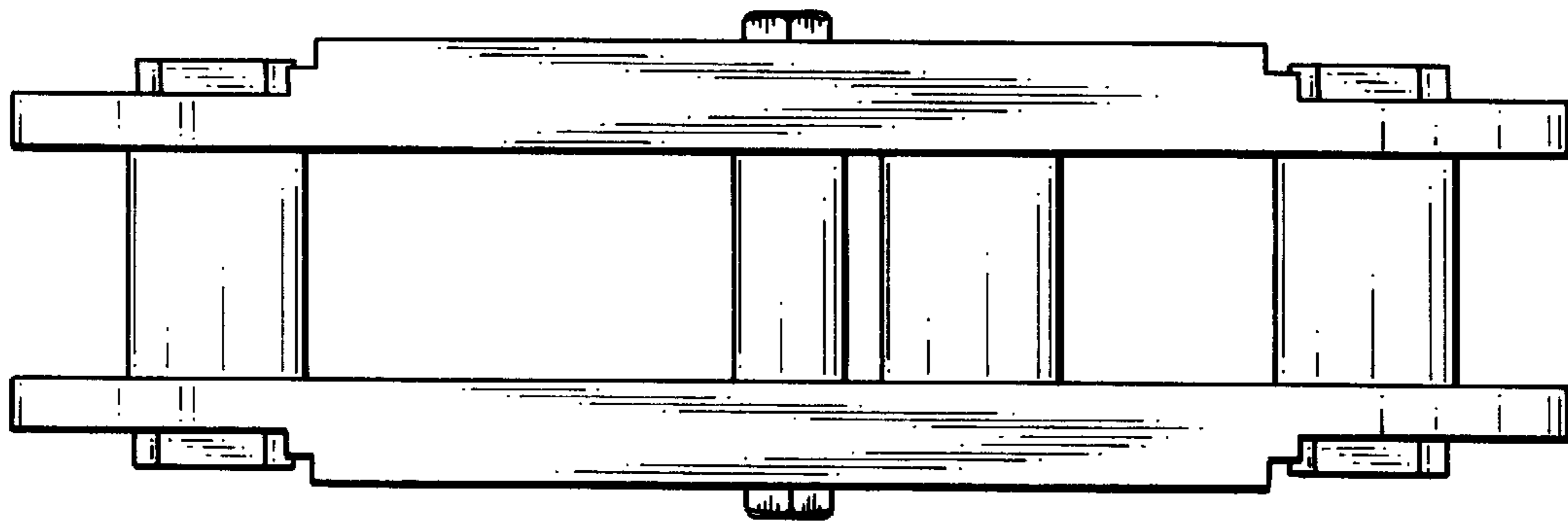
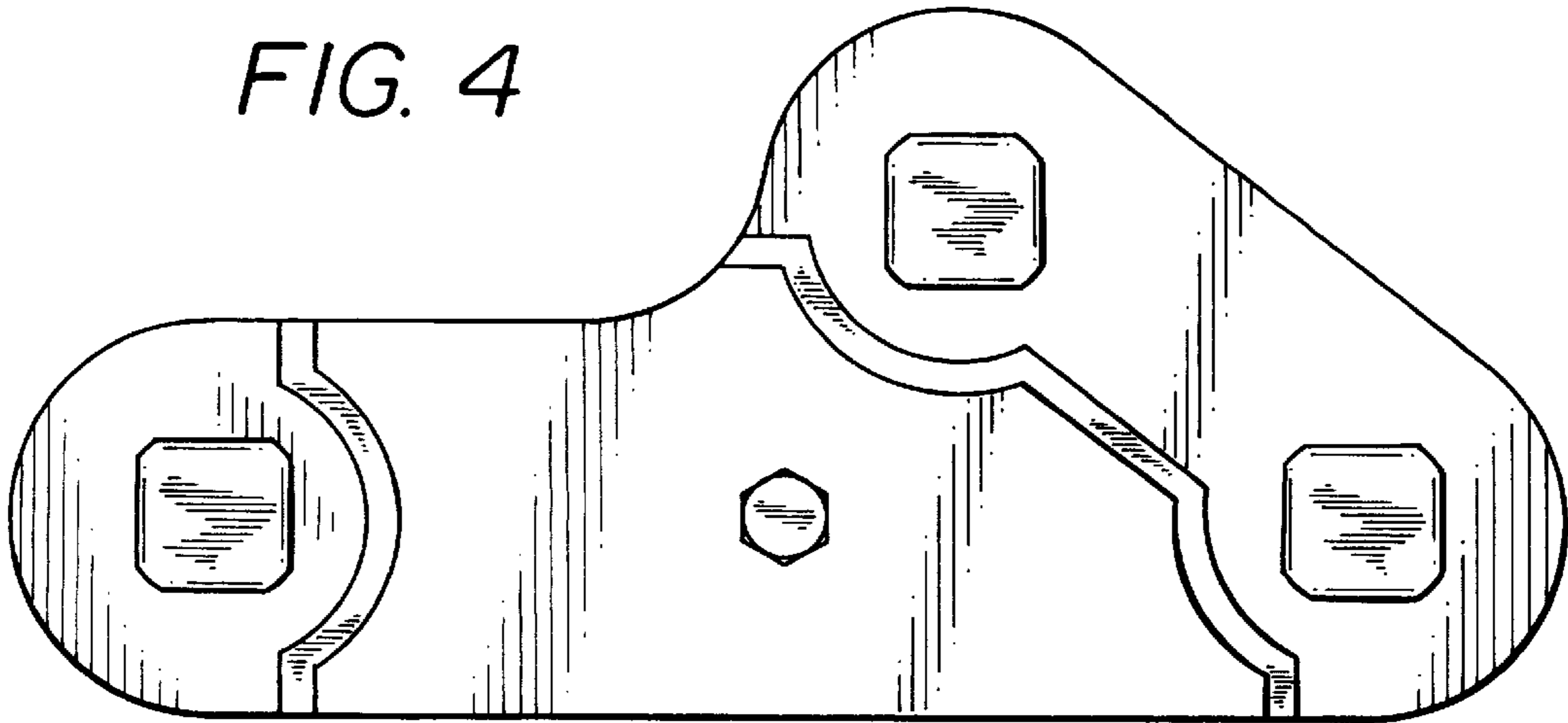

FIG. 5

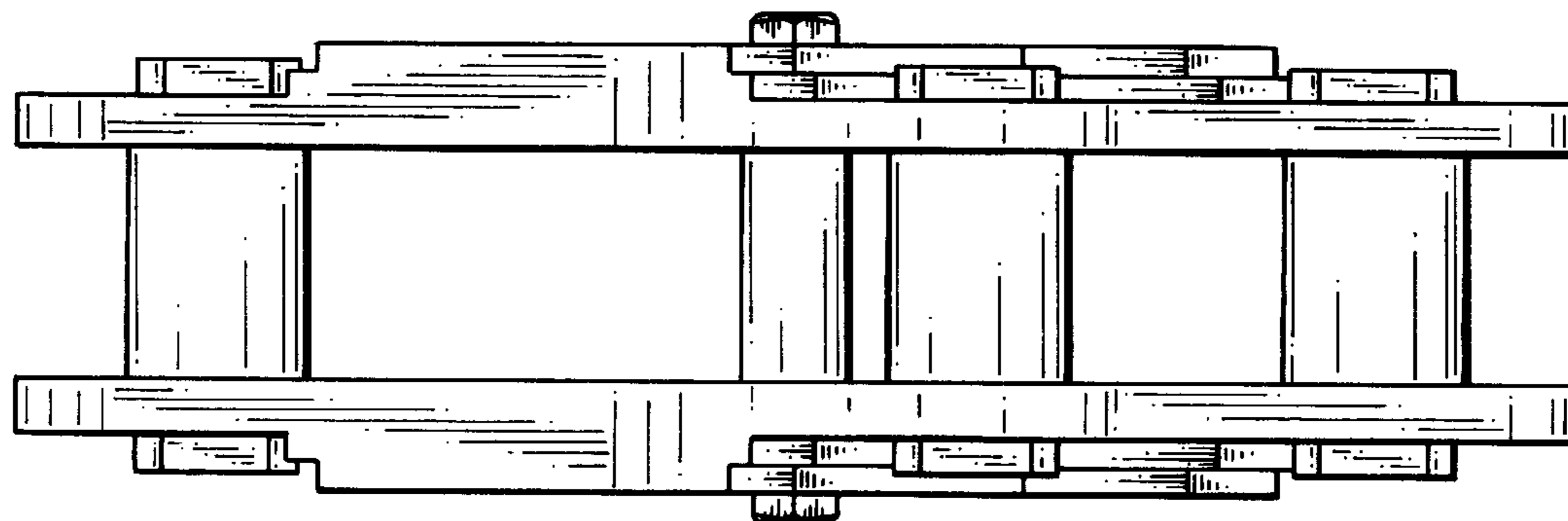

FIG. 6