



US00D435375S

**United States Patent** [19]  
**Cromer, III et al.**

[11] **Patent Number: Des. 435,375**  
[45] **Date of Patent: \*\* Dec. 26, 2000**

[54] **PORTION OF A CRIB**

[75] Inventors: **Archie E. Cromer, III; Bonnie K. Johnson**, both of Blacksburg, Va.

[73] Assignee: **Virginia Tech Intellectual Properties, Inc.**, Blacksburg, Va.

[\*\*] Term: **14 Years**

[21] Appl. No.: **29/113,719**

[22] Filed: **Nov. 12, 1999**

[51] **LOC (7) Cl.** ..... **06-06**

[52] **U.S. Cl.** ..... **D6/505; D6/390**

[58] **Field of Search** ..... D6/382, 385, 388-395,  
D6/505-508; 5/53.1, 93.1, 93.2, 98.1, 101,  
907

D. 395,559	6/1998	Almborg et al. .	
D. 403,174	12/1998	Beaumont .....	D6/390
D. 403,542	1/1999	Feldstein .....	D6/503
2,471,762	5/1949	Merrett .	
2,524,483	10/1950	Shealey .	
2,679,055	5/1954	Ball et al. .	
3,135,973	6/1964	Spencer .	
5,410,765	5/1995	Dicken .	

**OTHER PUBLICATIONS**

Lullabye, c1936, p. 32, #6117 crib at top.  
Lullabye, c1936, p. 30, #5718 crib at top.

*Primary Examiner*—Janice E. Seeger  
*Attorney, Agent, or Firm*—Banner & Witcoff, Ltd.

[57] **CLAIM**

The ornamental design for a portion of a crib, as shown and described.

**DESCRIPTION**

FIG. 1 is a front perspective view of a portion of a crib showing our new design;  
FIG. 2 is an elevational view of a first side of the portion of a crib;  
FIG. 3 is an elevational view of a second side of the portion of a crib opposite that shown in FIG. 2; and,  
FIG. 4 is a bottom plan view of the portion of a crib.  
The broken line showing of the remainder of the crib is for illustrative purposes only and forms no part of the claimed design.

[56] **References Cited**

**U.S. PATENT DOCUMENTS**

D. 21,530	5/1892	Hannahs .
D. 88,521	12/1932	Fuller et al. .
D. 88,523	12/1932	Fuller et al. .
D. 105,934	9/1937	Bukolt .
D. 124,427	12/1940	Feldman .
D. 153,335	4/1949	Brand .
D. 227,426	6/1973	Jacobs .
D. 292,952	12/1987	Mercurio .
D. 323,589	2/1992	Mariol .
D. 328,207	7/1992	White .
D. 377,871	2/1997	Pollard .
D. 378,640	4/1997	Yeh .

**1 Claim, 2 Drawing Sheets**

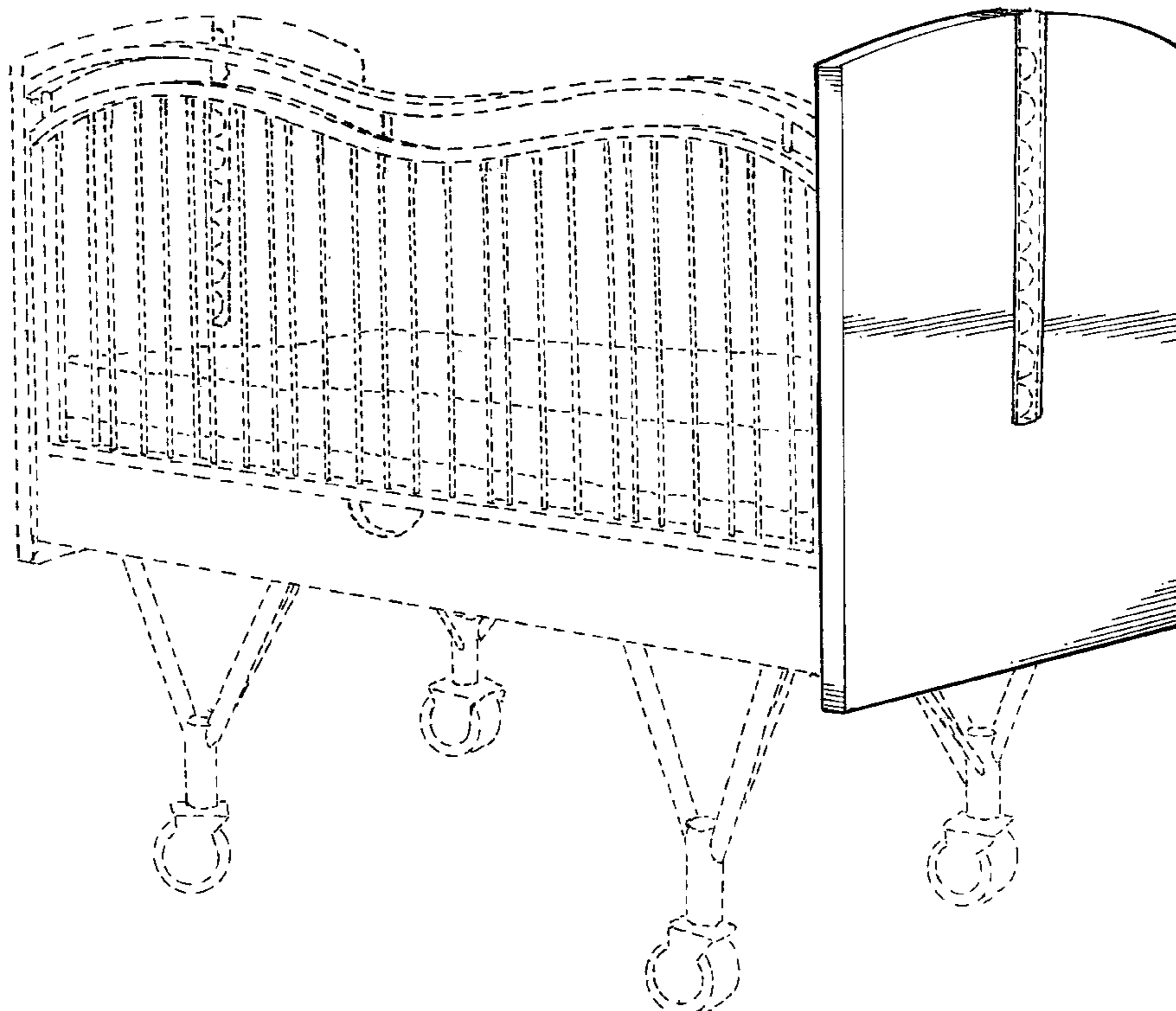

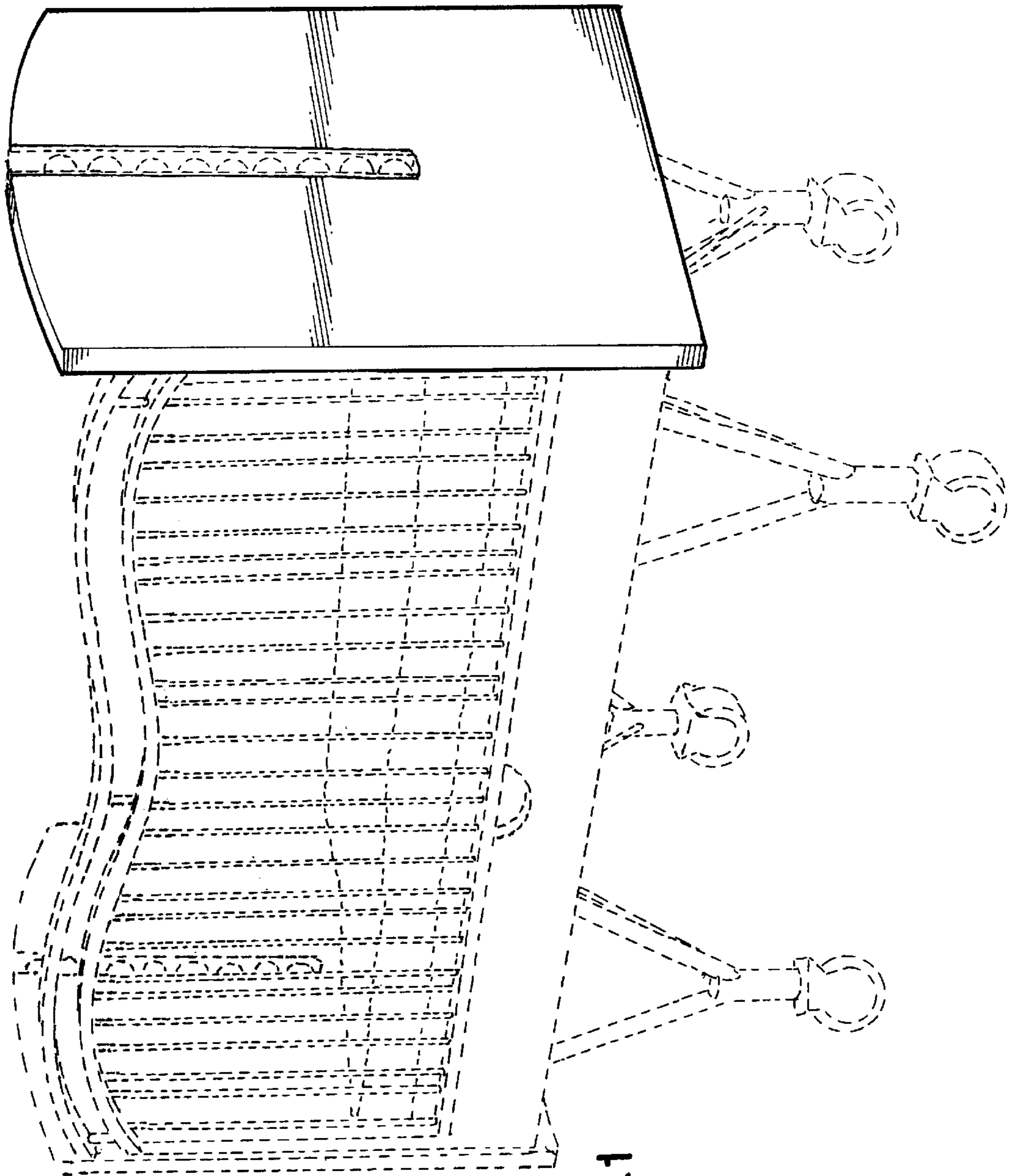

FIG.1

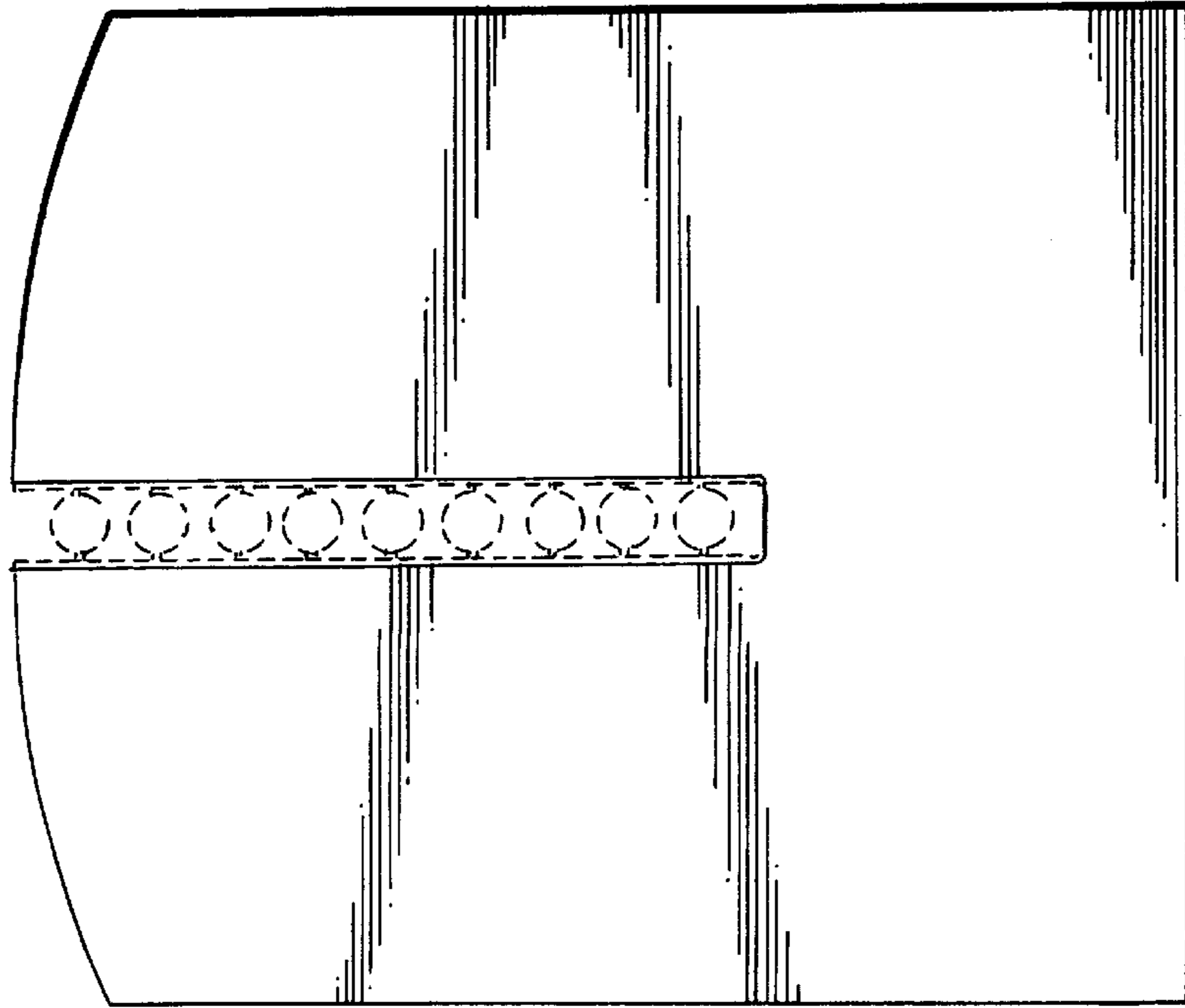

FIG. 2

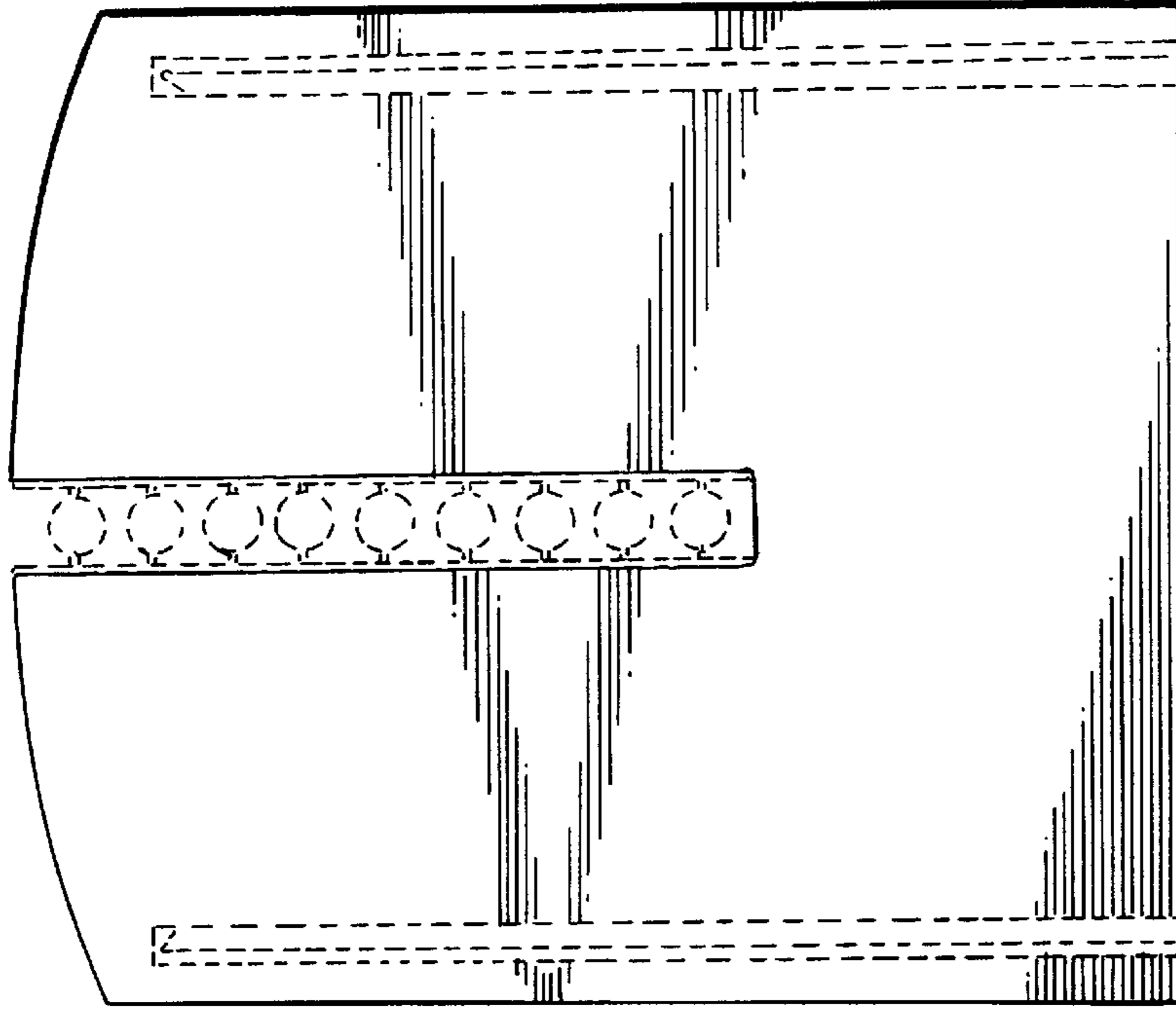

FIG. 3

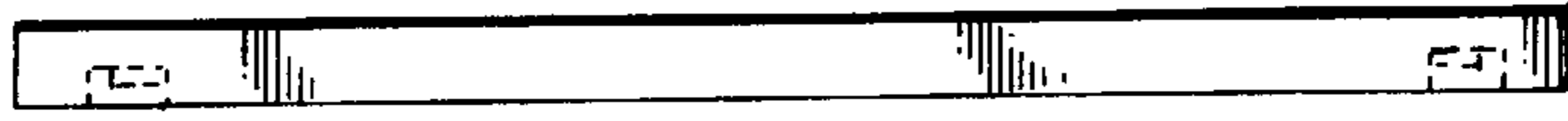

FIG. 4