



US00D435334S

United States Patent [19]

[11] Patent Number: Des. 435,334

Wilson

[45] Date of Patent: ** Dec. 26, 2000

[54] **COMBINED SHOE BOTTOM AND PERIPHERY**

[75] Inventor: **Ralph Wilson**, Torrance, Calif.

[73] Assignee: **Skechers U.S.A., Inc.**, Manhattan Beach, Calif.

[**] Term: **14 Years**

[21] Appl. No.: **29/103,956**

[22] Filed: **Apr. 23, 1999**

[51] **LOC (7) Cl.** **02-04**

[52] **U.S. Cl.** **D2/960; D2/953; D2/957**

[58] **Field of Search** D2/902, 908, 909, D2/946, 947, 951, 953, 954, 955, 956, 957, 959, 960, 961, 972, 977; 36/3 B, 7.4, 7.3, 4, 15, 22 R, 24.5, 25 R, 32 R, 59 C, 76 R, 113-115, 124, 126, 127-130

- D. 244,642 6/1977 Famolare, Jr. .
- D. 245,734 9/1977 Jacobs .
- D. 247,658 4/1978 Keen .
- D. 260,572 9/1981 Greenblatt et al. .
- D. 266,287 9/1982 Blissett et al. .
- D. 268,299 3/1983 Argyropoulos .
- D. 269,139 5/1983 Stubblefield .
- D. 270,780 10/1983 Hlustik .
- D. 278,852 5/1985 Michaeli .
- D. 280,356 9/1985 Austin .
- D. 280,568 9/1985 Stubblefield .
- D. 280,950 10/1985 Austin et al. .
- D. 281,032 10/1985 Austin .
- D. 281,460 11/1985 Parker .
- D. 284,519 7/1986 Braga et al. .
- D. 285,984 10/1986 Tong et al. .
- D. 286,342 10/1986 Stubblefield .
- D. 289,341 4/1987 Turner .

(List continued on next page.)

Primary Examiner—Celia Murphy
Attorney, Agent, or Firm—Marshall A. Lerner, Esq.; Bradford E. Mattes, Esq.; Kleinberg & Lerner, LLP

[56] **References Cited**

U.S. PATENT DOCUMENTS

- D. 52,217 7/1918 Haynes .
- D. 66,952 3/1925 Pierce .
- D. 76,541 10/1928 Hopwood .
- D. 88,763 12/1932 Fowler .
- D. 99,934 6/1936 Fowler .
- D. 112,429 12/1938 Tebbutt .
- D. 129,700 9/1941 Crossman .
- D. 133,176 7/1942 Gregg .
- D. 135,347 3/1943 Pierson .
- D. 144,356 4/1946 Colwell .
- D. 146,505 3/1947 Kavenagh .
- D. 163,960 7/1951 Oakley .
- D. 169,556 5/1953 Maling .
- D. 185,462 6/1959 Ratner .
- D. 193,958 10/1962 Semme .
- D. 208,248 8/1967 Ford .
- D. 235,701 7/1975 Famolare, Jr. .
- D. 240,281 6/1976 Russell .
- D. 242,091 11/1976 Tornero .

[57] **CLAIM**

The ornamental design for a combined shoe bottom and periphery, as shown and described.

DESCRIPTION

FIG. 1 is a perspective view of the bottom, right and front of a combined shoe bottom and periphery showing my new design;
FIG. 2 is a right side elevational view thereof;
FIG. 3 is a bottom plan view thereof;
FIG. 4 is a left side elevational view thereof;
FIG. 5 is a front elevational view thereof; and,
FIG. 6 is a rear elevational view thereof.
The broken line showing the shoe upper in FIG. 1 is for illustrative purposes only and forms no part of the claimed design. The portion of the surface left unshaded in FIG. 5 is not part of the claimed design.

1 Claim, 3 Drawing Sheets

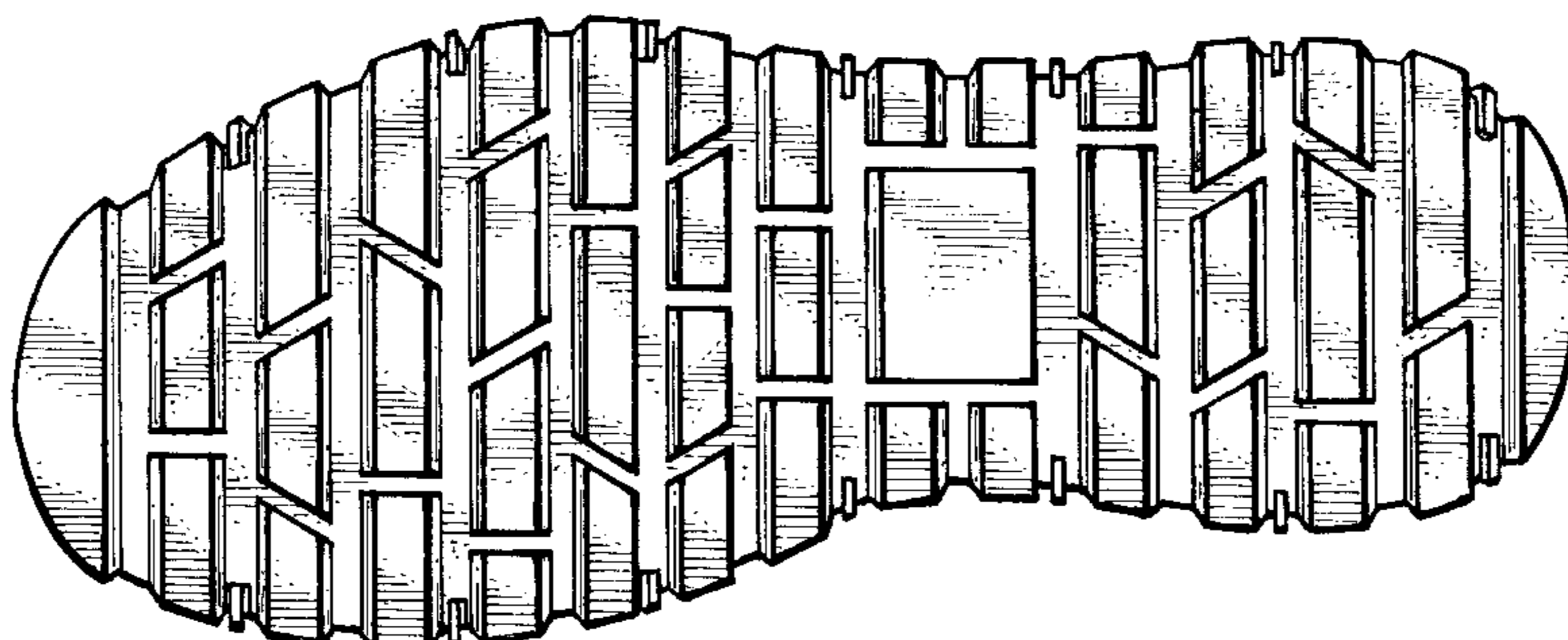
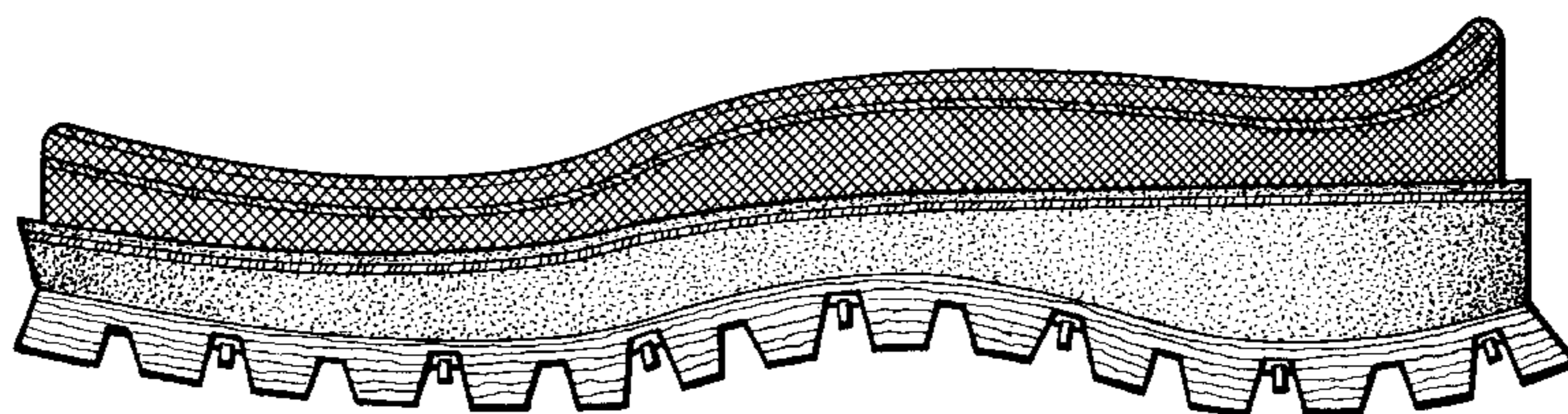

U.S. PATENT DOCUMENTS

D. 289,943	5/1987	Liebscher et al. .	
D. 290,543	6/1987	Yonkers .	
D. 294,537	3/1988	Le .	
D. 295,459	5/1988	Zuidema et al. .	
D. 296,151	6/1988	Mourad .	
D. 296,724	7/1988	Peterson .	
D. 298,285	11/1988	Tong .	
D. 298,683	11/1988	Kelley et al. .	
D. 299,887	2/1989	Diaz .	
D. 299,983	2/1989	Zuidema et al. .	
D. 301,391	6/1989	Duclos et al. .	
D. 301,392	6/1989	Le .	
D. 301,936	7/1989	Swett .	
D. 302,351	7/1989	Brill .	
D. 305,381	1/1990	Mitsui .	
D. 307,510	5/1990	Issler .	
D. 317,974	7/1991	Austin .	
D. 319,724	9/1991	Issler .	
D. 319,725	9/1991	Claveria .	
D. 320,690	10/1991	Lucas .	
D. 322,156	12/1991	Hase .	
D. 323,422	1/1992	Lucarelli .	
D. 325,805	5/1992	Herber .	
D. 325,814	5/1992	Benatti et al. .	
D. 326,014	5/1992	Issler .	
D. 326,074	5/1992	Himuro et al. .	
D. 326,355	5/1992	Cotsidas .	
D. 330,629	11/1992	Bramani .	
D. 331,488	12/1992	Norton et al. .	
D. 331,490	12/1992	Bramani .	
D. 331,832	12/1992	Issler .	
D. 332,004	12/1992	Blissett .	
D. 332,863	2/1993	Lucas .	
D. 334,833	4/1993	Blissett .	
D. 337,880	8/1993	Foster .	
D. 339,462	9/1993	Dyer et al. .	
D. 339,465	9/1993	Teague .	
D. 340,129	10/1993	Blissett .	
D. 340,130	10/1993	Blissett .	
D. 340,571	10/1993	Novy .	
D. 341,246	11/1993	Lucarelli et al. .	
D. 342,376	12/1993	James .	
D. 343,052	1/1994	Novy .	
D. 350,430	9/1994	Pallera .	
D. 351,718	10/1994	Novy .	
D. 352,156	11/1994	Purdom .	
D. 352,157	11/1994	Merceron .	
D. 352,597	11/1994	Cohen .	
D. 353,258	12/1994	Issler .	
D. 354,388	1/1995	Saez .	
D. 354,389	1/1995	Howlett et al. .	
D. 354,845	1/1995	Bramani .	
D. 356,668	3/1995	Lobosco et al. .	
D. 356,671	3/1995	Blanchini .	
D. 357,571	4/1995	Mitsui .	
D. 361,881	9/1995	Hatfield .	
D. 363,371	10/1995	Werman .	
D. 363,815	11/1995	Lucarelli .	
D. 364,265	11/1995	Murray .	
D. 364,728	12/1995	Nozu et al. .	
D. 366,354	1/1996	Yoshikawa et al. .	
D. 368,577	4/1996	Mitsui et al. .	
D. 368,795	4/1996	Tanaka et al. .	
D. 369,234	4/1996	Fabio .	
D. 369,235	4/1996	Senda et al. .	
D. 369,236	4/1996	Maltby .	
D. 372,575	8/1996	Finn .	
D. 372,576	8/1996	Mills et al. .	
D. 377,109	1/1997	Manfredi .	
D. 378,318	3/1997	James .	
D. 379,259	5/1997	Kayano .	
D. 379,861	6/1997	Wunsch .	
D. 386,892	12/1997	Jenkins .	
D. 387,193	12/1997	Glicksman et al. .	
D. 387,890	12/1997	Faulconer et al. .	
D. 388,241	12/1997	Merceron .	
D. 388,596	1/1998	Lozano .	
D. 389,295	1/1998	Kelchak .	
D. 390,344	2/1998	Elliott .	
D. 391,746	3/1998	Rask .	
D. 394,940	6/1998	Vint .	
D. 395,341	6/1998	Greenberg .	
D. 397,235	8/1998	Bouret .	
D. 398,143	9/1998	Meyer .	
D. 401,040	11/1998	Schneider .	
D. 401,045	11/1998	Greenberg .	
D. 401,746	12/1998	Brooks et al. .	
D. 402,457	12/1998	Greenberg	D2/969
D. 404,545	1/1999	Greenberg	D2/916
D. 404,549	1/1999	Greenberg	D2/956
D. 408,119	4/1999	Greenberg	D2/960
D. 408,972	5/1999	Greenberg	D2/953
D. 408,977	5/1999	Greenberg	D2/960
D. 409,361	5/1999	Greenberg	D2/960
D. 412,238	7/1999	Greenberg	D2/957
485,459	11/1892	Crocker .	
1,680,147	8/1928	Gilowitz .	
2,326,198	8/1943	Brandel et al. .	
2,394,454	2/1946	Kappeler .	
2,405,498	8/1946	Gregg .	
3,494,055	2/1970	McSorley .	
4,255,874	3/1981	Sironi .	
4,501,077	2/1985	Young .	
4,550,510	11/1985	Stubblefield .	
4,741,114	5/1988	Stubblefield .	
4,747,220	5/1988	Autry et al. .	
5,005,300	4/1991	Diaz et al. .	
5,423,135	6/1995	Poole et al. .	
5,513,449	5/1996	Gramola .	

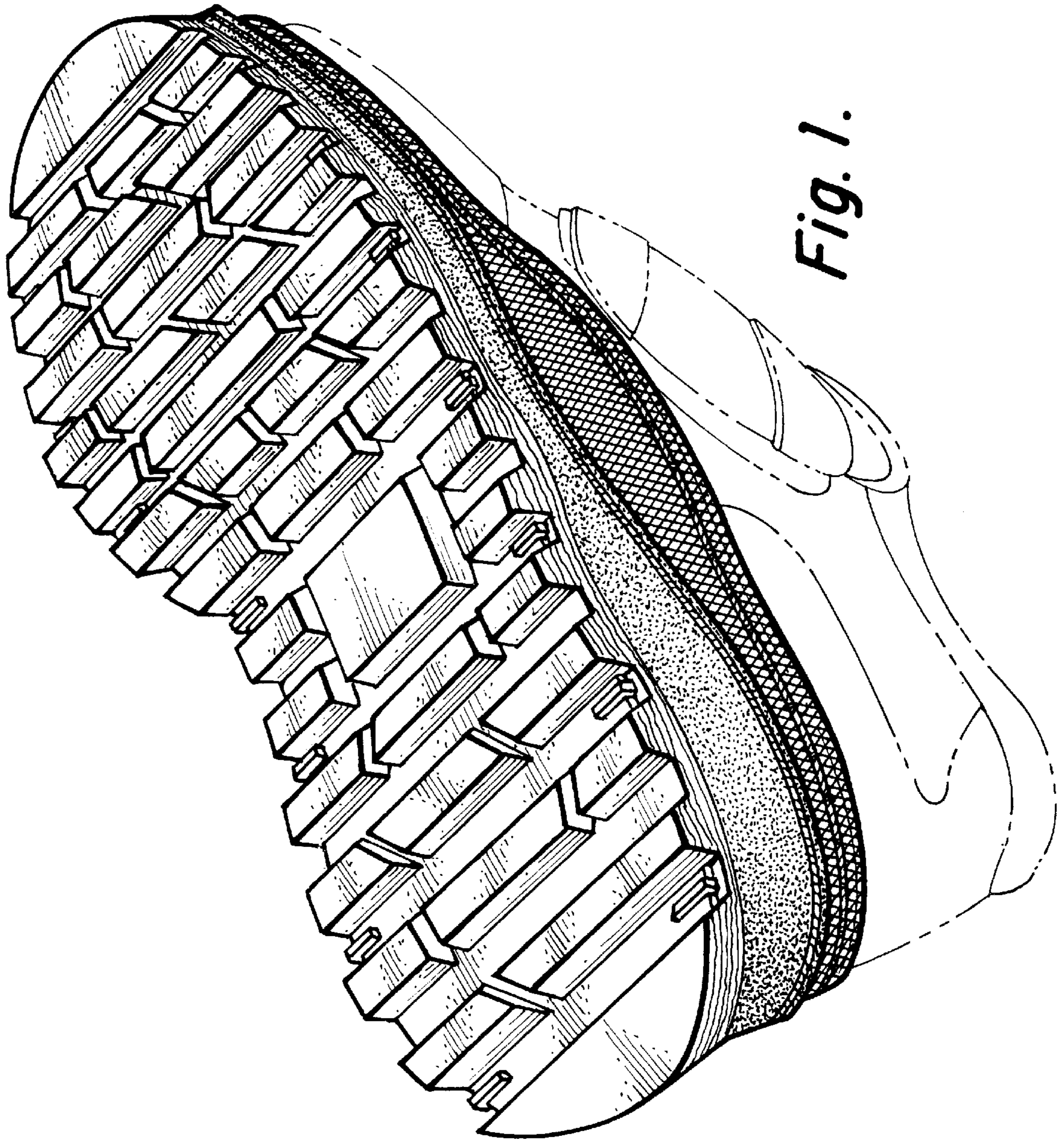

Fig. 1.

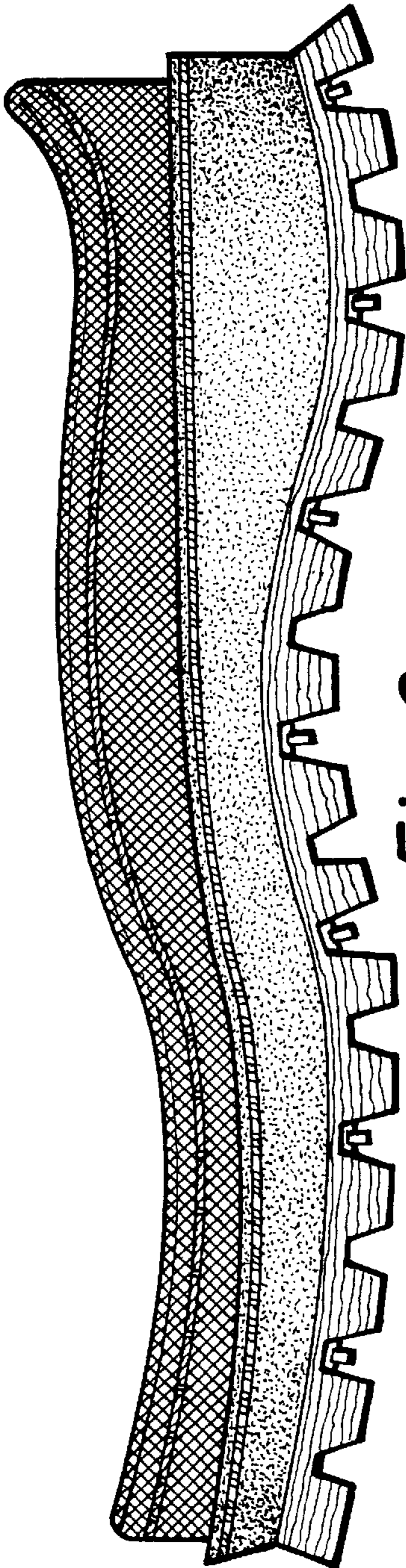

Fig. 2.

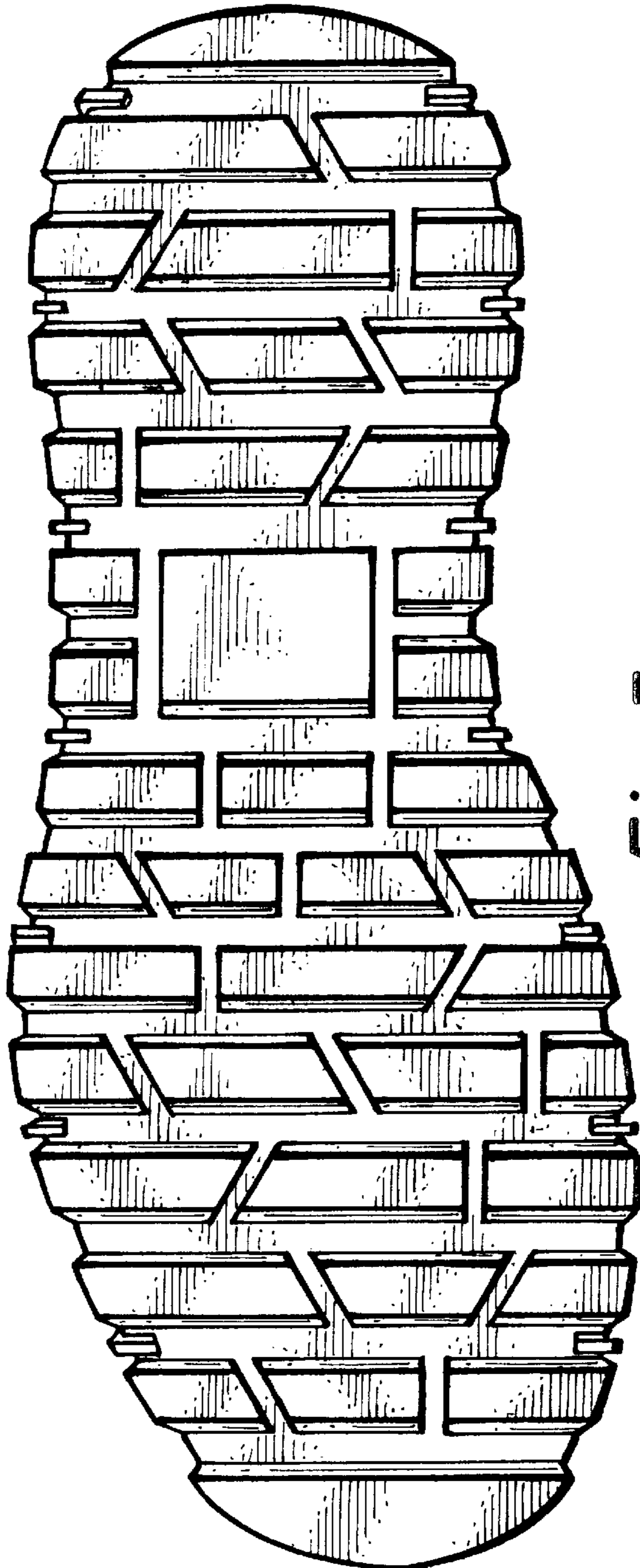

Fig. 3.

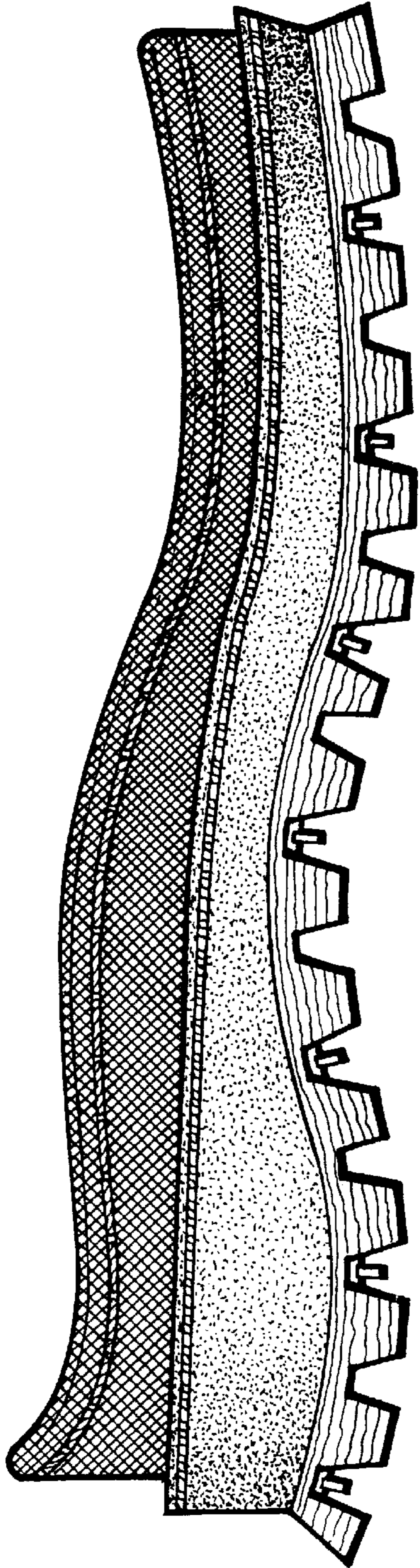

Fig. 4.

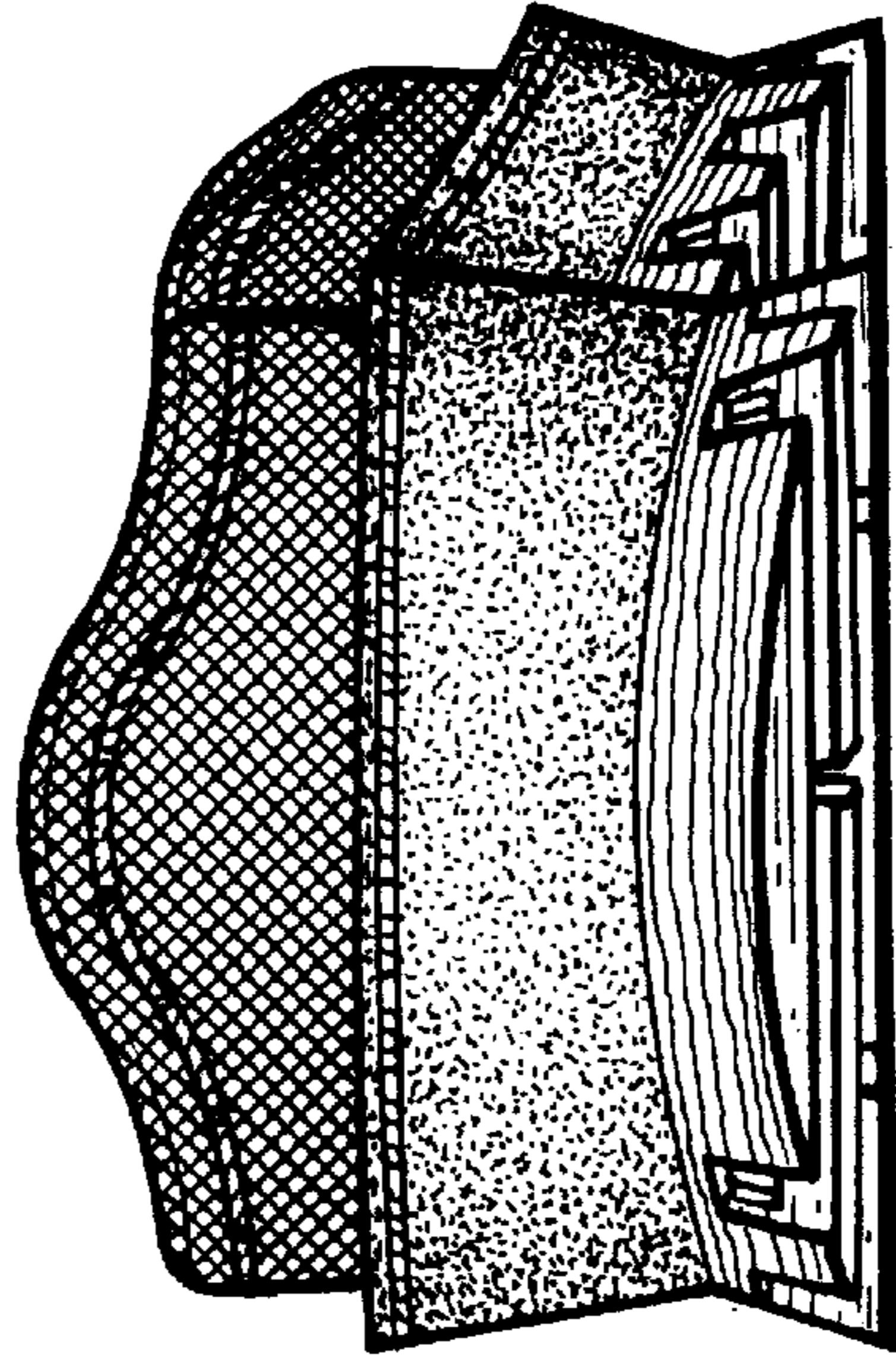

Fig. 6.

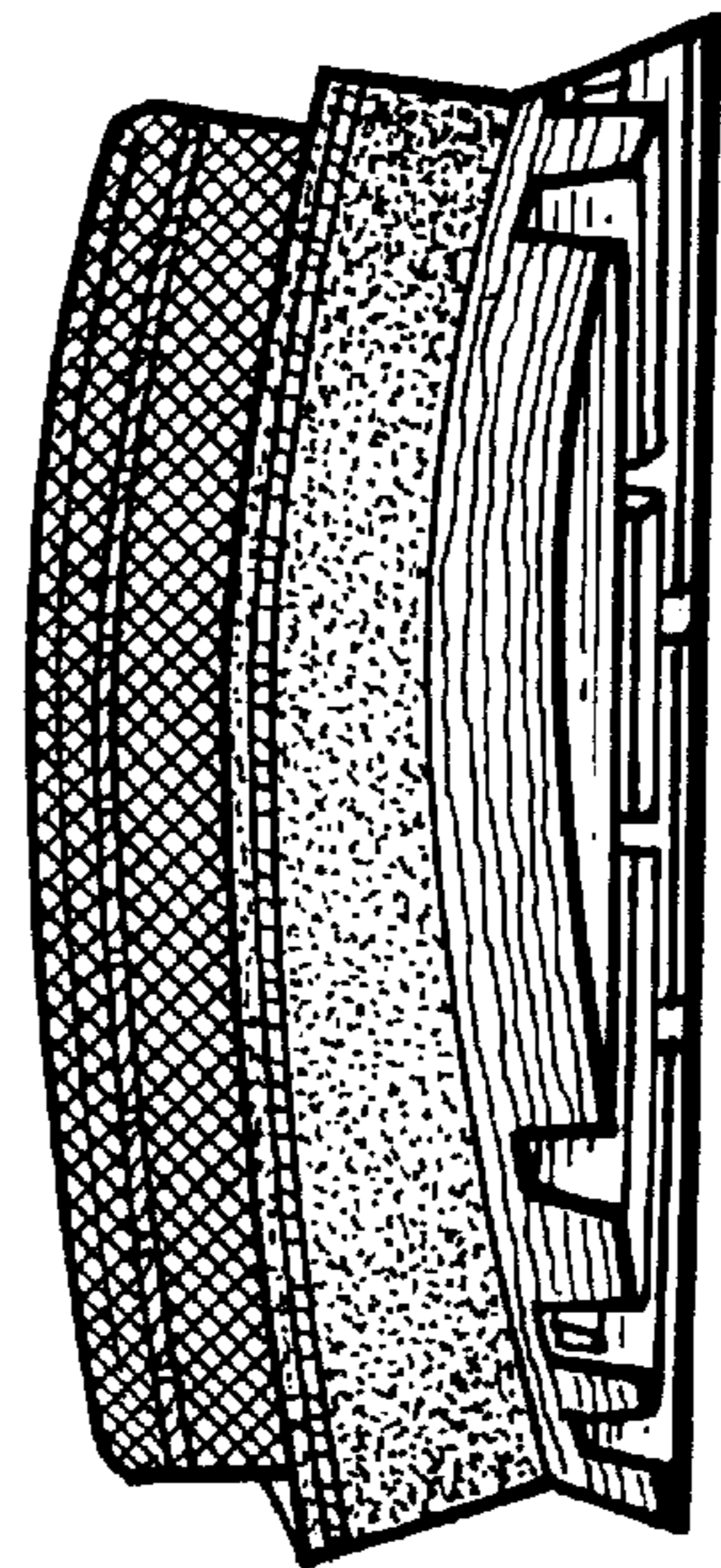

Fig. 5.