



US00D435190S

United States Patent [19]
Kotowski

[11] **Patent Number: Des. 435,190**

[45] **Date of Patent: ** Dec. 19, 2000**

[54] **INSULATED JUG**

D. 282,339 1/1986 Wei D7/606

[76] Inventor: **Arne Kotowski**, Leopoldstrasse 7,
52349 Düren, Germany

Primary Examiner—Terry A. Wallace
Attorney, Agent, or Firm—Henry M. Feiereisen

[**] Term: **14 Years**

[57] **CLAIM**

[21] Appl. No.: **29/115,290**

The ornamental design for an insulated jug, as shown and described.

[22] Filed: **Dec. 10, 1999**

DESCRIPTION

[30] **Foreign Application Priority Data**

Jun. 10, 1999 [DE] Germany 499 05 598

[51] **LOC (7) Cl.** **07-01**

[52] **U.S. Cl.** **D7/302; D7/606**

[58] **Field of Search** D7/301, 302, 312,
D7/316–319, 606; D21/653; 215/12.1, 12.2,
13.1; 222/475.1

FIG. 1 is a front perspective view of an insulated jug, showing my new design;

FIG. 2 is a rear perspective view thereof;

FIG. 3 is a top view thereof;

FIG. 4 is a front side and rear perspective view, the opposite front, side and rear perspective view being a mirror image thereof; and,

FIG. 5 is a rear side and front perspective view, the opposite rear, side and front perspective view being a mirror image thereof.

[56] **References Cited**

U.S. PATENT DOCUMENTS

D. 265,043 6/1982 Wei D7/606 X

1 Claim, 3 Drawing Sheets



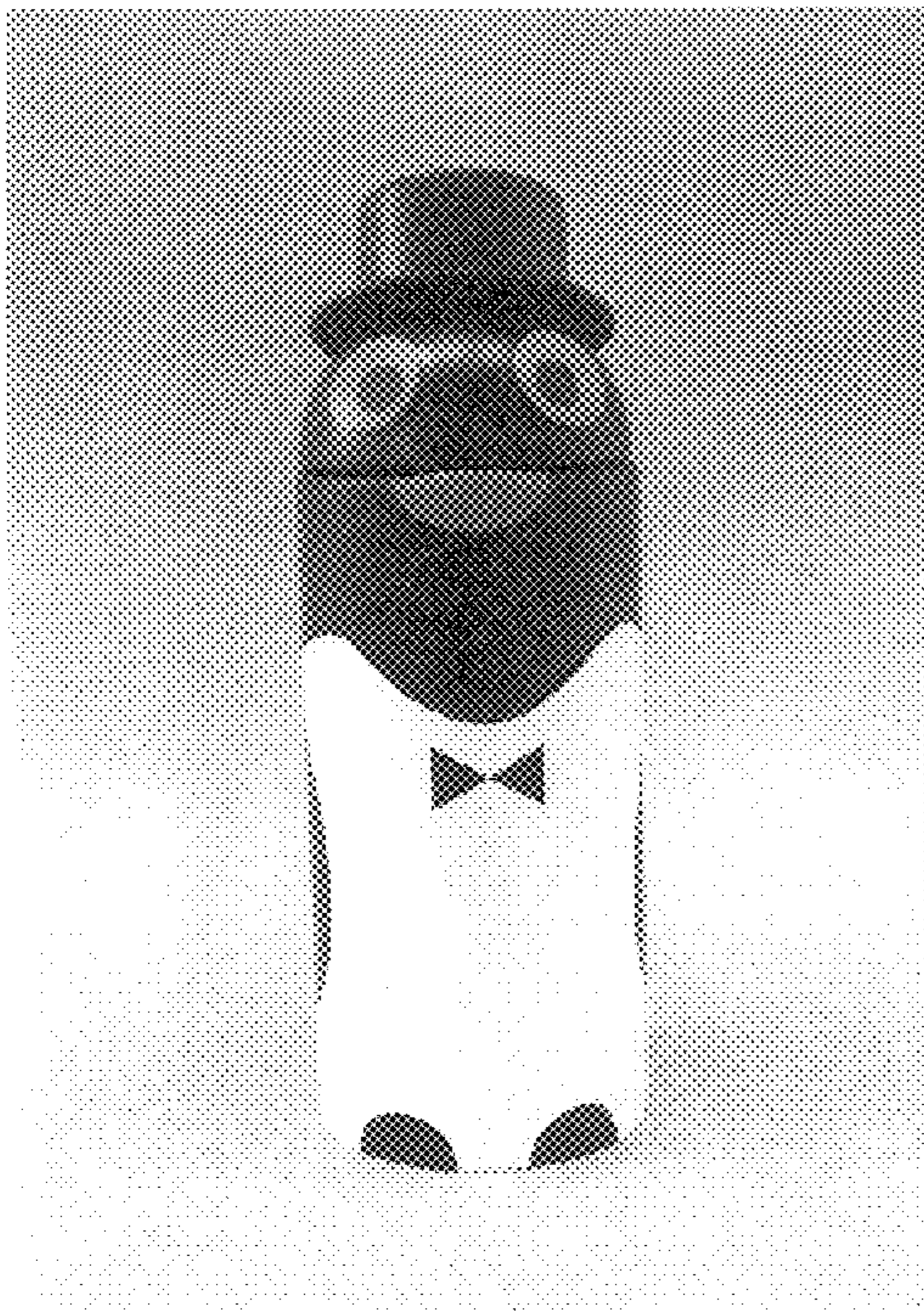

FIG. 1

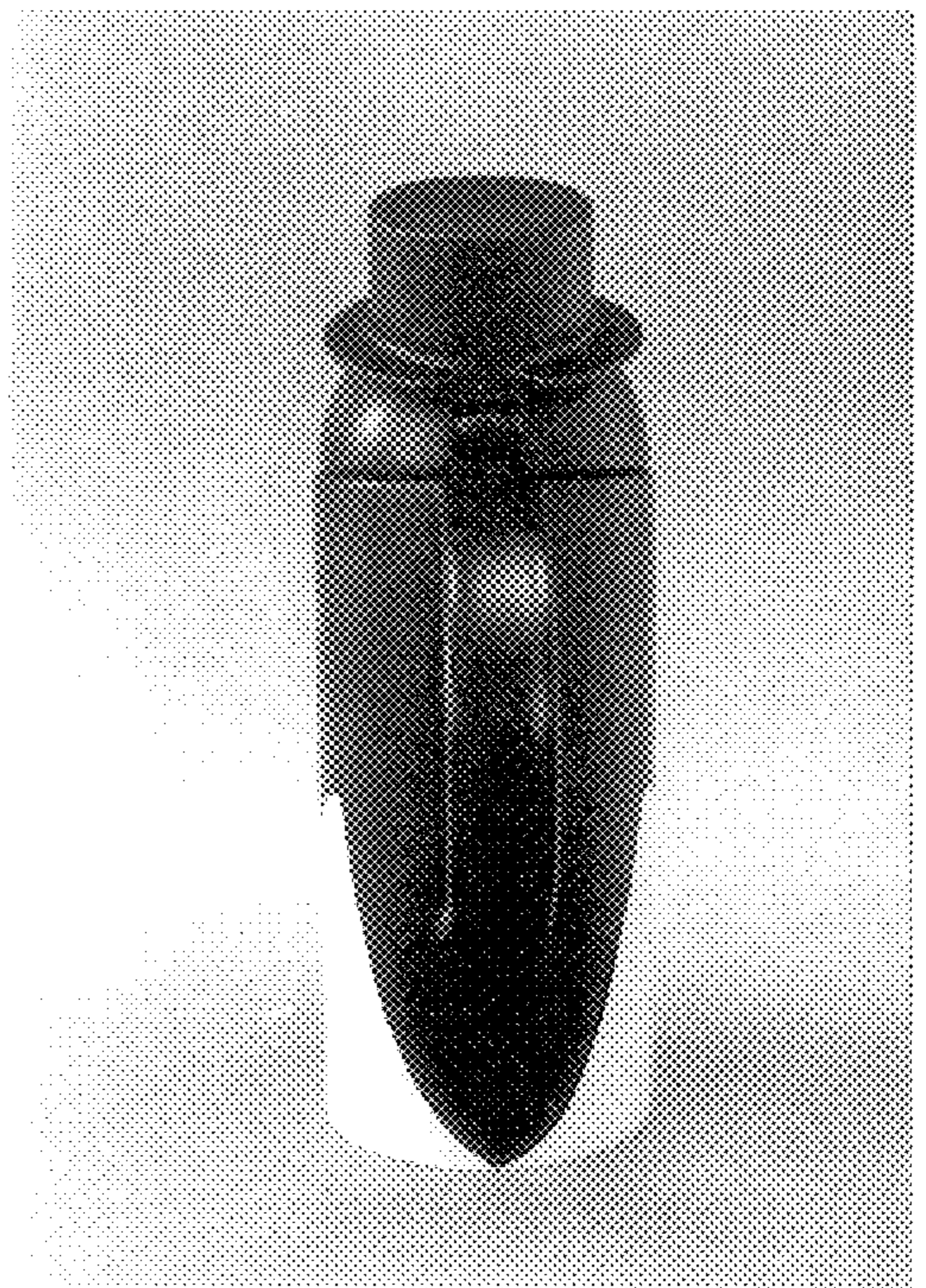

FIG. 2

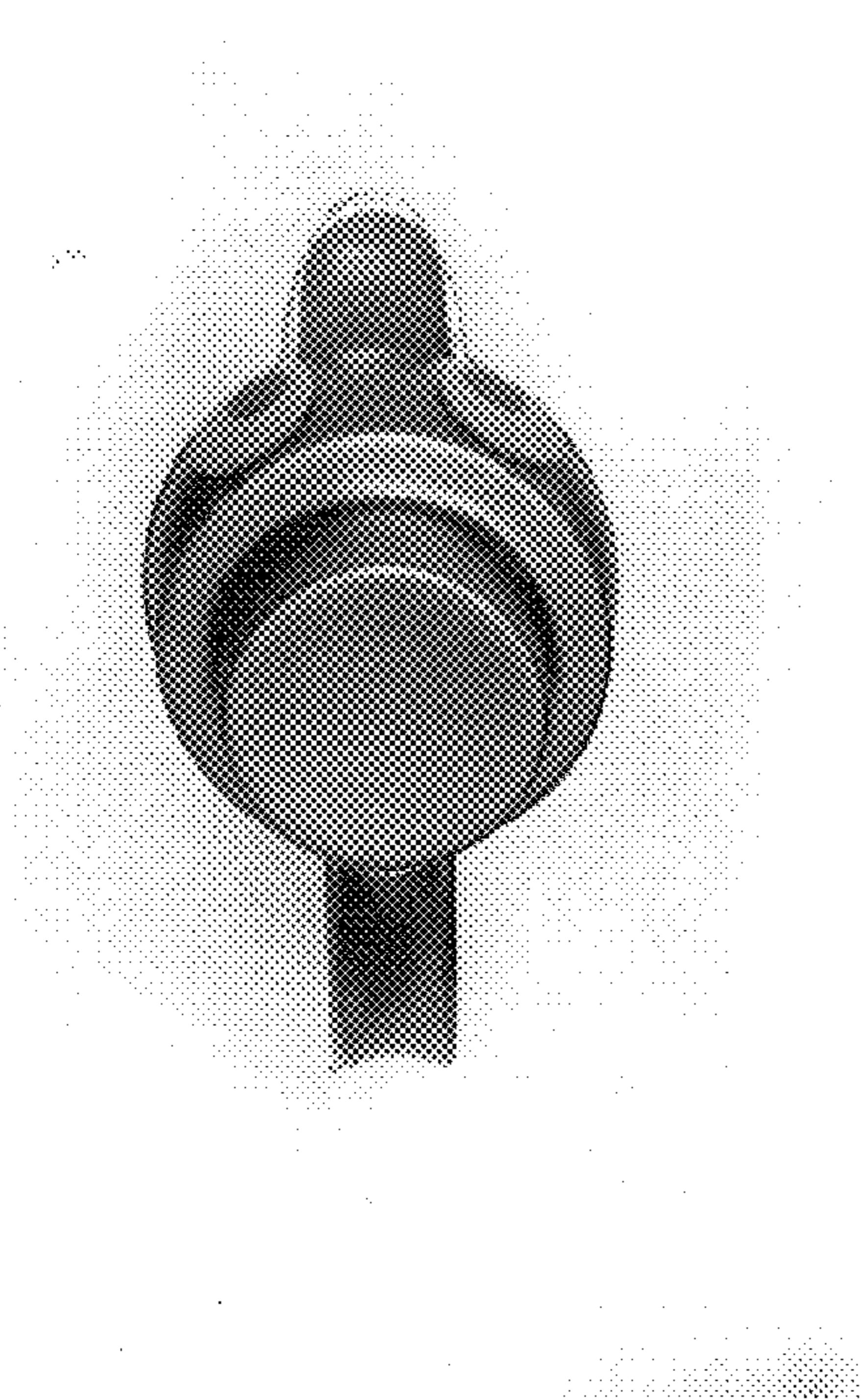

FIG. 3

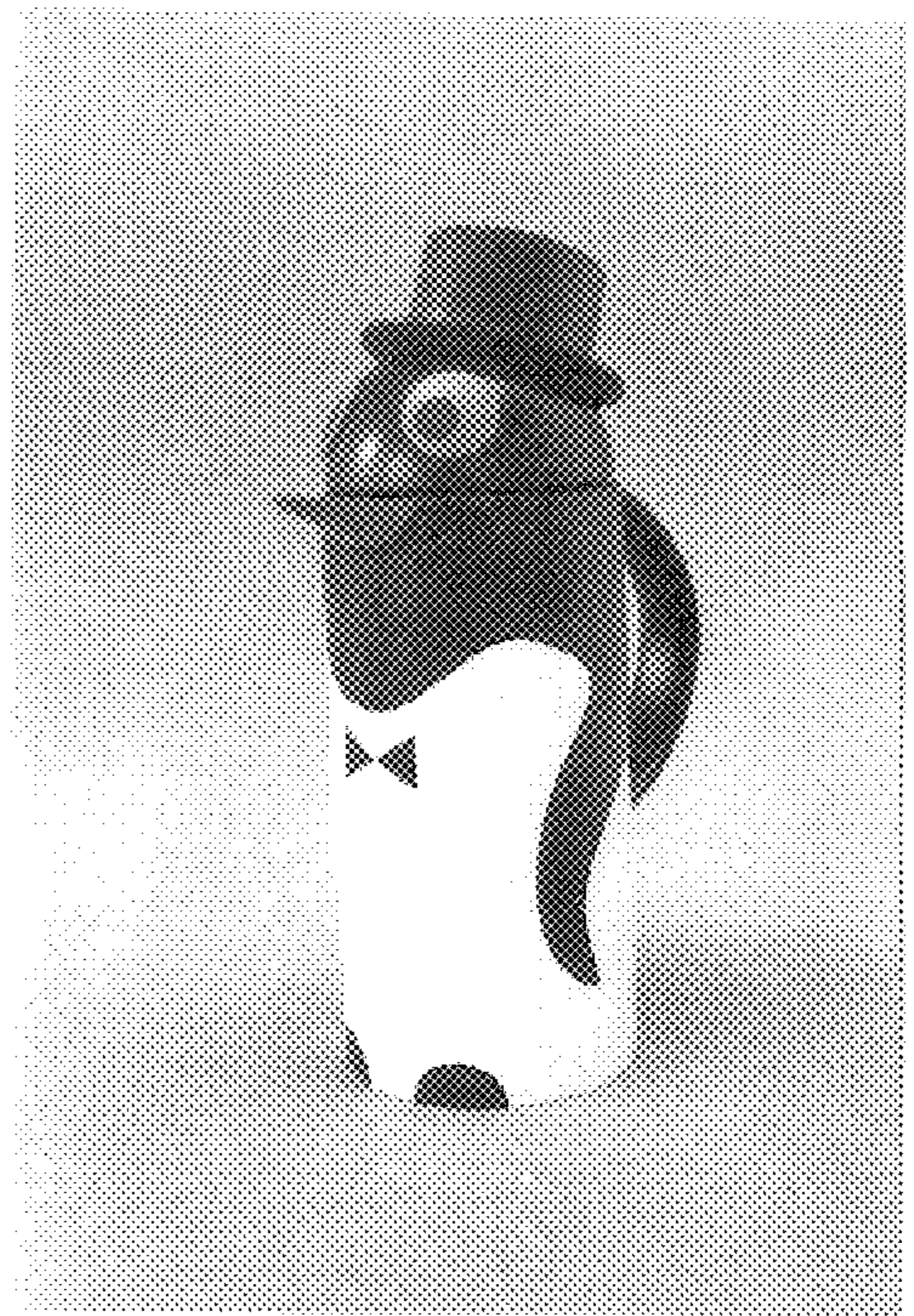

FIG. 4



FIG. 5