



US00D435116S

United States Patent [19] Stute

[11] **Patent Number: Des. 435,116**

[45] **Date of Patent: ** Dec. 12, 2000**

[54] **PROTECTIVE COVER FOR SECONDARY CONTAINMENT**

[76] Inventor: **Gene Paul Stute**, 11919 S. 88th St., Palos Park, Ill. 60464

[**] Term: **14 Years**

[21] Appl. No.: **29/097,016**

[22] Filed: **Nov. 25, 1998**

Related U.S. Application Data

[63] Continuation-in-part of application No. 29/059,751, Sep. 16, 1996, Pat. No. Des. 404,835.

[51] **LOC (7) Cl.** **25-02**

[52] **U.S. Cl.** **D25/56; D25/16**

[58] **Field of Search** **D25/16, 55, 56; 52/80.1, 86, 88, 89; 135/87**

[56] References Cited

U.S. PATENT DOCUMENTS

D. 411,625 6/1999 Fuller et al. D25/56

820,342	5/1906	Besser	52/88
2,852,109	9/1958	Pine	52/86
3,776,990	12/1973	Watkins, Jr. et al.	52/88
4,160,340	7/1979	Levett	52/86 X
5,605,008	2/1997	Johnston et al.	52/80.1 X

Primary Examiner—Louis S. Zarfaz
Assistant Examiner—Monica A. Weingart
Attorney, Agent, or Firm—Baker & Daniels

[57] CLAIM

The ornamental design for a protective cover for secondary containment, as shown and described.

DESCRIPTION

FIG. 1 is a front elevational view of a protective cover for secondary containment showing my new design; FIG. 2 is a left side elevational view, the right side being a mirror image thereof; FIG. 3 is a top plan view thereof; FIG. 4 is a bottom plan view thereof; FIG. 5 is a rear elevational view; and, FIG. 6 is a front perspective view thereof.

1 Claim, 4 Drawing Sheets

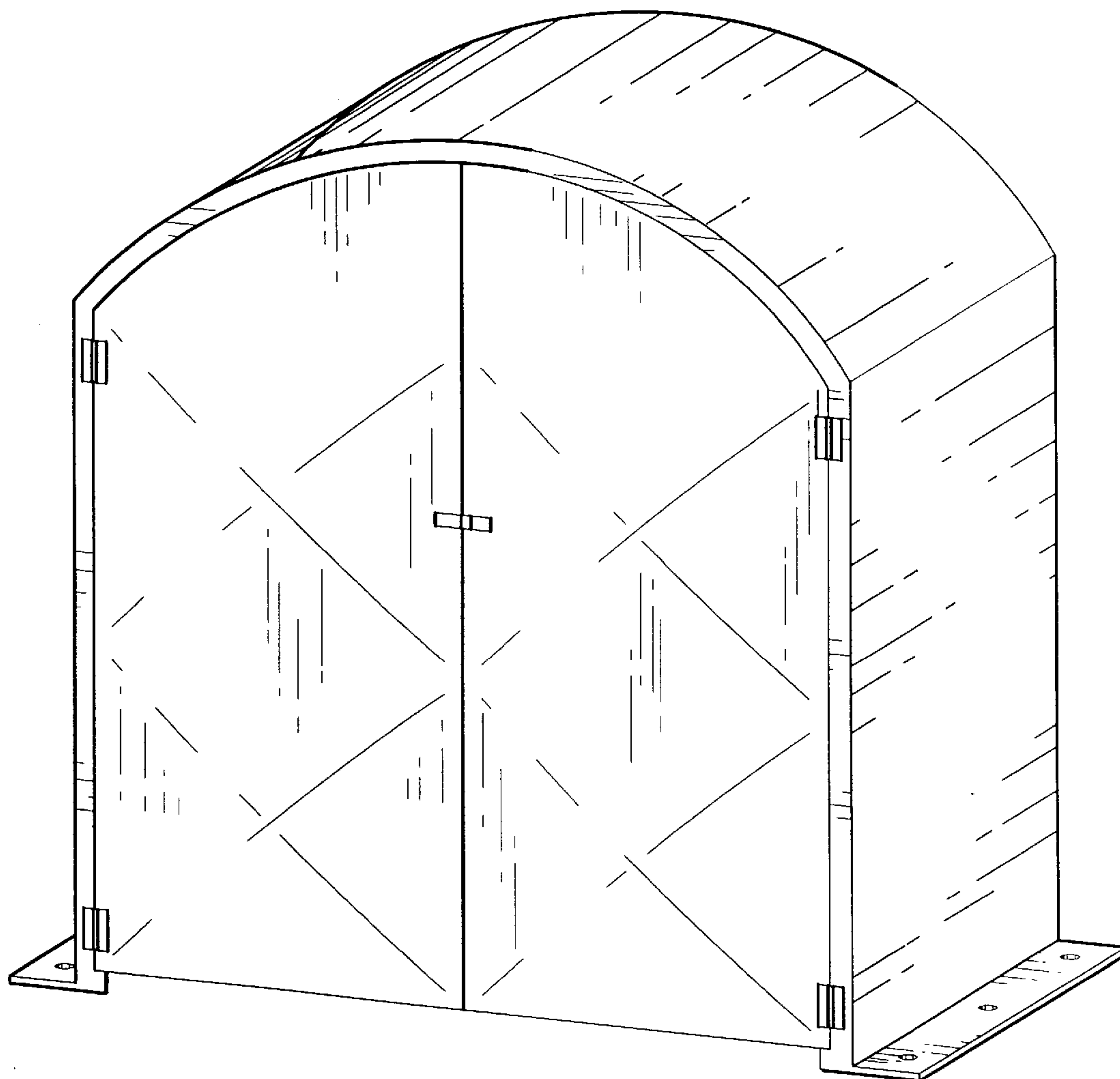

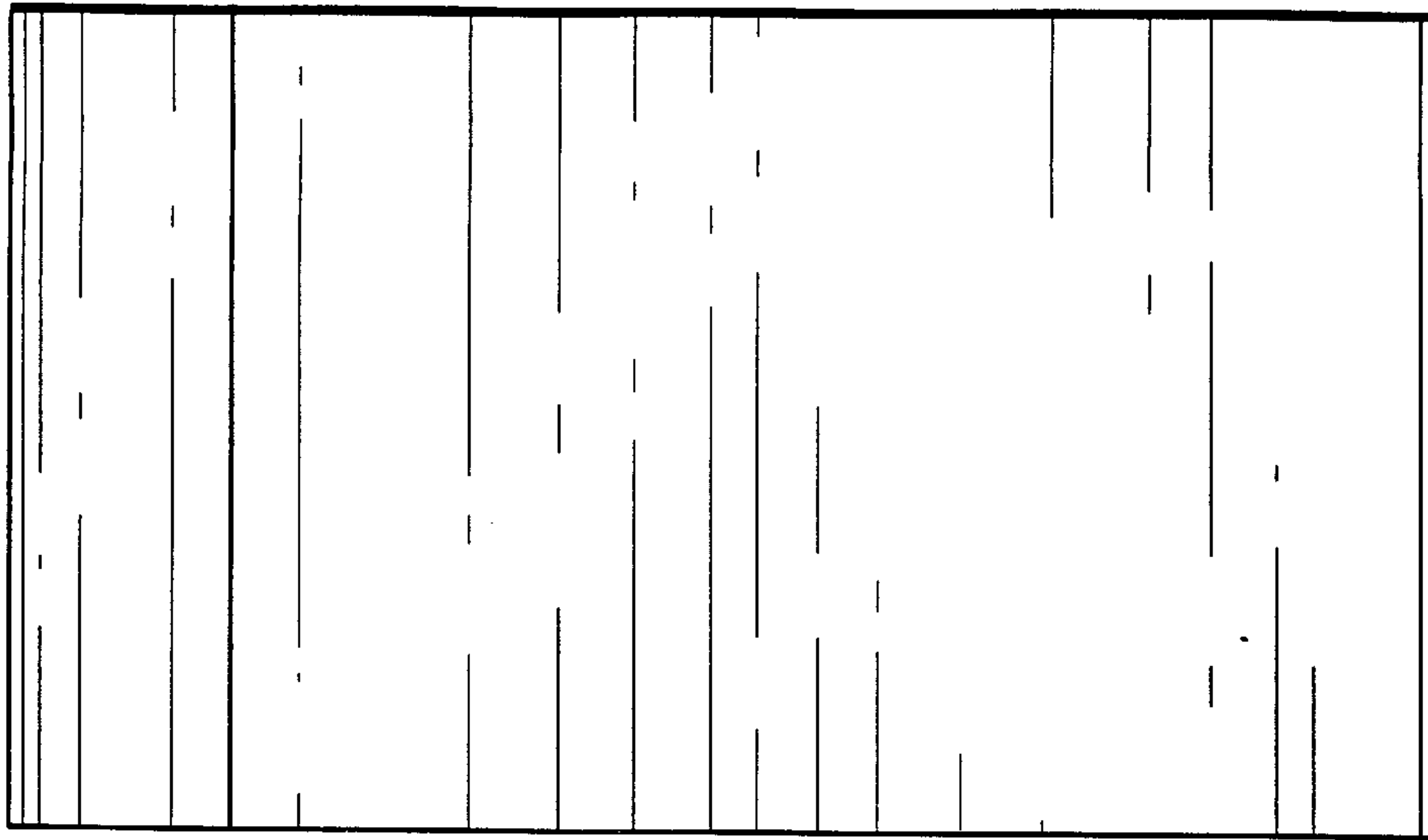

Fig. 2

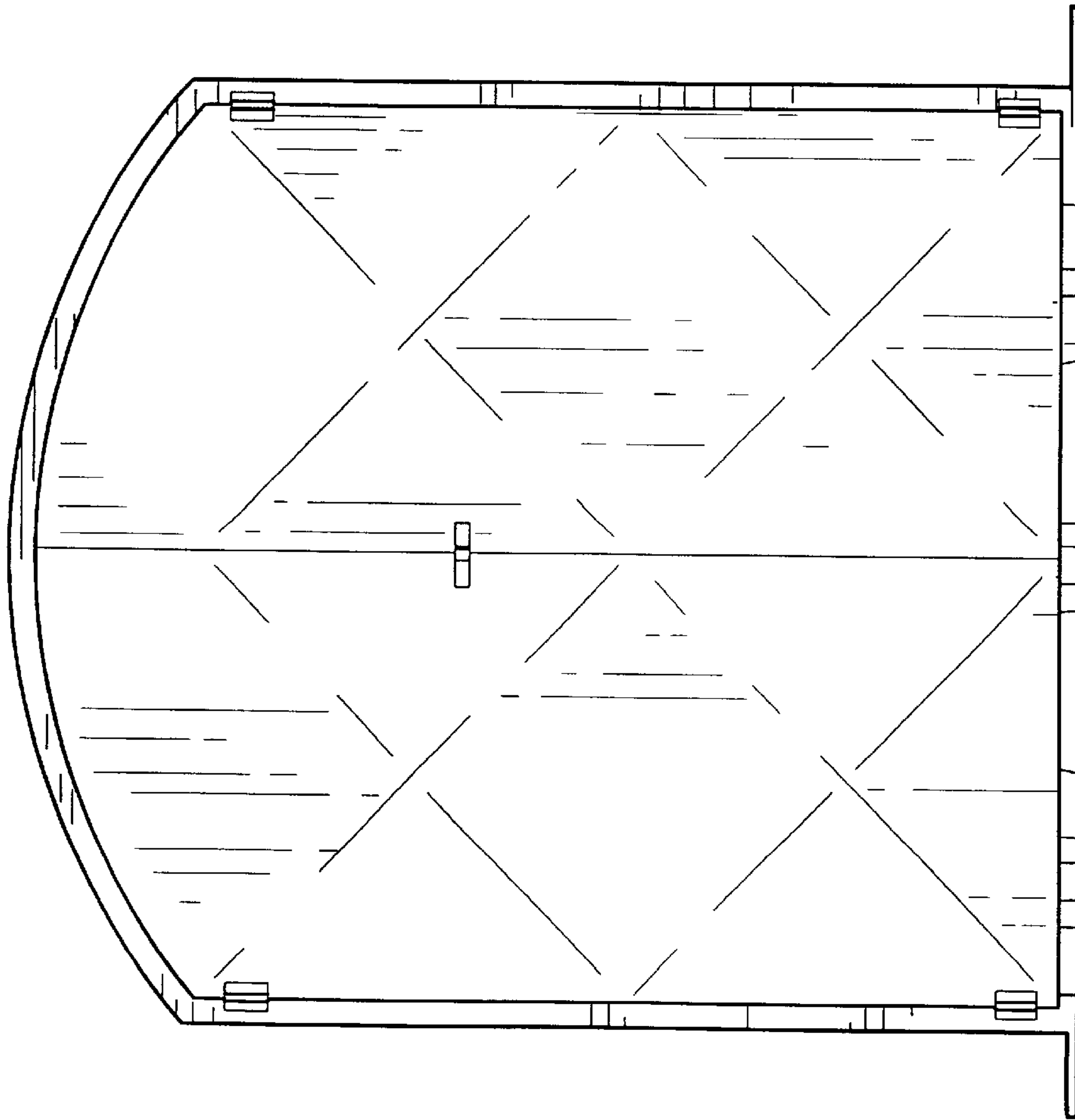

Fig. 1

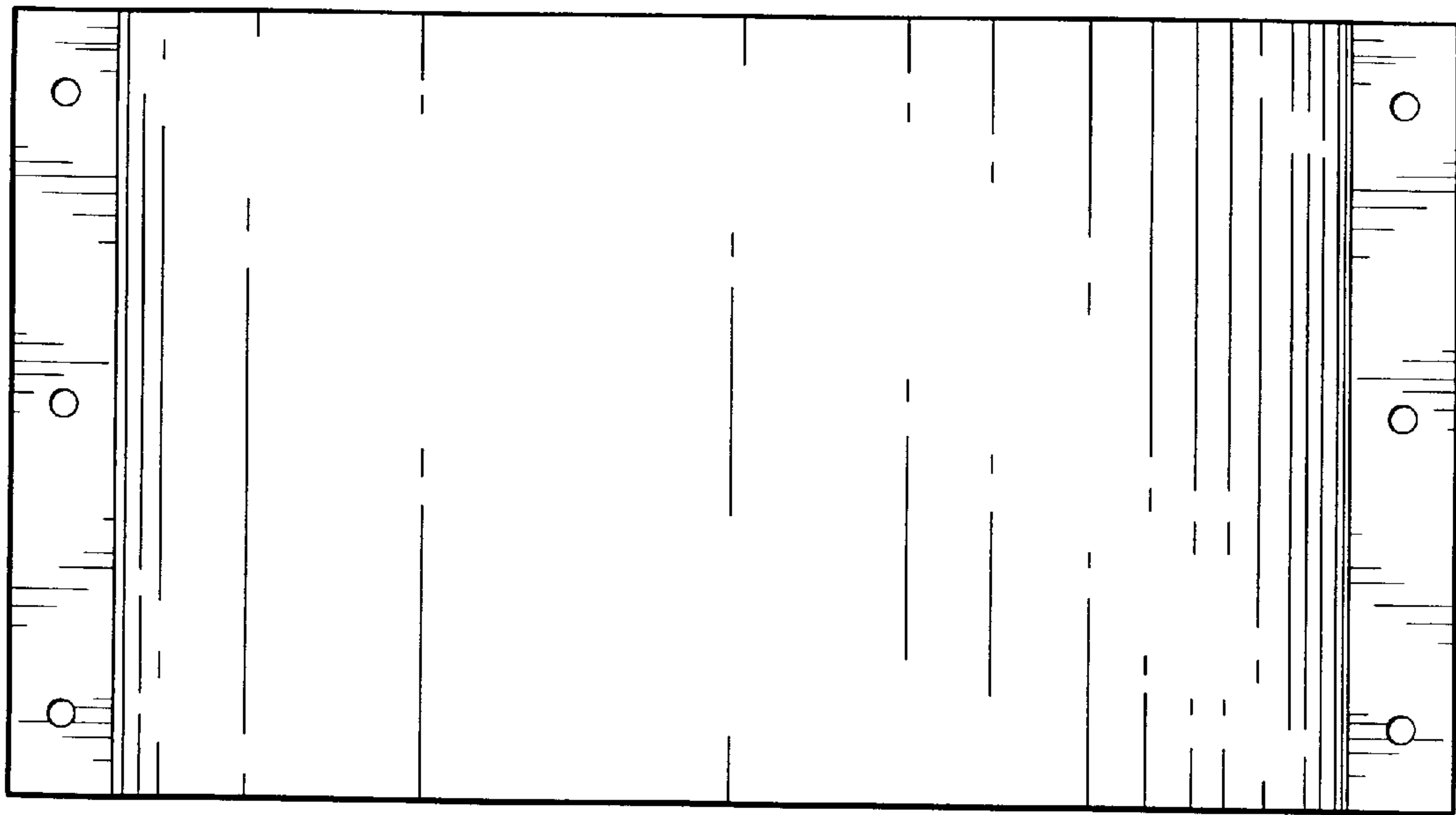

Fig. 3

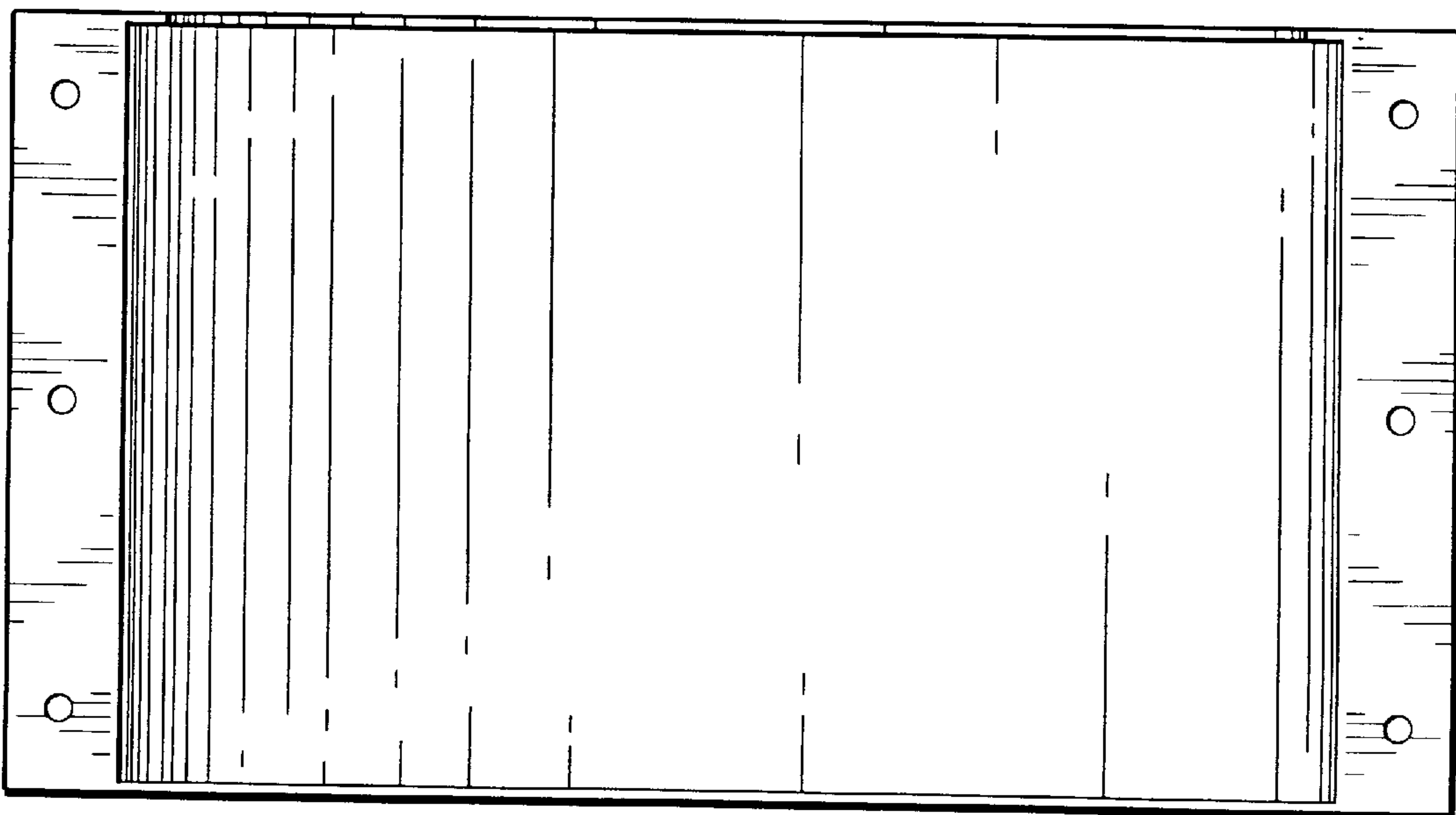

Fig. 4

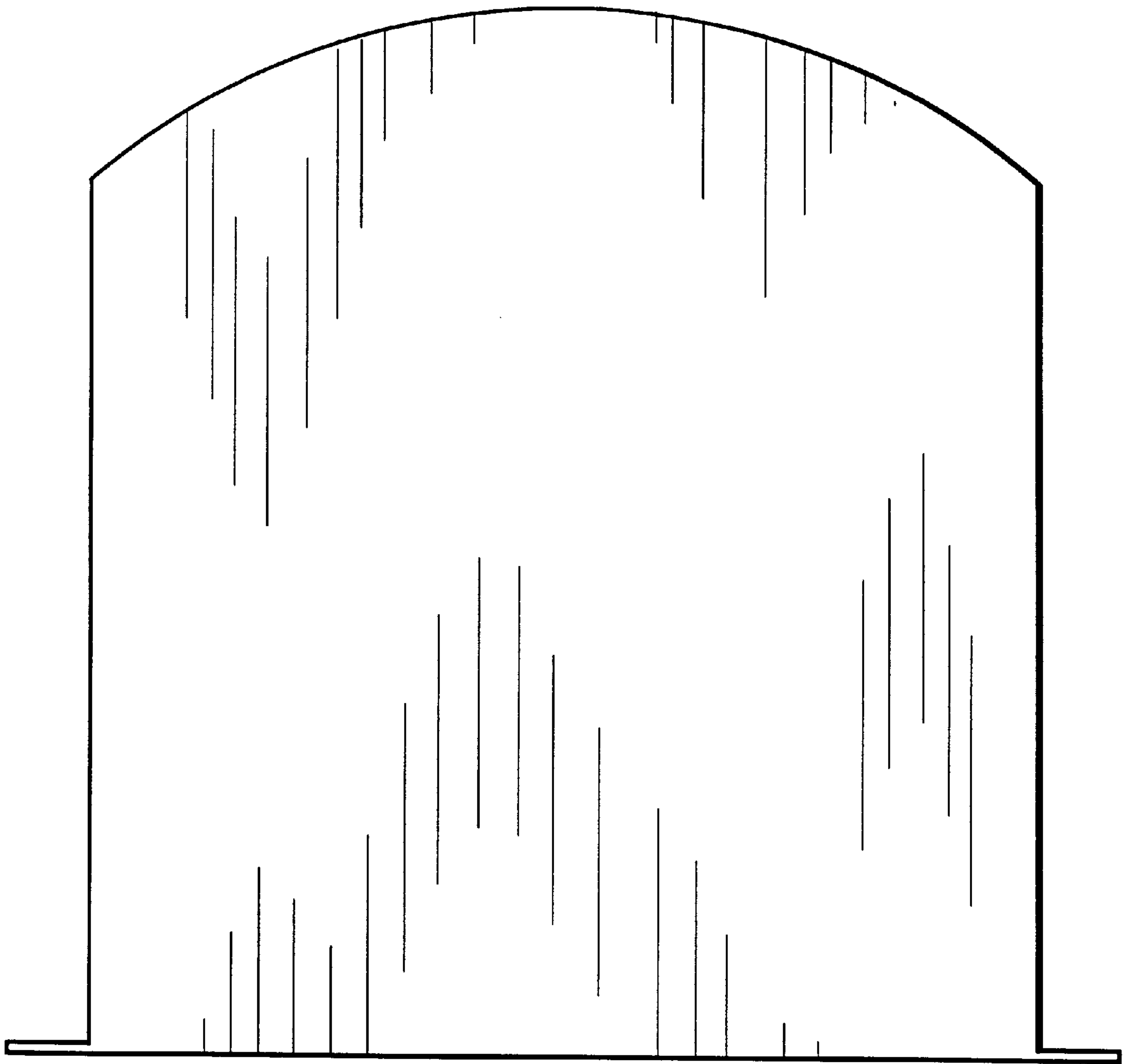

Fig. 5

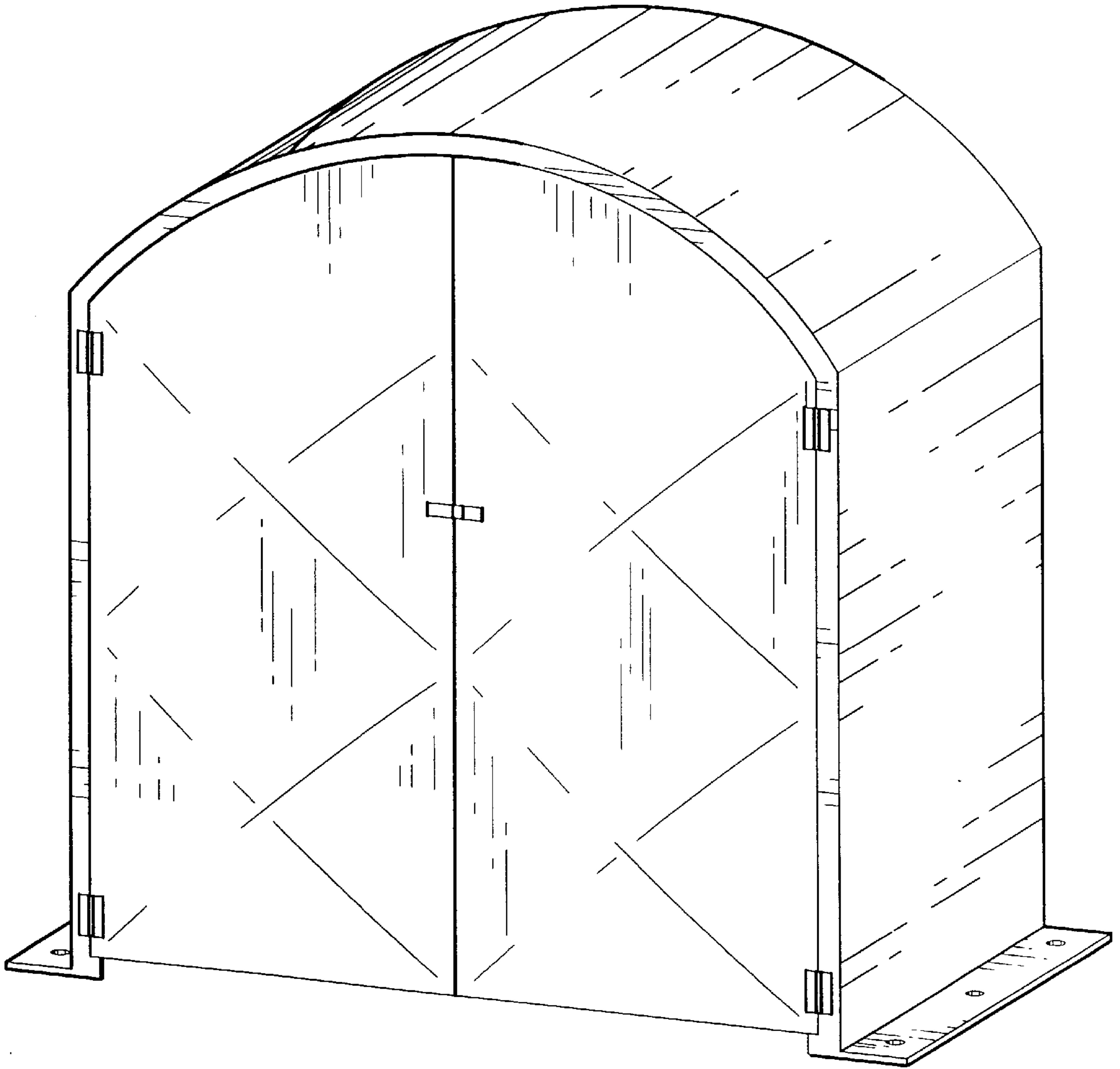

Fig. 6