



US00D435053S

United States Patent [19]

[11] Patent Number: Des. 435,053

Andrews et al.

[45] Date of Patent: ** Dec. 12, 2000

[54] EYEGLASS FRAME TRACER

[75] Inventors: Daniel E. Andrews, Charlottesville;
Andrew W. Doan, Madison Heights;
David L. Kountz, Lynchburg; Guenter
G. Fietzke, Forest, all of Va.

[73] Assignee: National Optronics, Incorporated,
Charlottesville, Va.

[**] Term: 14 Years

[21] Appl. No.: 29/102,023

[22] Filed: Mar. 16, 1999

[51] LOC (7) Cl. 15-09

[52] U.S. Cl. D15/124

[58] Field of Search D15/124, 125,
D15/126; 451/5, 240, 255, 256, 277, 43;
340/825.23; 364/474.06; 409/80

5,053,971 10/1991 Wood et al. 364/474.06

5,097,600 3/1992 Brule et al. 33/28

5,121,548 6/1992 Daboudet et al. 33/507

5,121,550 6/1992 Wood et al. 33/551

5,137,263 8/1992 Savoie et al. 269/266

5,139,373 8/1992 Logan et al. 409/80

5,158,422 10/1992 Wagner 409/84

5,195,246 3/1993 Chansavoit 33/28

5,210,695 5/1993 Wood 364/474.06

5,228,242 7/1993 Matsuyama 51/165.74

5,283,980 2/1994 Lohrenz 51/165.72

5,307,150 4/1994 Lecerf et al. 356/376

5,341,604 8/1994 Wood 51/165.71

5,431,595 7/1995 Underwood 451/237

5,501,017 3/1996 Suzuki 33/200

5,515,612 5/1996 Igarashi et al. 33/200

5,554,067 9/1996 Lecerf et al. 437/384

5,594,992 1/1997 Suzuki et al. 33/200

5,611,252 3/1997 Hattori et al. 82/165

5,615,486 4/1997 Igarashi et al. 33/200

5,775,973 7/1998 Watanabe 451/5

5,802,731 9/1998 Guillermin et al. 33/502

5,845,408 12/1998 Chansavoit et al. 33/200

[56] References Cited

U.S. PATENT DOCUMENTS

D. 381,343 7/1997 Eile D15/124

659,778 10/1900 Weaver .

912,518 2/1909 Wilhelm .

1,002,124 8/1911 Borensen .

1,184,496 5/1916 Stenvall .

1,721,161 7/1929 Maynard .

2,209,605 7/1940 Maynard .

2,748,541 6/1956 Connell 51/101

3,631,637 1/1972 Tagnon 51/237

3,771,265 11/1973 Bright 51/101

4,051,601 10/1977 Godot 33/174

4,217,736 8/1980 Akaba et al. 51/284

4,561,213 12/1985 Tusinski et al. 51/105

4,653,881 3/1987 Joncour 351/204

4,724,617 2/1988 Logan et al. 33/28

4,912,880 4/1990 Haddock et al. 51/101

4,941,291 7/1990 Brueck 51/105

4,945,684 8/1990 Wada et al. 51/165.77

4,951,421 8/1990 Brueck 51/105

4,991,305 2/1991 Saigo et al. 33/507

4,993,195 2/1991 Gray 51/281

Primary Examiner—Antoine Duval Davis
Attorney, Agent, or Firm—Liniak, Berenato, Longacre &
White, LLC

[57] CLAIM

The ornamental design for an eyeglass frame tracer, as shown and described.

DESCRIPTION

FIG. 1 is a perspective view of a first embodiment of an eyeglass frame tracer showing our design;

FIG. 2 is a side view thereof;

FIG. 3 is a side view thereof taken from the side opposite to that of FIG. 2;

FIG. 4 is a front elevational view thereof;

FIG. 5 is a back elevational view thereof;

FIG. 6 is a top view thereof; and,

FIG. 7 is a bottom view thereof.

In the drawings, the solid lines depict our design.

1 Claim, 4 Drawing Sheets

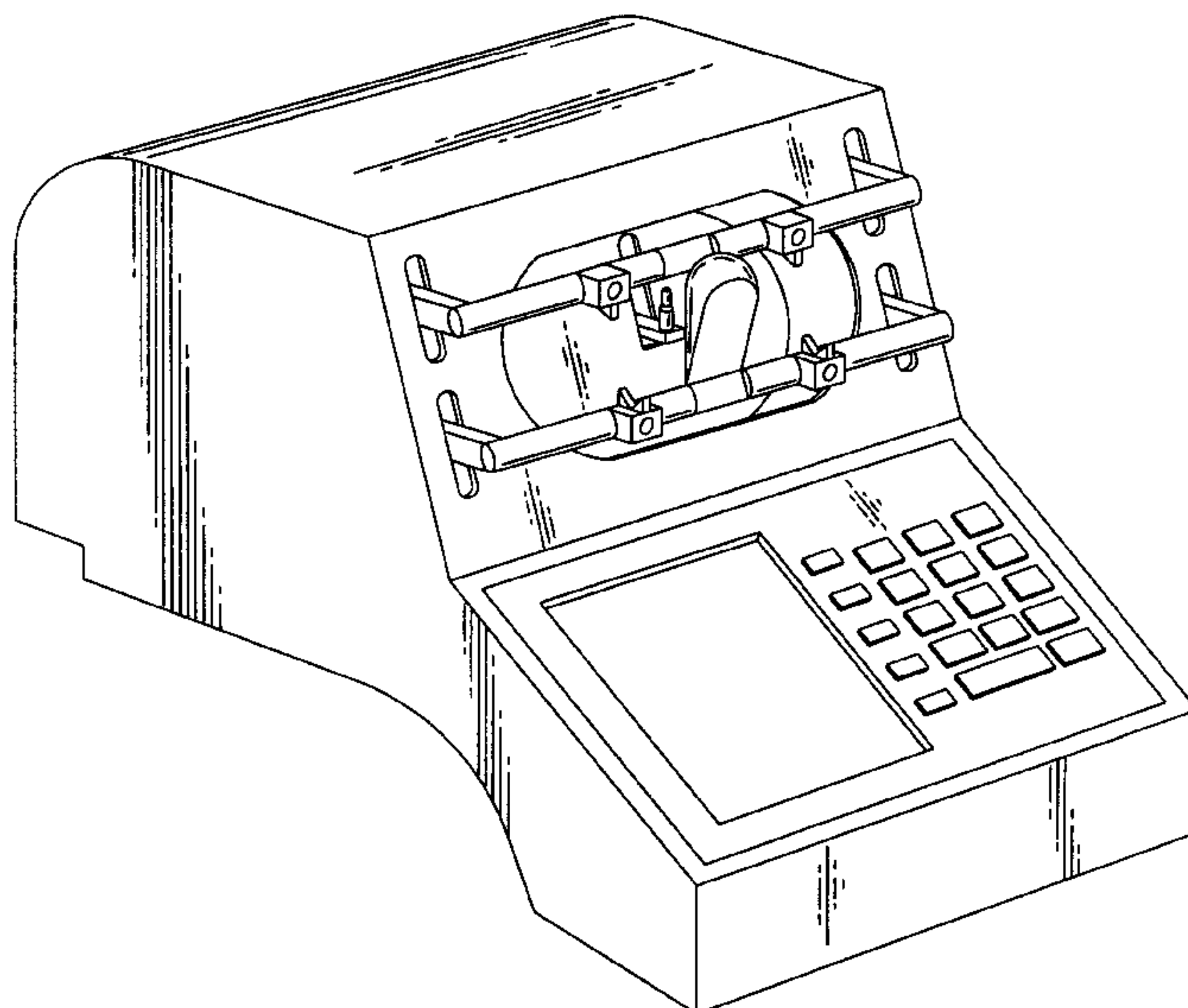

Fig. 1

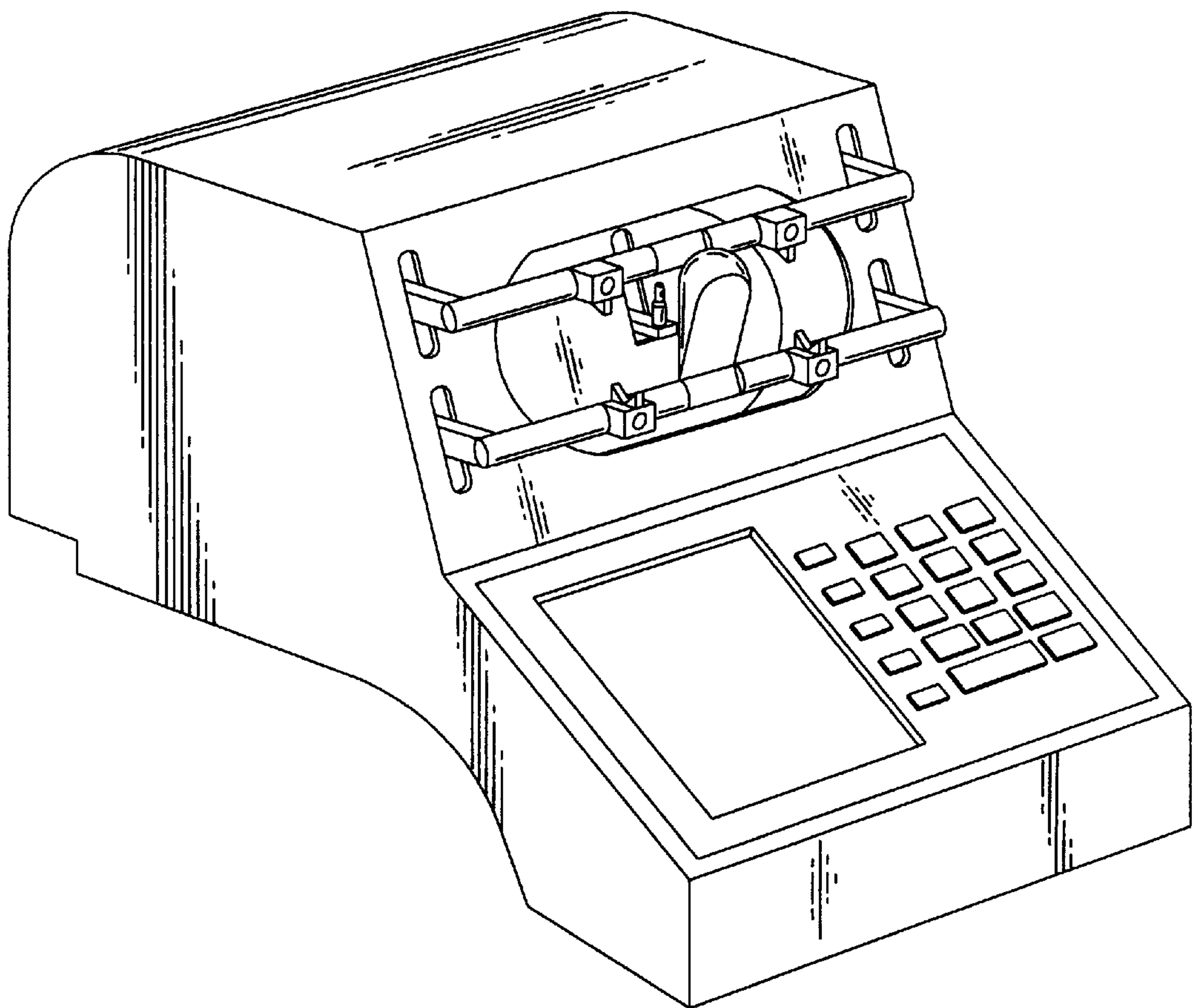

Fig. 2

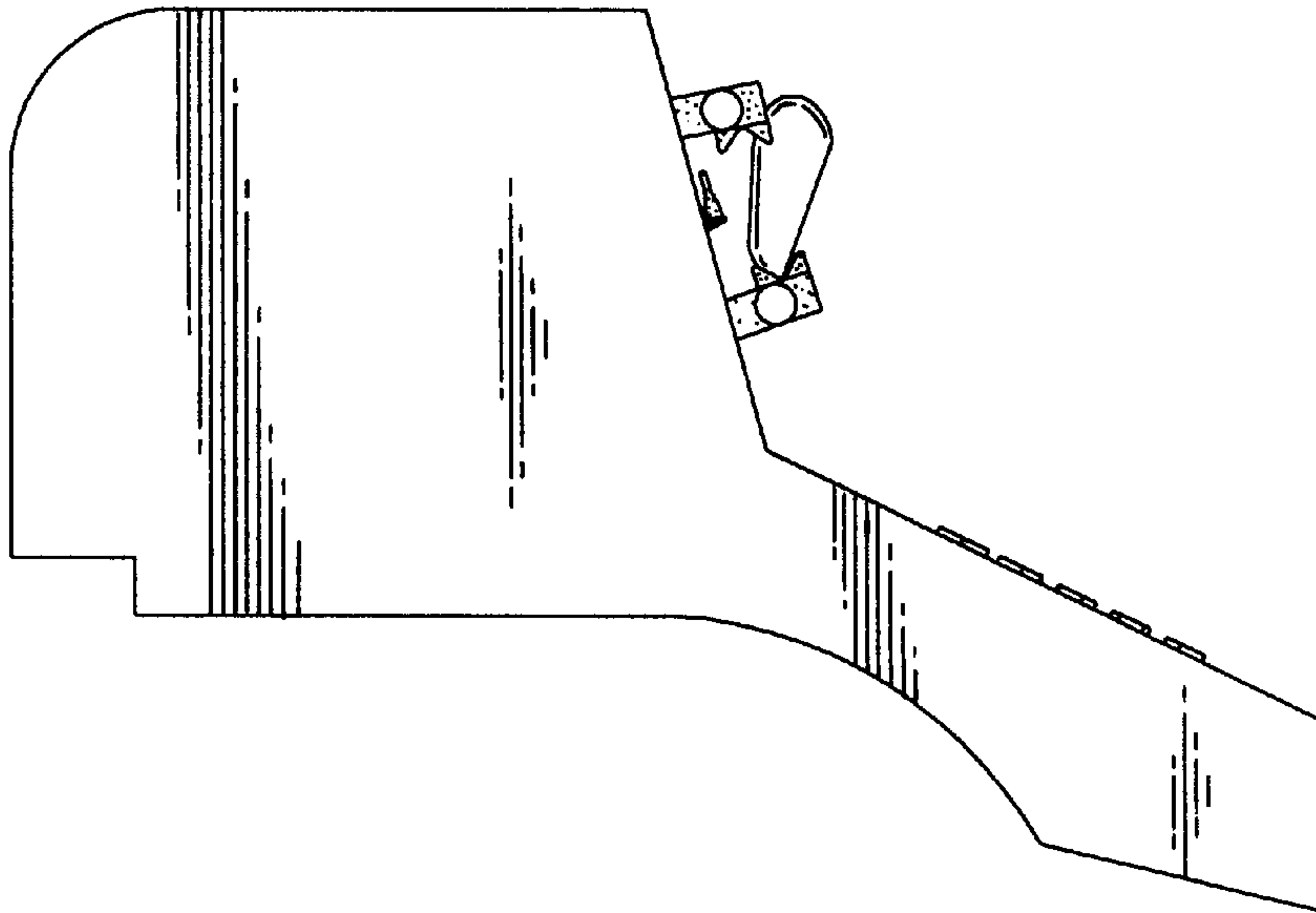

Fig. 3

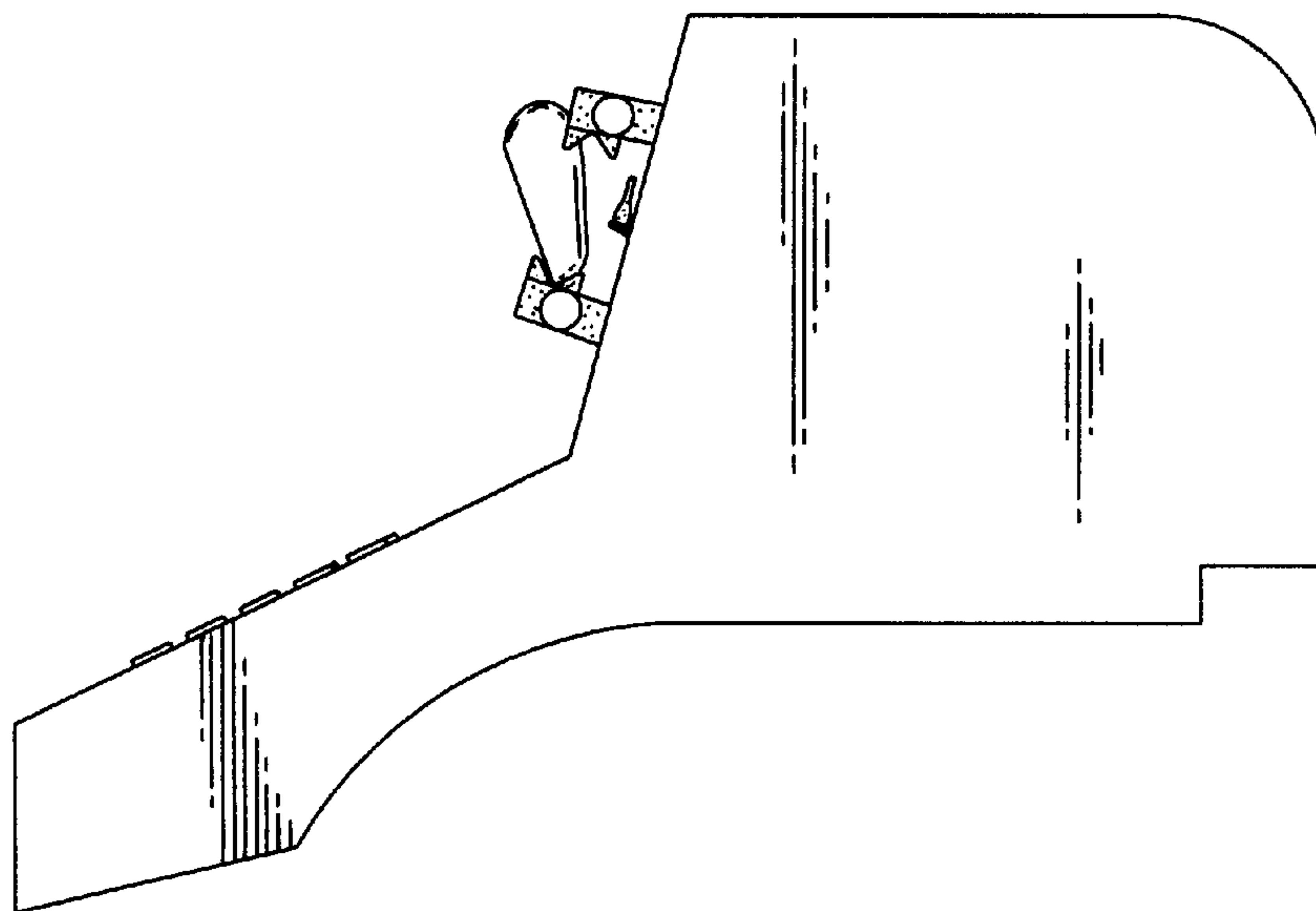

Fig. 4

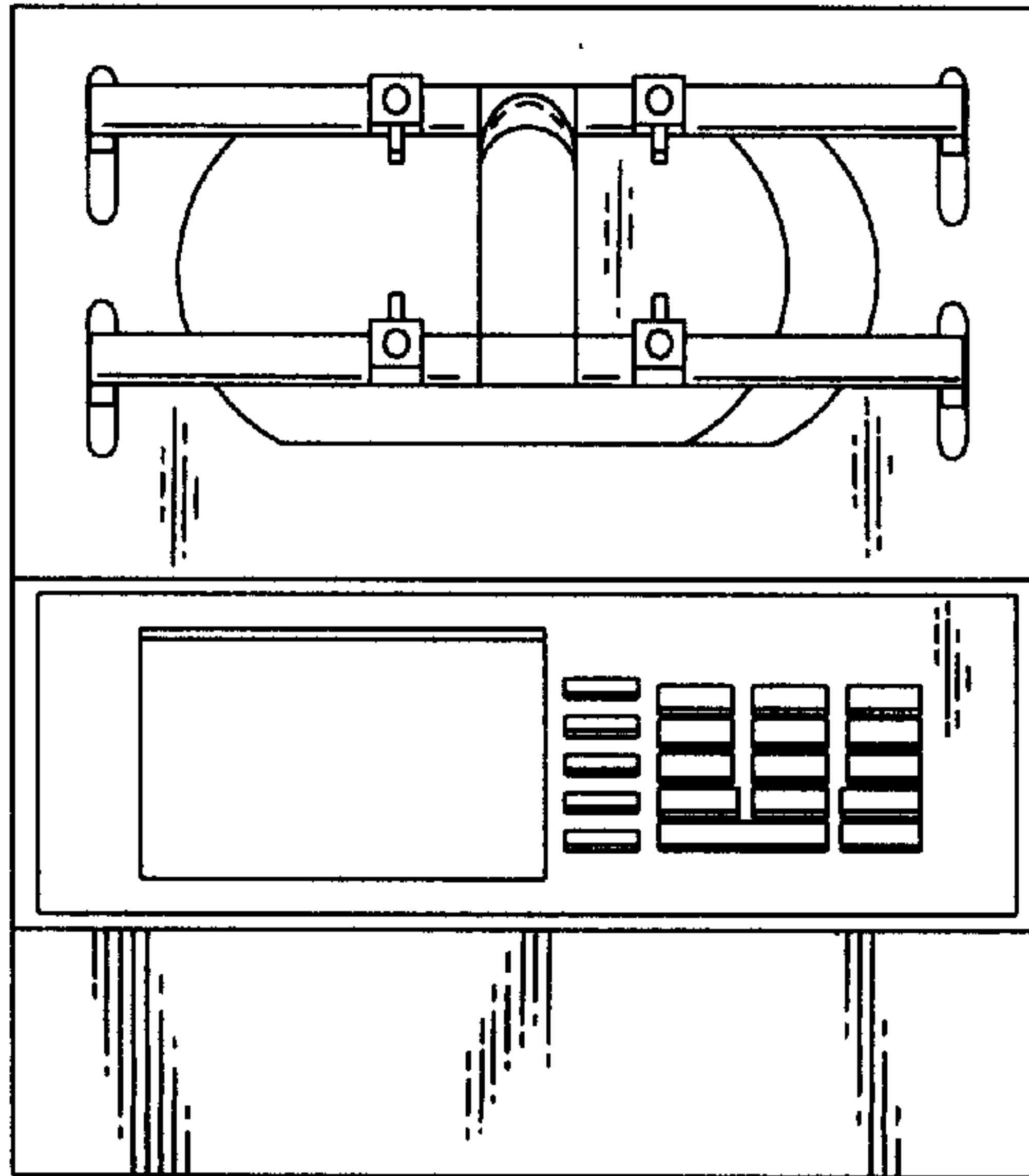

Fig. 5

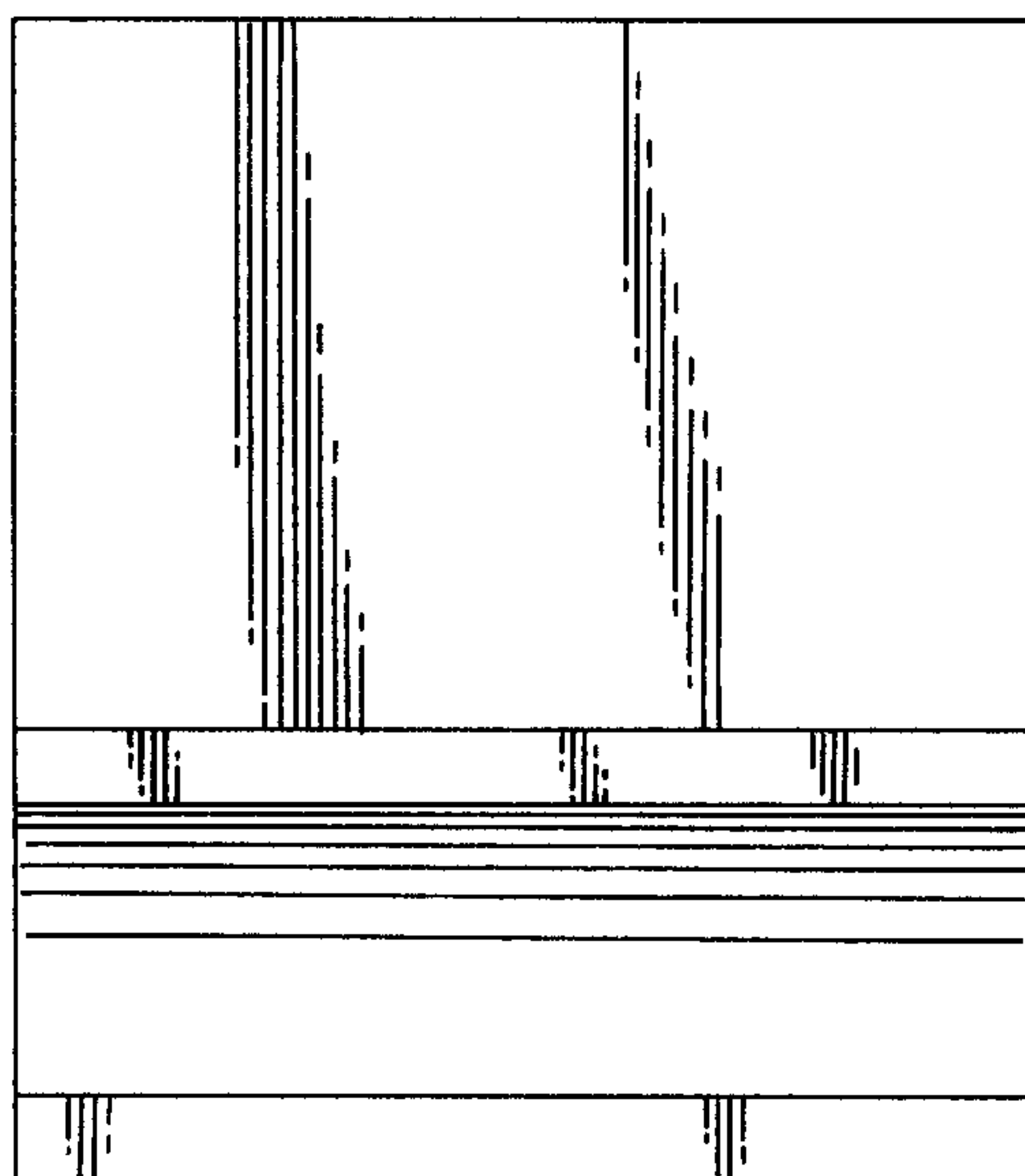

Fig. 6

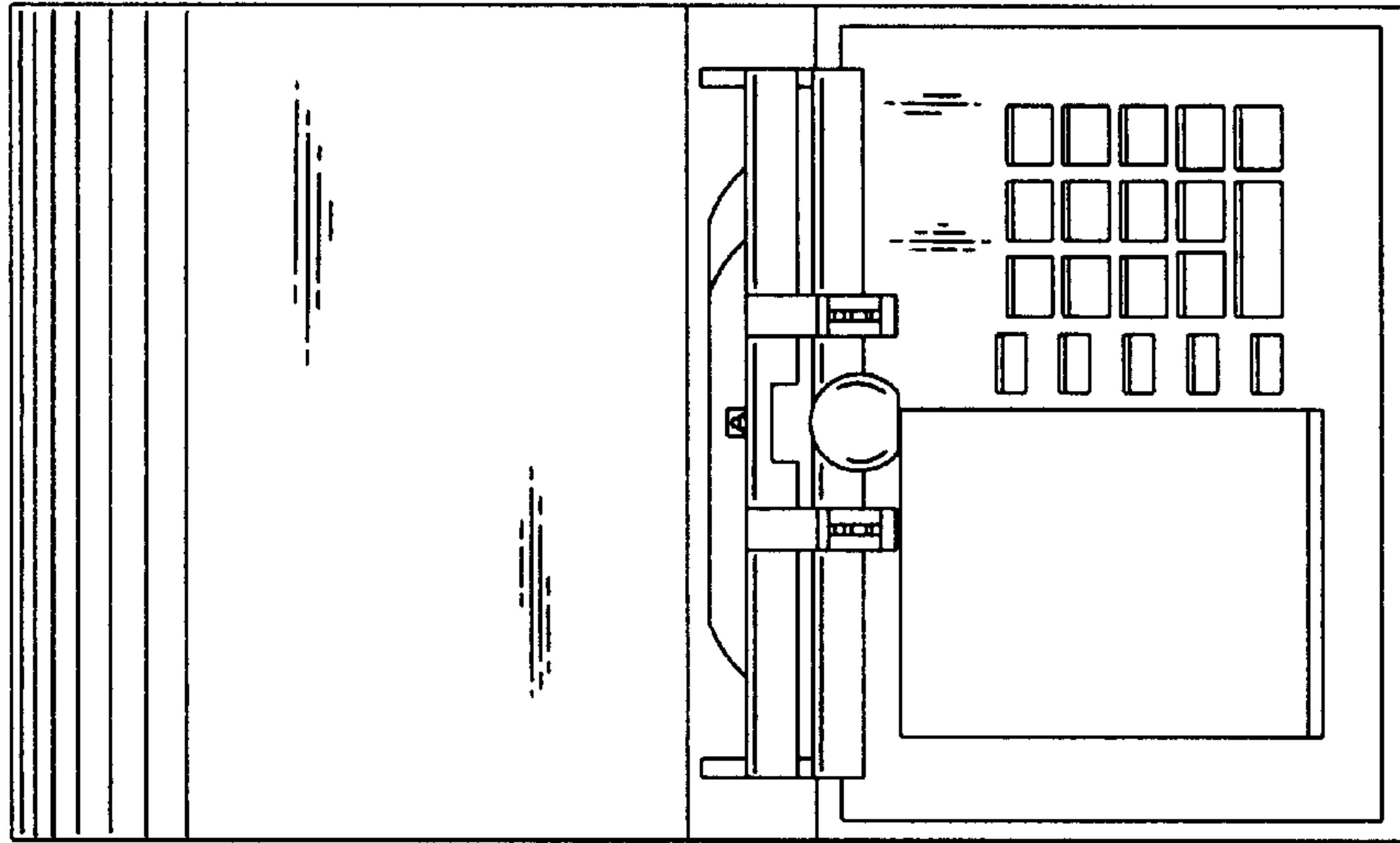

Fig. 7

